GUERNSEY

Breeders

B
Mr. Eugene B. Power
University Microfilms
313 N. First Street
Ann Arbor, Michigan

June 6, 1951

T. B. ACCREDITED VACCINATED AND VACCINATED APPROVED No. A 2027

FOREMOST GUERNSEYS

Foremost in Name and Breeding Fame

Foremost Acme

A FOREMOST-BRED SIRE CAN HELP YOU!

Langwater Foremost

Here is a Foremost-Bred Bull That Is Doing An Outstanding Job at Dinsmore Farms.

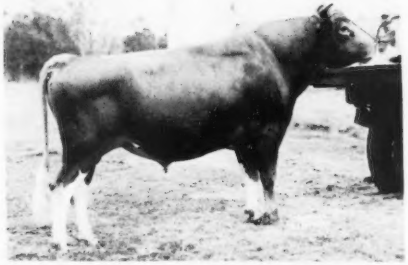

FOREMOST MAY ROYALTY, A. R.

Sire: **FOREMOST ROYAL VALOR, A. R.**

Dam: **FOREMOST LOYALTY**

18229—856—CC

2 A. R. daughters, 2 A. R. sons.

Dinsmore now has 75 daughters in the herd.

5 are already A. R. and many more on test.

A daughter of "ROYALTY"—**DINSMORE MAYROYAL WINNIE**—recently classified Excellent '51. 25 daughters of the bull **FOREMOST MAY ROYALTY** were classified. All of the 25 classified daughters were especially strong in dairy character. 15 went Excellent, 9 Very Good and 1 Desirable in dairy character.

BUY A FOREMOST-BRED BULL

What FOREMOST MAY ROYALTY is doing for Dinsmore—Another Foremost-bred sire can do for you.

Send for prices and pedigrees on available FOREMOST bulls.

FOREMOST GUERNSEY ASSOCIATION, INC.

HOPEWELL JUNCTION (Dutchess County), NEW YORK

J. C. PENNEY, President W. K. HEPBURN, Manager

LANGWATER FARM

The Junior Herd Sires

LANGWATER PRESTIGE

HIS DAM

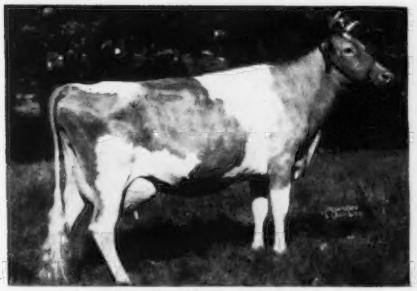

PATRICIAN GIRL OF THE GLEN
21493—986—7yrsC
Classified VG '48

HIS MATERNAL SISTER

LANGWATER ADMIRATION
12895—613—Jr2C
Classified Excellent '49 '50

LANGWATER SUPREME

HIS DAM

FOREMOST LABELLE
17716—801—AA
Classified VG '48

HIS MATERNAL SISTER

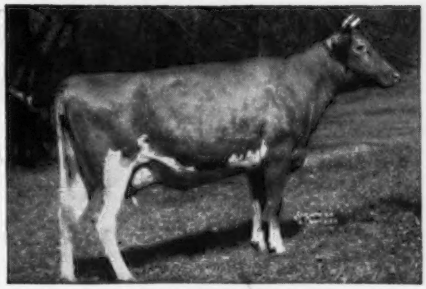

LANGWATER CAROLINE
17265—701—7yrsC
Classified Excellent '47-VG '49-Excellent '50

LANGWATER ACME

HIS DAM

LANGWATER PETITE
16991—1027—Jr4C
Classified VG '48-D '49-VG '50

HIS FULL SISTER

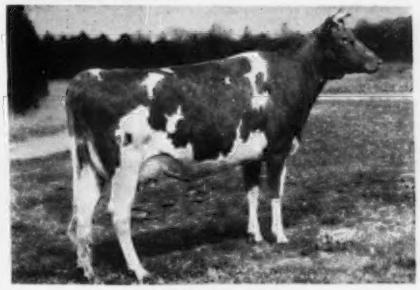

LANGWATER DAINTY
On test and in 324 days has 10810—543—Jr2
Classified Excellent '50 (pending)

LANGWATER FARM — North Easton, Massachusetts

FEDERAL ACCREDITED No. 78201 — MASS. ABORTION FREE No. 117

JOHN S. AMES, Owner JOSEPH NAGLE, Herdsman HORACE M. CLARK, Manager

HILL GIRT FARM GUERNSEYS

Offering — HILL GIRT EMORY'S VIKING

Born May 20, 1950

A GOOD PROSPECT TO ENRICH YOUR HERD

OUT OF THE "TRUDA" FAMILY

His Sire

50
P. R. Sons

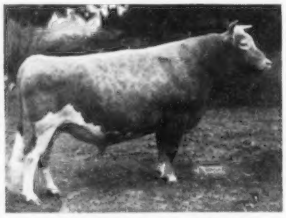

136
A. R. Daughters

RIEGELDALE MELBA'S EMORY, A. R.

Sire: His Majesty of Bournedale

Dam: Green Meadow Melba, 15342—963—Sr2—365C, National Record.

6 of her progeny have sold for $97,000.

RIEGELDALE MELBA'S EMORY
Sold for $30,000 at 9 years.
50 P. R. sons, 136 A. R. daughters.
Riegeldale Emory's Bobolink
16848—966—6yrs
Riegeldale Emory's Itchen
14996—859—Sr4C
Riegeldale Emory's Confident
14548—764—7yrsC
Riegeldale Emory's Charity
12852—757—6yrsC
Riegeldale Emory's Frances
12728—744—G
Riegeldale Emory's Melba
13735—746—Sr3
Riegeldale Emory's Inspiration
13063—733—Sr3C, 14061—770—Sr4
Riegeldale Emory's Bliss
11353—733—Sr3C
Riegeldale Emory's Dahlia
13432—726—D
Riegeldale Emory's Fan
15186—721—5yrsC
Riegeldale Emory's Nira
15023—704—Sr3C
Riegeldale Emory's Fanchette
12526—704—Sr4
Hill Girt Emory's Dolly
12108—679—Jr2C (pending)
Hill Girt Emory's Patty
11821—700—Jr2C (pending)
Hill Girt Emory's Gail
10887—601—Jr2C (pending)
PROGENY SOLD INCLUDE
35 sons and daughters sold at auction, 1943-1948 from $7,600 to $1,000.
Fairlawn Dairymaid's King, $10,000.
Riegeldale Emory's Charlotte, $14,000.

MEADOW TRUDA OF HILL GIRT
13539—733—7yrsC, 10681—528—GG
13837—737—BB
2 A. R. daughters
Hill Girt Princess Truda
10930—580—GG
Hill Girt Cindy
9132—556—Jr3C
Hill Girt Prince Trusten, A. R.

HIS MAJESTY OF BOURNEDALE
18 P. R. sons, 41 A. R. daughters. 2 over 900, 7 over 700, 17 over 600, 30 over 500 lbs.
Bournedale Bellona
17871—921—A
Riegeldale Majesty's Buttercup
*15272—907—Jr3
Bournedale Viscountess
14397—736—AA
Riegeldale Majesty's Sue
14101—733—E, 14410—788—AA
Riegeldale Majestic Hazel
11454—701—BB, 11752—724—A

GREEN MEADOW MELBA
15342—963—Sr2C
National Class Leader
1 A. R. son, 7 A. R. daughters
Coronation Melba
13001—804—Sr4C
Riegeldale Melba's Betsey
16914—914—3yrs
Riegeldale Ben's Melba
Sold for $28,600.

GREEN MEADOW CHERUB
8 P. R. sons, 16 A. R. daughters
Cherub's Dora of Hill Girt
15064—836—AA
Cherub's Mayfair of Hill Girt
15803—828—AA
Cherub's Girl of Hill Girt
14457—803—E
Meadow Truda of Hill Girt
13539—733—7yrsC, 13837—737—BB
Cherub's Top Dora of Hill Girt
12430—666—BB
Hill Girt Countess
13616—681—5yrsC
Hill Girt Nora Golda
11713—606—GG
Cherub's Bell of Hill Girt
13715—862—G, 15501—885—AA

GOLDEN TRUDA OF HILL GIRT
11256—570—EE
1 A. R. daughter
Meadow Truda of Hill Girt
13837—737—BB

Available
A PROVED SIRE
Inquiries Invited

MAXIM OF BOURNEDALE
10 P. R. sons, 27 A. R. daughters. 3 over 800, 4 over 700, 17 over 600, 24 over 500 lbs.
St. James May Queen
14526—851—A
Bournedale Myositis
18938—818—AA

ATAMANNSIT LA NOCE
12244—734—G, *15328—933—Sr3
1 P. R. son, 1 A. R. daughter.
Maxim's La Noce
12229—600—GG
By Langwater Hannibal, A. R., out of La Noce's May Rose
18119—932—Sr3, 6th place.

GREEN MEADOW CORONATION KING
20 P. R. sons, 27 A. R. daughters
National Records.
2 over 900, 6 over 800, 12 over 700, 22 over 600, 27 over 500 lbs.
Green Meadow Lustre
13107—733—G, 16371—978—D

LANGWATER MOONBEAM
1 A. R. daughter
Green Meadow Melba
15342—963—Sr2C

GREEN MEADOW CORONATION KING
20 P. R. sons, 27 A. R. daughters
Continued from above.
Green Meadow Minuet
19093—864—A
Green Meadow Melba
15342—963—Sr2C

CHERUB'S QUEEN OF THE PRAIRIE
9647—517—GG, 11387—599—CC
2 P. R. sons, 1 A. R. daughter
Alyukpa Queen
10071—567—FF, 11871—655—A

GOLDEN NOBLE OF HILL GIRT
10 A. R. daughters
Truda of Hill Girt Farm 2d
15954—827—AA
Golden Merry Bell of Hill Girt
12544—718—FF, 15286—811—AA
Hill Girt Nora Galli
15688—729—A

IMP. TRUDA OF HILL GIRT FARM
10459—570—E
4 A. R. daughters
Truda of Hill Girt Farm 2d
15954—827—AA
Brandywine Truda
11423—630—FF, 15295—806—A

HILL GIRT FARM **Two miles south of** CHADDS FORD, PA.

HARRY G. HASKELL, Jr., Owner — STUART MALCOLM, Herdsman — JAMES H. DODDS, Supt.

ADVERTISERS' INDEX

Guide to BUYING...

GOLDEN GUERNSEY

* Indicates ADVERTISER IS SUPPORTING BREED-MILK Program

Ackers Acres—Iowa 456
Adohr Farms—Calif. 480
Alabama Guernseys—Ala. 516
Alderney-Brooklawn Farms—N. J. 452
American Dairy Association—Ill. 443
American Guernsey Cattle Club—N. H. 488
Anchor Serum Co.—Ind. 448
Applebrook Farm—Pa. 458
Avondale Farms—Iowa 455
Avondale Mills Dairy—Ala. 516

Bacon, Ralph D.—Mass. 448
Beaver Brook Farm—Vt. 471
Ben Tulloch Farm—N. Y. 403
Box 60, 62 445
Brandtjen Farms—Minn. 486
Brockwell Farm—Wash. 482
Burlingame, Field, Pierce & Browne, Inc.—Conn. 446

California Spray Chemical—Calif. 444
Charmel Farm—Pa. 459
Chedco Farm—Mass. 501
Church Farm School—Pa. 481
Clear Springs Farm—N. C. 453
Clinton Farm—Minn. 489
Coldsprings Farm—Pa. 552
Colora Farm—Md. 494
Corvilla Farm—Ill. 473
Conde Milking Machine Co.—N. Y. 446
Crestwood Farm—Minn. 488
Curtiss Candy Co.—Ill. 504

Dana Co., C. H.—Vt. 448
Deershorn Farm—Mass. 511
Dellahome—Iowa 456
Delwake Farm—N. J. 491
Doral Farm—Conn. 460-465
Douglaston Manor Farm—N. Y. 551
Dunn's Tour—N. Y. & Mass. 505
Dunwalke Farms, Inc.—N. J. 490

Eagle Valley Farm—Ind. 465
Eastleigh Farms—Mass. 505
Ellerslie Farm—Va. 493
Elmcrest Farm—N. Y. 502
Elmwood Farm—Iowa 454
Endean Farm—Mass. 494

Fairlawn Farms Co.—N. Y. 404
Fircrest Farms, Inc.—Wash. 479
Fireside Farms—Ohio 513
Florham Farm—N. J. 399
Foremost Guernsey Assn., Inc.—N. Y. II. Cover
Forsgate Farms, Inc.—N. J. III. Cover

Golden Arrow Farms—Ind. 447
Grand View Guernsey Farm—N. C. 485
Granger's Course in Auctioneering—Conn. 448
Grant County Guernseys—Ind. 468
Grayce Farms—Pa. 508
Great Oak Farm—Ind. 478
Greenway Farm—Mass. 505

Hales & Hunter Co.—Ill. 447
Hanover Hills—N. Y. 547
Haven Hill Farms—N. H. 457
Hempeler & Son, A. J.—Iowa 456
High Mowing Farm—Vt. 496
Hill Girt Farm—Pa. 394
Housatonic Farms, Inc.—Conn. 471

Ideal Guernsey Farms—N. J. 510
Illinois G. B. A.—Ill. 474, 475
Illinois Guernseys—Ill. 472-475
Indiana Guernseys—Ind. 466-469
Iowa Guernseys—Iowa 454-456
Ithaca Sales and Pedigree Co.—N. Y. 511

Jardine, A.—Pa. 445
Jerry Oven Guernsey Farm—Okla. 479

Kent's Guernsey Farm—Ala. 516
Kimberton Farms—Pa. 481
Kingendale Guernsey Farm—Ind. 467

Laacke Co., R.—Wis. 447
Lake Delaware Farm—N. Y. 499
Langwater Farm—Mass. 393
Lansdowne Farms—Ky. 507
Laurel Locks Farm—Pa. 471
Lawguern Farm—Minn. 489
Lawnview Guernsey Farm—Ill. 473
Lazy River Farms—Md. 495
Lecky, Glenn—Ohio 448
LeGear Medicine Co.—Mo. 445
Llan Fair Farms—Pa. 401
Lost Coin Farm—Md. 494
Lucky Acres—Ind. 468

Maple Lane Farms—N. Y. 493
Marlow Milking Machine Co.—Minn. 447
Maryland Guernseys—Md. 494, 495
Maywood Farm—Pa. 509
Meadow View Farm—Vt. 484
Med-O-Dale—N. Y. 500
Merryman & Sons, Inc.—Md. IV. Cover
Minnesota Guernseys—Minn. 489
Moreau Farms—N. Y. 484
Mt. Ararat Farms—Md. 533
Mt. Logan Farm—Ohio 513
Mulhocaway Farm—N. J. 450

Nihighan—Ariz. 488
North Farm—R. I. 449
Nutritional Research Assoc.—Ind. 447
Nyala Farm—Conn. 487

Oklahoma Guernseys—Okla. 479
Old Adobe Ranch—Calif. 512
Old Farmstead—Iowa 455
Orange Grove Farms—Calif. 470
Ortho Pharmaceutical Corp.—N. J. 445
Overhill Farm—Ala. 516

Partridge Hall Farm—Pa. 517
Pennsylvania G. B. A.—Pa. 514, 515
Pine Grove Farm—N. Y. 499
Prairie Lodge Farm—Iowa 455
Primrose Farm—Tenn. 498

Quaker Oats Farm—Ill. 492

Rhoadsacres—Pa. 500
Rich Acres—Md. 495
Riegeldale Farms—Ga. 548
Roes-Mor Farm—Ill. 472
Rosebud Farm—Iowa 454
Roto Salt Co.—N. Y. 446
Russellhurst Dairy—Wash. 511

Saddleback Farm—Vt. 497
Seath and Shultz—N. H. 462, 463
Shawnee Springs Farms—Mich. 502
Skagit County G. B. A.—Wash. 482
Solitude—Md. 495
Solms Farm—Ind. 468
Sonny Acres—Ind. 466
Spruce Shadows Farm—Minn. 451
Strohmeyer and Carpenter—N. Y. 448

Tarbell Guernsey Farms—N. Y. 503
Tormey, Lynthia Browning—R. I. 446
Transcript Printing Co.—N. H. 488
Twin Birch Farm—N. Y. 487

Valleyrun Farm—Pa. 518, 519
Valley Set Farm—Ind. 466
Van Dyke Guernsey Farm—Minn. 489
Vary, E. E. "Al"—Ill. 448, 476, 477

Walker Farms—Miss. 520
Walker's Cloverland Dairy—La. 507
Western Guernsey Service—Calif. 446
Weston Mfg. Co.—Colo. 446
Wetmore, Fred C.—Ohio 448
Whatcom County—Wash. 479
White Hall Farm—N. Y. 506
White Lick Farm—Ind. 469
Windamere Farm—Ill. 472
Windy Hill Farm—Minn. 489
Witchwood Farm—Pa. 483
Woodacres—N. J. 441

Yakima Valley Guernsey Club—Wash. 511
Yellow Creek Meadow—Ind. 467

Chat . . .

Otto H. Liebers, Lincoln, Neb., writes: "J. M. McDonald, Cortland, N. Y., recently visited our State Capitol and while here the Nebraska Governor, Val Peterson, made him a full Admiral in the Nebraska Navy. Our good friend, Jim, now shares this honor with notables from many parts of America."

William S. Cherry, Jr., North Farm, Bristol, R. I., chartered a plane for Columbus, Ohio, and with R. M. Kinross flew to the Byers Dispersal Sale. Mr. Cherry bought the top bull, Sterlingold Courteous King, for $15,-500. Extensive alterations are in progress at North Farm. The office has moved to the center of farm activities and the barns are to be remodeled for greater efficiency.

Many favorable comments followed the radio broadcast covering the products of Salois Sanitary Dairy, Pawtucket, R. I., from Station WPAW. The story of the development of the business of this hustling GOLDEN GUERNSEY distributor, who has but recently constructed a new and large addition to the plant, was given in French, thus reaching a large number of customers and prospects located in the area. The Salois program was put on the air by Jean Grimaldi and his troupe from Montreal. The entire hour long French show was sponsored by Salois Sanitary Dairy.

Ed and Bill Moseley, Indian Hill Farm, West Newbury, Mass., are the 11th generation to live and work the family farm.

Word was received, as we were going to press, that Mrs. J. W. Johnson, High Point, N. C., died on Tuesday, May 22. Mrs. Johnson was the mother of J. Frank Johnson of GOLDEN GUERNSEY, Inc. Hundreds of Frank's friends will sympathize in his hour of trouble.

Entered as Second Class Matter, December 15, 1909, at the Post Office, Peterborough, New Hampshire, under act of March 3, 1879.
Acceptance for mailing special rate of postage provided in section 1113, Act of October 3, 1917; Authorized August 9, 1918.

GOLDEN GUERNSEY

and the

Guernsey Breed

IT has seemed to me, for sometime, that many Guernsey breeders have failed to properly evaluate the relation of Guernsey breed success to the milk marketing program.

This year's annual reports show progress and growth unequalled by any other dairy breed. The intelligent leadership of the Club's Executive Committee, officers and staff, cannot be praised too highly.

One can well ask, "Why do people breed Guernseys?" Some people may do it because they like the fawn color; some because they like pink noses, or for numerous other reasons; but it is safe to say that at least 95 out of ever 100 breed them because they can make a better living from Guernsey milk.

It is obvious that the man who pays $5,000 for a cow never expects her to pay for herself at the pail. But he expects to sell sons and grandsons to men who expect to sell their bull's sons and grandsons to the man who makes his money from milk. Were it not for the value of Guernsey milk, as the end product, breeders who paid large prices for foundation stock would be merely playing games in a vacuum.

This fact is clearly illustrated in the present condition of the draft horse market in this country. The $5,000 brood mare was never expected to pay for herself hauling manure; but, when the market for horses to haul manure disappeared, the $5,000 brood mare went with them, and no amount of money or blind devotion to blooded stock made one particle of difference.

GOLDEN GUERNSEY, INC., in 1945, spent $180,175.36 on fieldmen, national advertising and promotion. In addition, the state organizations, supported largely by milk income, carried on a program almost as ambitious. This helped strengthen the market for every drop of Guernsey milk produced, and for every Guernsey calf born in this country.

The GOLDEN GUERNSEY label may not help a man sell a particular quart of milk on a particular day, but a growing market for Guernsey milk will keep the breed out front, and nothing else will. Let's all support the marketing program.

L. B. WESCOTT
Mulhocaway Farm,
Clinton, N. J.

(Editor's Note: Reprinted from July 1, 1946, Guernsey Breeders' Journal).

The Cover . . .

Guernseys at Old Town Farm, owned by Estate B. F. W. Russell, Peterborough, N. H., producers of GOLDEN GUERNSEY *milk. (Photo by Eric M. Sanford.)*

The American Guernsey Cattle Club

OFFICERS AND EXECUTIVE COMMITTEE

R. F. Loree, Florham Park, N. J., President '53.
Kent B. Hayes, Oklahoma City, Okla., Vice-President '53.
John S. Ames, Boston, Mass., 2nd Vice-President '56.
Karl B. Musser, Secretary-Treasurer.
James B. Sweeney, Attorney.
George W. Emde, P. O. Box 319, Lodi, Calif. '52.
Guy E. Harmon, Queenstown, Md. '56.
George Watts Hill, 111 Corcoran St., Durham, N. C. '52.
Otto H. Liebers, Lincoln, Neb. '54.
J. W. McCoy, R.F.D., West Chester, Pa. '55.
J. M. McDonald, Cortland, N. Y. '55.
Gavin W. McKerrow, Pewaukee, Wis. '56.
R. H. McMurtrie, Huntingburg, Ind. '55.
Kenneth C. Price, Port Orchard, Wash. '54.
Fred C. Siess, Lebanon, Ind. '52.
G. B. Walker, Stoneville, Miss. '54.
Howard J. Ziegler, Clyde, Ohio. '53.
(Year indicates Committee term expiration.)

ADMINISTRATION

Karl B. Musser, Secretary-Treasurer.
Robert D. Stewart, Asst. Secretary-Treasurer.
Elmer H. Shattuck, Purchases and Production.

COMPTROLLER

F. Russell Abbott.

HERD REGISTER

J. E. Cunningham, Director.
Floyd L. Greenburg, Asst.

ADVANCED REGISTER

C. M. Cummings, Director and Office Manager.
Clarence W. Greenie, Superintendent of A. R.
Irving E. Nichols, Superintendent of Performance Register and Pedigrees.

GUERNSEY BREEDERS' JOURNAL

Lincoln R. Lounsbury, Managing Editor.
Richard G. Price, Advertising Manager.
Ray L. West, Asst. Advertising Manager.

PROMOTION

E. W. Bunce, Director.
Carman B. Hill, Asst.

EXTENSION

Ballard K. Bennett, West Main St., Lebanon, Tenn.
George W. Chambers, 202½ North Cedar St., Owatonna, Minn.
Henry T. Child, 34 Brainard St., Mount Holly, N. J.
R. L. Holden, Room 300, 125 North 4th Street, Lafayette, Ind.
J. McK. Jeter, Little Bldg., Second Floor, Box 162, Union, S. C.
Tim C. Main, 29 East Mountain St., Fayetteville, Ark.
Elmer J. Meadows, Room 302, Corbett Bldg., Portland 4, Ore.
Joseph Pendergast, 3 Main St., Cobleskill, N. Y.
Arthur W. Telfer, Room 420, Ness Bldg., 28 W. 2nd South, Salt Lake City, Utah.

TYPE CLASSIFICATION

L. V. Wilson, Route 1, Owatonna, Minn.
C. B. Finley, Grimes, Iowa.

Golden Guernsey, Inc.

Officers

R. F. Loree, Florham Park, N. J., President '53.
Kent B. Hayes, Oklahoma City, Okla., Vice-President '53.
Karl B. Musser, Secretary-Treasurer.
Robert D. Stewart, Asst. Secretary-Treasurer.
Vera B. Westover, Chief Accountant.

Directors

Gavin W. McKerrow, Pewaukee, Wis.
R. H. McMurtrie, Huntingburg, Ind.
Fred C. Siess, Lebanon, Ind.

Advisory Council

Lloyd B. Wescott, Chairman, R. 3, Clinton, N. J. '54.
S. Bruce Black, East Pepperell, Mass. '54.
Oliver M. Burton, Lake Forest, Ill. '53.
W. W. Fitzpatrick, Quail Roost Farms, Rougemont, N. C. '54.
W. C. Locke, Kalamazoo, Mich. '52.
John Lyman, Middlefield, Conn. '53.
Claude A. Potts, Lebanon, Ind. '54.
S. C. Price, Hazleton, Pa. '52.
Lloyd Riford, Auburn, N. Y. '52.
Clarence Sheridan, Fond du Lac, Wis. '52.
A. Ralph Shoemake, Dayton, Ohio. '53.
Harold Wakefield, Adohr Milk Farms, 1901 S. LaCienega Blvd., Los Angeles 35, Calif. '52.
E. C. C. Woods, Hanover, Va. '53.
John D. Worthington, Bel Air, Md. '54.
(Year indicates Council term expiration.)

MILK MARKETING

J. Frank Johnson, Director.
W. Donald Moffat, Asst.
Peterborough, N. H.

Field Representatives

Michael Freedman, Box W., Cornwall Ave., Cheshire, Conn.
James E. Harper, Peterborough, N. H.
Lee L. Jennings, Owatonna, Minn.
Edward B. Smith, 212 Abbot Bldg., East Lansing, Mich.

STATE REPRESENTATIVES

CALIFORNIA
Frank A. Loughary, Sec.
Wendell H. Jones, Asst.
California G. C. C., Inc., Room 401, Calif. Fruit Bldg., Sacramento 14, Calif.

CONNECTICUT
Clair B. Sheldon, Field Sec., Connecticut G. B. A., Drawer 72, Southington, Conn.

ILLINOIS
George A. Campbell, Jr., Field Sec., Illinois G. B. A., Inc., 108 East Wilson Street, Batavia, Ill.

INDIANA
E. T. Wallace, Sec.
Ind. G. B. A., 821 Lafayette Life Bldg., Lafayette, Ind.

MARYLAND
Arthur L. Mulford, Field Sec., Maryland G. B. A., 103 West Chesapeake Ave., Towson 4, Md.

MICHIGAN
A. P. Cole, Field Sec.
Michigan G. B. A., 212 Abbot Bldg., East Lansing, Mich.

NEW JERSEY
Wm. M. Nulton, Jr., Field Sec.
Louis Gruninger, Asst. Field Sec.
New Jersey G. B. A., New Jersey Agricultural Exp. Sta., New Brunswick, N. J.

NEW YORK
B. J. H. Rikert, Business Manager
Maynard B. Abbott, Asst.
John A. Sims, Asst.
New York G. B. Co-Op., 1606 E. Erie Blvd., Syracuse, N. Y.

NORTH AND SOUTH CAROLINA
Mack H. Alman, Field Sec., North and South Carolina G. B. Associations, 114 Brookside Rd., Spartanburg, S. C.

OHIO
Robert W. Bishop, Field Sec.
H. E. Denlinger, Milk Marketing Representative.
Ohio G. B. A., Public Sq., Wooster, Ohio.

PENNSYLVANIA
William H. Juzi, Field Sec., Pennsylvania G. B. A., 1211 Payne-Shoemaker Bldg., P. O. Box 491, Harrisburg, Pa.
John B. Blyholder, Jr., Northeastern Fieldman, R. D. No. 1, New Cumberland, Pa.
Lloyd R. Eyler, Southeastern Fieldman, Pennsylvania G. B. A., 1211 Payne-Shoemaker Bldg., P. O. Box 491, Harrisburg, Pa.
Francis L. Fulton, Western Fieldman, 404 Coulter Bldg., Greensburg, Pa.
Corey C. Garey, Jr., Fieldman, Pennsylvania G. B. A., 1211 Payne-Shoemaker Bldg., P. O. Box 491, Harrisburg, Pa.
Samuel F. Meisenhelder, Fieldman, Dover, Pa.

VIRGINIA
K. M. Mace, Field Sec.
Virginia G. B. A., 914 Capitol St., Room 606, Richmond, Va.

WISCONSIN
Otto Kline, Sec.
Wisconsin G. B. A., Box 14, Waukesha, Wis.
Charles L. Dalton, Milk Marketing Representative, Wisconsin G. B. A., 2206 N. 30th St., Milwaukee 45, Wis.

GUERNSEY *Breeders' Journal*

Vol. 82 **Contents** No. 3

FOR THE ISSUE OF JUNE 6, 1951

FEATURE ARTICLES

Action of the Executive Committee ... 402
Guernsey Milk Makes the Honor Roll—By Prof. G. A. Richardson ... 405
Guernsey Breeders and The GOLDEN GUERNSEY Program—By J. Frank Johnson ... 407
Selling GOLDEN GUERNSEY to the Consumer—By Michael Freedman ... 409
From Bangor to San Diego—By J. Frank Johnson ... 410
Guernseys and Our South American Neighbor ... 414
Dairy Month Campaign ... 416
GOLDEN GUERNSEY Makes Debut in Cincinnati's Leading Hotels—By H. E. Denlinger ... 417
The Exterior of the Teat—Part III.—By Dr. C. W. Turner ... 418
Quail Roost Sale ... 420
Idaho Invitational Sale—By A. W. Telfer ... 421
Happyholme Reduction Sale—By Elmer J. Meadows ... 422
Missouri State Sale—By Tim C. Main ... 424
Arkansas State Sale—By Tim C. Main ... 425
Yankee Third Special Sale—By Joseph Pendergast ... 425
Mort Woods Promotional Sale—By Tim C. Main ... 425
Virginia State Heifer Sale—By K. M. Mace ... 426
Kentucky Promotional Sale—By Ballard K. Bennett ... 426
Iowa State Sale—By George W. Chambers ... 427
Ward Snarr's Heifer Sale ... 427
Georgia Spring Sale—By J. McK. Jeter ... 428
32nd Glenburnie Sale ... 428
South Carolina Sale—By J. McK. Jeter ... 429
Mower County, Minn., Sale—By George W. Chambers ... 429
Crockery Vale Sale—By A. P. Cole ... 429
Pennsylvania 39th Special Sale—By Wm. H. Juzi ... 430
Tetos Farm Dispersal ... 431
Spruce Lawn Dispersal—By Wm. H. Juzi ... 431
Florida State Fair—By J. McK. Jeter ... 432
Kansas District Shows—By Tim C. Main ... 433
Oklahoma Field Day—By Tim C. Main ... 433
New Hampshire Meeting—By Joseph Pendergast ... 440

DEPARTMENT INDEX

Advertisers' Index ... 395
Editorial Comment—GOLDEN GUERNSEY and the Guernsey Breed—By L. B. Wescott ... 396
Classification Schedule ... 402
Changes Among the Leaders:
- Wood Ford Dottie's Governess ... 436
- Golden Bull Farms Buela ... 436
- Ideal's L. D.'s Arvella ... 437
- Golden Bull Farms Beauty ... 437
- Sunny Lea Carol ... 437
- Boehle's Prince's Fanny ... 438
- Circle Drive's K. H. Flute ... 438
- Golden Rose's Donna ... 439
- Torrey Farm Cherry ... 439

State Champions ... 440
Applicants for Membership ... 447, 448
What the Cows are doing in the Advanced Register ... 521–550

Subscription Price: United States, South America and Central America, $2.00 for 1 year; $3.00 for 2 years; $6.50 for 5 years. Canada, 60c additional per year; Foreign, $4.50 per year.

CLOSING DATES FOR ADVERTISING COPY
7th of the month preceding for issue of the 1st Wednesday.
23rd of the month preceding for issue of the 3rd Wednesday.

Published the first and third Wednesday of each month by The American Guernsey Cattle Club, Peterborough, New Hampshire.

Copyright, 1951, by The American Guernsey Cattle Club.

Guernsey CALENDAR

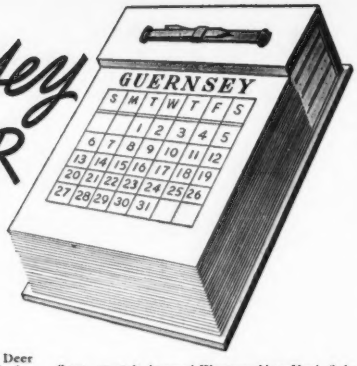

Sales . . .

June 8. Inland Empire Cattle Club Sale, Deer Park, Wash. Ralph Cook, Deer Park, Wash., sale manager.

June 9. 9th Dairyland Sale, Waukesha, Wis. Sale managed by Phillips Sales and Pedigree Service, Waukesha, Wis.

June 11. 1st Dixie Guernsey Sale, Fairgrounds, Winston-Salem, N. C. Sale managed by the Salley Sales Service, Orangeburg, S. C.

June 13. Fritzlyn Herd Dispersal, Pipersville, Pa. Sale managed by the Pate Sales Company, 2064 Lawrence Rd., Trenton 8, N. J., and The Louis McL. Merryman & Sons, Inc., Sparks, Md.

June 16. Louisiana Annual Sale, Alexandria, La.

June 16. Complete Dispersal, Bartlett Farm Herd, Palatine, Ill., at Fox River Valley Livestock Center, St. Charles, Ill. Sale managed by the Illinois G. B. A., 108 East Wilson St., Batavia, Ill.

June 23. Doral Farm Dispersal, A. L. Kaskel, owner, Stamford, Conn. Sale managed by Seath and Shultz Sales Service, Peterborough, N. H., and The Louis McL. Merryman & Sons, Inc., Sparks, Md.

June 28. Monterey Guernseys at Auction, Howard J. White, Middletown, Del., owner, at the Lancaster Sale Pavilion, Lancaster, Pa. Sale managed by the Pennsylvania G. B. A., Box 491, Harrisburg, Pa.

June 30. Hycrest Farm Complete Dispersal, H. Dean Hyer, owner, Olathe, Kan. Sale managed by E. E. "Al" Vary, Sterling, Ill.

July 5. 40th Special Guernsey Sale (night), Lancaster, Pa. Sale managed by the Pennsylvania G. B. A., Box 491, Harrisburg, Pa.

July 12. Trailside Farm Dispersal, Franklin, Tenn., D. W. Gardner, owner, with added consignments from Henslee Farms, Kingston Springs, Tenn. Sale managed by The Louis McL. Merryman & Sons, Inc., Sparks, Md.

July 19. Ohio State Guernsey Sale, Fairgrounds, Delaware, Ohio. Sale managed by the Ohio G. B. A., Wooster, Ohio.

July 21. North Mississippi 2nd Annual Sale, Senatobia, Miss.

Aug. 1. Mid-Summer Milk Sale, Old Farms, Farmington, Conn. Sale managed by Seath and Shultz Sales Service, Peterborough, N. H.

Aug. 13. Louis Merryman's 79th Sale, Maryland State Fairgrounds, Timonium, Md. Sale managed by The Louis McL. Merryman & Sons, Inc., Sparks, Md.

Aug. 13. Maine State Sale, Augusta, Maine. Sale managed by Seath and Shultz Sales Service, Peterborough, N. H.

Aug. 14. Hidden Acres Consignment Sale, Farmington, Maine. Sale managed by Seath and Shultz Sales Service, Peterborough, N. H.

Aug. 16. 6th Annual Sale, Tidewater G. B. A., Fairgrounds, Warsaw, Va. Sale managed by the Salley Sales Service, Orangeburg, S. C., and Stewart Rivers, Fredericksburg, Va.

Aug. 20. Rivelon Farm Fall Freshening Two-year-old Sale, Orangeburg, S. C. Sale managed by The Salley Sales Service, Orangeburg, S. C.

Aug. 23. 41st Special Guernsey Sale, Lancaster, Pa. Sale managed by the Pennsylvania G. B. A., Box 491, Harrisburg, Pa.

Sept. 3. Colorado State Sale.

Sept. 6. Marck Bucher Guernsey Dispersal, with added consignments, Lancaster, Pa. Sale managed by the Pennsylvania G. B. A., Box 491, Harrisburg, Pa.

Sept. 10. Franklin-Burkeville Sale, Franklin, Va. Sale managed by The Louis McL. Merryman & Sons, Inc., Sparks, Md.

Sept. 12. Dispersal Twinwing Farm Milking Herd, Woodstock Fairgrounds, Woodstock, Conn. Sale managed by Seath & Shultz Sales Service, Peterborough, N. H.

Sept. 12. 5th Annual Western New York Sale, Fairgrounds, Little Valley, N. Y. For catalogs write New York State Guernsey Breeders' Co-Op., Inc., 1606 E. Erie Blvd., Syracuse, N. Y.

Sept. 13. Connecticut State Sale, Old Farms, Farmington, Conn. Sale managed by Seath and Shultz Sales Service, Peterborough, N. H.

Sept. 13. Angelica Farm Guernseys and Equipment Dispersal, Wayne Martin, Mohnton, Pa., owner, at the Farm, five miles south of Reading, Pa. Sale managed by the Pennsylvania G. B. A., Box 491, Harrisburg, Pa.

Sept. 14. 27th Vermont Guernsey Sale, managed by Dunn & Harwood, Schoharie, N. Y., and Cordaville, Mass.

Sept. 15. New York State Sale, Rhinebeck, N. Y. Sale managed by The Louis McL. Merryman & Sons, Inc., Sparks, Md., and the New York G. B. Co-Op., 1606 E. Erie Blvd., Syracuse, N. Y.

Sept. 17. Way-Ellen Farms Dispersal, Van Wert, Ohio. Sale managed by Seath and Shultz Sales Service, Peterborough, N. H.

Sept. 19. Van Wert County, Ohio, Sale, Fairgrounds, Van Wert, Ohio. Sale managed by the Ohio G. B. A., Wooster, Ohio.

Sept. 20. Langwater Invitational Sale, Langwater Farm, North Easton, Mass. Sale managed by The Louis McL. Merryman & Sons, Inc., Sparks, Md., The Pate Sales Company, 2064 Lawrence Road, Trenton 8, N. J., and Dunn & Harwood, Schoharie, N. Y., and Cordaville, Mass.

Sept. 21. Birchfield Farms Guernseys at Auction, South Dartmouth, Mass. Sale managed by The Pate Sales Company, 2064 Lawrence Road, Trenton 8, N. J.

Sept. 22. Essex County Sale, Fairgrounds, Topsfield, Mass. Sale managed by Seath and Shultz Sales Service, Peterborough, N. H.

Sept. 24. 3rd Pleasant View Invitational Sale, Pleasant View Farm, Jonesville, S. C. Sale managed by the Salley Sales Service, Orangeburg, S. C.

Sept. 27. 42nd Special Guernsey Sale, Lancaster, Pa. Sale managed by the Pennsylvania G. B. A., Box 491, Harrisburg, Pa.

Sept. 28. New Hampshire State Sale, Durham, N. H. Sale managed by Seath and Shultz Sales Service, Peterborough, N. H.

Sept. 29. Capitol District Sale, managed by Seath and Shultz Sales Service, Peterborough, N. H.

Sept. Central Georgia Sale, Fairgrounds, Macon, Ga. Sale managed by The Salley Sales Service, Orangeburg, S. C.

Oct. 4. Darke County, Ohio, Guernsey Sale, Fairgrounds, Greenville, Ohio. Sale managed by the Ohio G. B. A., Wooster, Ohio.

Oct. 10. 10th Annual Butler-Lawrence County G. B. A. Sale, Butler Fairgrounds, Butler, Pa. Sale managed by the Pennsylvania G. B. A., Box 491, Harrisburg, Pa.

Oct. 11. Indiana Fall Sale, Lafayette, Ind. Sale managed by the Indiana G. B. A., 821 Lafayette Life Bldg., Lafayette, Ind.

Oct. 11. 43rd Special Guernsey Sale, Lancaster, Pa. Sale managed by the Pennsylvania G. B. A., Box 491, Harrisburg, Pa.

Oct. 12. 7th Invitational Sale, Glenburnie Farm, Trenton, N. J. Sale managed by the Pate Sales Company, 2064 Lawrence Road, Trenton 8, N. J.

Oct. 13. 13th New Jersey State Sale, Glenburnie Farm, Trenton, N. J. Sale managed by the Pate Sales Company, 2064 Lawrence Road, Trenton 8, N. J.

Oct. 13. Wisconsin State Sale, Waukesha, Wis.

Oct. 15. 3rd Franchester Sale, West Salem, Ohio. Sale managed by The Louis McL. Merryman & Sons, Inc., Sparks, Md.

Oct. 17. Ninth Ohio Guernsey Classic Sale, State Fairgrounds, Columbus, Ohio. Sale managed by the Ohio G. B. A., Wooster, Ohio.

Oct. 18. Eastern Ohio Guernsey Breeders Sale, Canfield, Ohio. Sale managed by the Ohio G. B. A., Wooster, Ohio.

Oct. 19. Maryland State Sale, Fairgrounds, Timonium, Md. Sale managed by The Louis McL. Merryman & Sons, Inc., Sparks, Md.

Oct. 20. Knox County Annual Fall Sale, Fairgrounds, Mt. Vernon, Ohio.

Oct. 20. Northwest Wisconsin Guernsey Breeders Annual Sale, Chippewa Falls, Wis. V. L. Dickinsen, Augusta, Wis., manager.

Oct. 22. The All-American Sale, Des Moines, Iowa. Sale managed by the Seath and Shultz Sales Service, Peterborough, N. H.

Oct. 22. 9th Klondike Sale, Klondike Farm, Elkin, N. C. Sale managed by the Salley Sales Service, Orangeburg, S. C.

Oct. 24. Virginia State Sale, Atlantic Rural Exposition Grounds, Richmond, Va. Sale managed by The Louis McL. Merryman & Sons, Inc., Sparks, Md.

Oct. 25. 13th Annual Pennsylvania State Sale, Lancaster, Pa. Sale managed by the Pennsylvania G. B. A., Box 491, Harrisburg, Pa.

Oct. 25. Minnesota State Sale, Owatonna, Minn.

Oct. 26. Louis Merryman's 80th Sale, Maryland State Fairgrounds, Timonium, Md. Sale managed by The Louis McL. Merryman & Sons, Inc., Sparks, Md.

Oct. 27. 27th New England Guernsey Sale, Eastern States Exposition Grounds, Springfield, Mass. Sale managed by Dunn & Harwood, Schoharie, N. Y., and Cordaville, Mass.

Oct. 30. 5th Riegeldale Farm Sale, Trion, Ga. Sale managed by The Louis McL. Merryman & Sons, Inc., Sparks, Md.

Nov. 7. Fourth Yankee Special, Northampton, Mass. Sale managed by Seath and Shultz Sales Service, Peterborough, N. H.

Nov. 8. 44th Special Guernsey Sale, Lancaster, Pa. Sale managed by the Pennsylvania G. B. A., Box 491, Harrisburg, Pa.

Nov. 15. Cotton States Sale, Jackson, Miss.

Dec. 6. 45th Special Guernsey Sale, Lancaster, Pa. Sale managed by the Pennsylvania G. B. A., Box 491, Harrisburg, Pa.

Shows, Judging Schools and Field Days . . .

June 7. Southern Maine Parish Show.

June 8. Western Maine Parish Show, Fairgrounds, Farmington, Maine.

June 8. Central Pennsylvania Parish Show, Dell Delight Park, Hollidaysburg, Pa.

June 9. Eastern Maine Parish Show, Fairgrounds, Bangor, Maine.

June 16. Western New York G. B. A. Summer Meeting and Picnic, Abbelea Farm, Little Valley, N. Y.

June 20. Tennessee State Field Day, Henslee Farms, Kingston Springs, Tenn.

June 22. 2nd District, Iowa, G. B. A. Parish Show, Manchester, Iowa.

July 6. Virginia G. B. A. Field Day, Virginia Polytechnic Institute, Blacksburg, Va., 10:30 a. m.

July 25. Middle Tennessee District Show, Lafayette, Tenn.

July 26. District Show, Cleveland, Tenn.

July 29. Northern Illinois G. B. A. Parish Show.

July 31. Western Massachusetts G. B. A. Field Day, Green Meads Farm, Richmond, Mass.

Aug. 1. Vermont Field Day, R. S. Greeley's Valley View Farms and Ray H. Whitcomb's Ararat Guernsey Farms, Springfield, Vt.

Aug. 9. Vermont Parish Show, T. Redfield Phillips Farm, Montpelier, Vt.

Aug. 10. Northwestern Ohio Guernsey Show, 8:00 p. m. K. C. Sly, judge.

Aug. 11. New Jersey G. B. A. Show, Glenburnie Farm, Trenton, N. J.

Aug. 16. New Hampshire Parish Show, University of New Hampshire, Durham, N. H.

Aug. 18. Newport County Parish Show, Newport, R. I. John Lindsay, judge.

Aug. 21. Connecticut Parish Show, Fairgrounds, Durham, Conn.

Aug. 21. Vermont State 4-H Club Field Day, Randolph Center, Vt.

Aug. 22. Bucks County, Pa., Parish Show.

Aug. 28. Pennsylvania Guernsey Show, Sales Pavilion, Lancaster, Pa. (Open to the world.)

MARYLAND FIELD DAYS

June 19. Delmarva Guernsey Breeders Field Day, Hebron, Md.

Aug. 3. Carroll, Frederick and Washington Counties District Field Day, Fairgrounds, Frederick, Md.

Aug. 8. South Central Guernsey Breeders Field Day, College Park, Md.

Aug. 15. Eastern Shore Guernsey Breeders Field Day, Pioneer Point Horse Barn, Centerville, Md.

Aug. 17. Baltimore Harford G. B. A. Field Day, Bel Air Fairgrounds, Bel Air, Md.

OFFERING A SON OF —

Florham C. Celia

SIRE:
FLYING HORSE SELECT'S COMMANDO
Sire of 12 A. R. daughters all with records of over 600 lbs. fat.
Florham C. Anne
14848—838—5yrs—365C
Florham C. Abbie
13505—749—5yrs—365C
Florham C. Beatrice
14089—731—Jr3—365C
Florham C. Celia
12027—725—Sr2—365C
Florham C. Alice
11459—674—5yrs—365C
Florham C. Buttercup
10851—670—Jr3—365C
Florham C. Daphne
11389—659—Sr2—365C

DAM:
FLORHAM ANN
14811—780—A
13510—697—BB
10929—584—FF
Maternal sister to
Florham Irene
14646—905—Jr2—365
National Record
Florham Coronet
15520—716—BB
Full sister to
Florham Corona
18335—825—9yrs—365
Florham Dairymaid
15007—801—A
Florham Huntress
16676—757—A
Florham Venus
11166—604—G

FLORHAM C. CELIA
(picture taken 4 months after calving)
12027—725—Sr2—365C

and

SIRE:
LANGWATER PTOLEMY
Sire of
29 A. R. daughters, 7 A. R. sons
Florham Laughter
15645—836—AA
Florham Coronet
15520—716—BB
Florham Jean
13226—710—CC
Priscilla Maid of Kenilwood
13377—666—E
Florham Lucky
12805—666—5yrs

DAM:
FLORHAM POLLY
19509—1013—A
15463—846—Jr2—365
5th place
Maternal sister to
Florham Bella
16050—935—A
Florham Dolly
15379—834—A
Dam of 3 A. R. sons
Florham Conqueror
Florham Sensation
Florham Country Gentleman

FLORHAM POLLY'S PRINCE
Sire of
FLORHAM DORINDA, 11025—604—Jr2—365
FLORHAM P. CARNATION, 11187—554—Sr2—365
On retest, Jr4, has made 9163—451 in 188 days.

See page 1023 of the April 4 issue of the Journal for more information on the ancestors of this calf.

FLORHAM FARM

Madison, New Jersey

Federal Accredited Herd No. 93802
MISS RUTH V. TWOMBLY, Owner

New Jersey State Herd No. 103
R. H. ALLEN, Manager

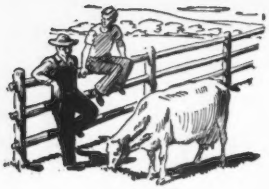

Talking it OVER

I got quite a kick out of the article, "Caste System in Guernseys." Mr. Hatch writes as if he has had experience. Like begets like or like some ancestors, and we never know which ancestor. Some animals are strong breeders and their offspring are very much like themselves no matter what they are mated to, while others are the opposite and others just happenstance. The best way is to get animals whose nearest ancestors are all good. But that doesn't always work. A recent article in the Journal likened breeding cattle to playing dice. Well, I don't "roll the bones," play poker, or bet on the races, but I still belong to the group that are the greatest gamblers on earth—breeders of cattle.

GUSTAVE SELANDER
Alder-Dell Guernseys
Sherwood, Ore.

Honored by University of Connecticut Dairy Club

THE University of Connecticut Dairy Club held its fourth consecutive annual breakfast on April 7, at Storrs, Conn. Each year two people in the state are honored for outstanding contribution to dairying throughout the state and having shown the greatest interest in the advancement of collegiate training.

Dairymen recognized this year were Arthur G. Weigold, manager of Torrington Creamery, Inc., Torrington, a GOLDEN GUERNSEY distributor, and S. McLean Buckingham, Watertown, a GOLDEN GUERNSEY producer for The Wookey Dairy of Watertown.

Not Only Golden Guernsey But Black Diamonds—Too!

How many cows does it take to heat a house? Eighteen bossies keep one farmer's family cosy all winter—from a distance—at a state-sponsored model near Lund, Sweden.

The cows give milk, too. They don't know it, but while they relax, their body heat is collected and piped 40 yards to the farm house where it keeps five rooms nice and warm.

Engineer Marten Blomquist started the experiment two and one-half years ago for a Swedish state research committee for farmyard workers. He said it works fine. Mr. Blomquist found that one cow produces between 17 and 20 pounds of steam and about 80,000 British thermal units (BTU) every 24 hours. (A BTU is the quantity of heat required to raise the temperature of one pound of water one degree Fahrenheit at or near its maximum point of density.)

A bunch of cows don't need all that heat to keep their barn comfortable, Mr. Blomquist reasoned. So he installed a combination air conditioning and heat pump device in the cow barn to borrow some BTU's for the farmhouse.

The engineer figures he saves about 50 per cent of the excess heat formally wasted on cattle. The temperatures in the barn and house, he said, can be maintained at a constant level by thermostatic control.

Boston Traveler
May 12 Issue

Albert E. Smith, Route 4, Gallatin, Mo., would like to have anyone with polled Guernseys get in touch with him. He is interested in the registered polled type.

Recently the question was asked as to who had the greatest number of cows on test. George S. Coble, Maegeo Farms, Lexington, N. C., has 196 Guernseys on test in the Advanced Registry Division; George D. Pratt, Jr., Sunny Valley Farm, New Milford, Conn., is testing 118 Guernseys in the Herd Improvement Registry Division; C. F. Burroughs, Bayville Farms, Inc., Norfolk, Va., has 96 Guernseys on test in the Advanced Registry Division; Jake Tanis, Ideal Farms, Augusta, N. J., has 84 in the Advanced Registry Division, and J. M. McDonald, McDonald Farms, Cortland, N. Y., has 79 on Advanced Registry test.

Arrow Lakes Dairy, Cranston, R. I., is the first New England GOLDEN GUERNSEY milk distributor to advertise this product on the television screen. It is to continue for six weeks and may be seen and heard from WJAR, Channel 11, between 10:30 and 11:00 Sunday nights. This station covers the greater Providence area, the district covered by the Arrow Lakes routes.

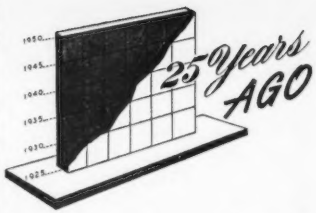

Sixty-nine head averaged $1,065.58 at the National Guernsey Sale held in Chicago on May 13. Nine of the consignments were bulls which averaged $1,877.77. Among the new buyers was Mrs. Chauncey McCormick, Naperville, Ill., G. N. Dayton and J. E. Andrus, Jr., both of Minneapolis, Minn. The two tops brought $5,000 each, with the bull, May Rose Cherub, selling to Mrs. McCormick, and the cow, Maxim's May Queen of Dassel, being purchased by H. F. Andrus, Millerton, N. Y.

The annual meeting of The American Guernsey Cattle Club was held at the Drake Hotel, Chicago, Ill., on May 12 with Preisdent Robert Scoville presiding.

The Type Committee appointed some time ago reported that they had finally settled on the term "The Ideal Type Guernsey Cow" and "The Ideal Type Guernsey Bull." Mr. Miner was secured to paint the two animals and the pictures were presented at the meeting for criticism.

The one-day test became official to the action of the annual meeting and will go into effect on July 1. All cows in the Advanced Register Division will then be based on the one-day test.

August Johanik of northern Wisconsin consigned Mary's Pride of White Plains to the National Guernsey Sale. This was the pride of his life, as he had worked hard with his small herd of nine head. When he left home with Mary's Pride it was a heartbreaking scene, as the whole family loved the cow. However, there was a mortgage on the place and they hoped that by securing a few hundred dollars it would relieve the financial stress. When August led Mary's Pride out of the ring, following the sale, J. C. Penney, of Emmadine Farm, had purchased her for $2,100.

Fire destroyed the barn and Guernsey herd at Appletree Point Farms, Burlington, Vt. U. A. Woodbury II., the owner, stated the loss was estimated near to $100,000.

IT'S "COUNT" THAT MAKES THINGS COUNT

His A. R. daughters:

LLAN FAIR COUNT'S JULE
13143—632—Jr2C, 15060—709—Sr3
LLAN FAIR COUNT'S BESS
14170—690—Sr2C (on retest)
LLAN FAIR COUNT'S VERNA
12619—660—Jr2C (on retest)
LLAN FAIR COUNT'S BEAUTY
13224—646—Sr2 (on retest)
LLAN FAIR COUNT'S JOYCE
10885—619—Jr2C (on retest)
LLAN FAIR COUNT'S LINDA
13804—616—Jr2C (on retest)
LLAN FAIR COUNT'S JEAN
10520—552—Jr2C (on retest)
LLAN FAIR COUNT'S JANE
9478—500—Sr2C (on retest)

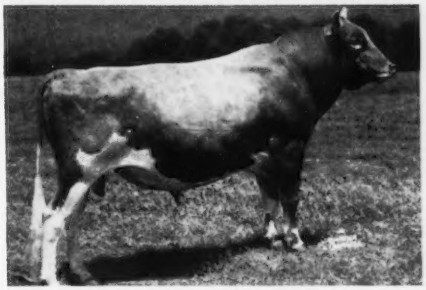

COLDSPRING'S BEAUTY'S COUNT

His official Proved-Sire Record of the Division of Dairy Herd Improvement shows the following figures based on mature equivalent, twice-a-day milking, 305 days.

Daughters Average	11,218 Milk	4.9% Fat	544 Fat
Dams	8,838 Milk	4.8% Fat	421 Fat
	2,380 Milk	.1% Fat	123 Fat

COLDSPRING'S ROMULUS' BUNNY
12525—646—Jr2C, 12912—705—Sr4C
15477—832—7yrs
1 A. R. daughter, 3 breeding sons. 2 sons sold in public auction—one for $8,500, and one for $5,200.

DO YOU KNOW THAT—

← This is his dam

His dam's full sister is —
COLDSPRING'S ROMULUS' BEAUTY
10783—609—Jr2C, 14374—746—Jr4
Classified Excellent '47 '49
Sold for $16,500, The Guernsey Sale, 1946.
1 A. R. daughter. 1 son sold for $20,000.

A maternal sister is —
COLDSPRING'S HARDWICK'S BEAUTY
14492—642—Sr4, 17614—824—6yrs
2 A. R. daughters, 1 Excellent, 1 Very Good.
1 son sold for $14,200, and resold for $20,500; another son sold for $12,500.

Another maternal sister is —
COLDSPRING'S HARDWICK'S BETH
13303—593—Jr2, 17935—837—Sr3
Classified Very Good '47 '49

Three more maternal sisters are being developed. Two have been classified Very Good.

This is "COUNT'S" Double Granddam.

VALLEVUE BUTTERFAT BEAUTY —→
11994—619—GG, 16578—831—A, 18914—937—AA
Classified Excellent '47 '48
7 A. R. daughters, 3 A. R. sons.

COLDSPRING'S ROMULUS COUNTRYMAN
COLDSPRING'S BEAUTY'S HARDWICK
COLDSPRING'S BEAUTY'S ROMULUS
2 more sons in service:
COLDSPRING'S BEAUTY'S VALOR
COLDSPRING'S BEAUTY NOBLE KING
Sold for $29,000.

This family and background is the reason WHY COLDSPRING'S BEAUTY'S COUNT is siring DAUGHTERS with TYPE * PRODUCTION * UNIFORMITY and GOOD UDDERS.

Why not add a "LITTLE COUNT" to your herd?

LLAN FAIR FARMS — Pine Grove, Pennsylvania

Farms located 10 miles southwest of Pottsville, Pa., near Freidensburg (Pa. Route 443)

Telephone Auburn 44R24

WILLIAM L. JONES, Owner — HARVEY C. DREIBELBIS, Manager

ACTIONS OF THE EXECUTIVE COMMITTEE

Chicago, Ill., May 14, 1951

A. R. AND HIR FEES

1. The fees for all Advanced Registry and Herd Improvement Registry applications postmarked August 1, 1951, and after, will be:

Advanced Registry (AR Selective Test)
$12.00 each application
Advanced Registry (AR Herd Test)
$5.00 each application
Herd Improvement Registry (HIR)
$3.50 each application

2. Production credits will be published on the following basis beginning with the July 4 Journal:

2-year-olds milked 2x daily
40 pounds fat per month
2-year-olds milked 3x daily
45 pounds fat per month
All others
50 pounds fat per month

3. No automatic retests will be required prior to the fifth month of a record.

4. The Executive Committee is considering HIR records being for 305 days, 2x and 3x, with a calving requirement of 175 days. Before a final decision is made, the Committee desires the thinking of the breeders regarding this matter. A questionnaire will be prepared and sent to each breeder doing HIR testing, as soon as possible. It is important that these forms be filled out and returned to the Central Office without delay.

TYPE CLASSIFICATION

Two major changes were made in the Type Classification rules to be effective immediately. All registered Guernsey cows that have freshened are eligible to be classified and shall be presented by the owner. The rating is official immediately and is to be published when the cow has an official production record, providing such record is already completed or the cow started on official test within two years of the date of classification. Applications on hand at the time this change was made will be carried out in accordance with the rules in effect when they were received, except that the field representative will be pleased to add all additional cows eligible under the new rule if the owner desires.

The age for retaining Excellent and Very Good ratings has been lowered from 10 to eight years of age. Thus, on reclassifications, the owner shall present all eligible cows not previously classified and in addition all cows previously classified Very Good or Excellent, except those eight years of age or over. The owner may present any cows previously classified.

The American Guernsey Cattle Club reserves the right to reclassify all Excellent cows regardless of changes in location or ownership, but not sooner than one year after date of classification, except those eight years of age or over.

NATIONAL JUNIOR GUERNSEY SHOW

An additional $500 was appropriated for the National Junior Guernsey Show to be used toward transportation of entries. Each state represented with entries in the Junior Show will be allowed approximately $20 more for transportation than the past two years.

The Annual Meeting of The American Guernsey Cattle Club in 1952 will be held in Atlantic City, N. J., and in 1953 in Cleveland, Ohio.

CLASSIFICATION SCHEDULE

The following classification schedule has been arranged by field territory.

Dates	*Field Representative*	*Territory*
June 4-16 September 10-22	George W. Chambers	Wisconsin, Minnesota, North Dakota, South Dakota, Iowa, Nebraska.
June 18-30	Elmer J. Meadows	Oregon, Nevada, Washington.
July 9-31	A. W. Telfer	Arizona, New Mexico, Idaho, Utah, Montana, Wyoming, Colorado.
July 23-August 4 December 10-15	Henry T. Child	Pennsylvania, New Jersey, Maryland, Delaware, D. C., West Virginia, Virginia.
August 20-Sept. 1 December 3-8	Joseph Pendergast	New York, Maine, New Hampshire, Vermont, Massachusetts, Connecticut, Rhode Island.
October 8-20	J. McK. Jeter	North Carolina, South Carolina, Georgia, Florida.
October 24-31	Ballard K. Bennett	Alabama, Kentucky, Mississippi, Tennessee, Louisiana.
November 5-17	R. L. Holden	Indiana, Michigan, Ohio, Illinois.

Write for application blanks to THE AMERICAN GUERNSEY CATTLE CLUB to have your herd classified.

Chat . . .

The 1000th herd to be classified was that owned by Frank and Margaret A. Couzens, Betty Couzens Maloney and Madeleine C. Yaw, Pontiac, Michigan. This number includes all herds which have reclassified.

Franchester Saint Charm, owned by Jacob Tanis, Augusta, N. J., has produced six and one-half tons of milk during the first 179 days of her current seven-year-old record. She is by Franchester Shawnee and out of Gerar Charming Rheba.

J. W. Taylor, Las Cruces, N. Mex., has recently installed a new five-stall milking parlor and is remodeling his dairy set-up. The whole layout is very modern and is a credit to anyone.

On May 5, at Bristol, Va., 50 heifers were sold to junior club boys and girls for an average of $210. The sale was sponsored by the Tri-State G. B. A., the Old Dominion Bank and the Chamber of Commerce of Bristol, Va.-Tenn.

Reuben Asumendi of Nampa, Idaho, has his leg in a cast as the result of an accident while working with his Guernseys.

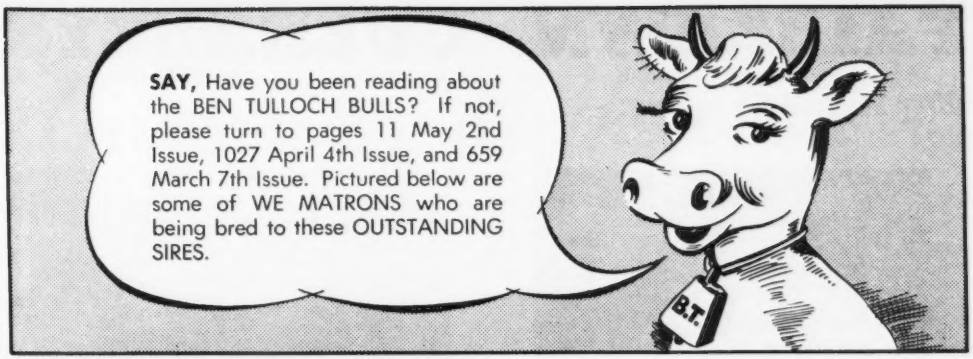

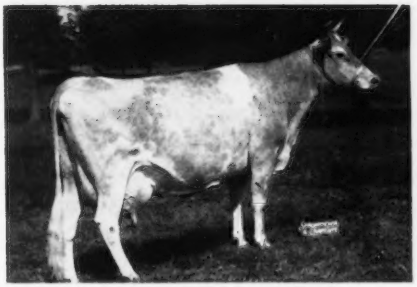

CORONATION GLAMOUR
13860—705—FF, 13753—703—Sr4—305C—2x
16601—854—5yrs—365C, 17237—903—7yrs—365C
14449—726—8yrs—305C—3x

Safe in calf to "Juvenile."

A daughter and granddaughter in the Ben Tulloch herd.

FOREMOST ROYAL'S

NEDDA

FOREMOST ROYAL'S NEDDA
11355—559—Sr3—365C
12895—635—Sr4—365
Milking 51 lbs. on retest.

Dropped a heifer by "Belfast" April 20, 1951. A daughter by Klondike Predictmost Design in the Ben Tulloch herd.

KLONDIKE PADILLA
9496—516—Jr2—365
8546—440—5yrs—305—3x in 182 days on retest

Safe in calf to "Ideal Jim."

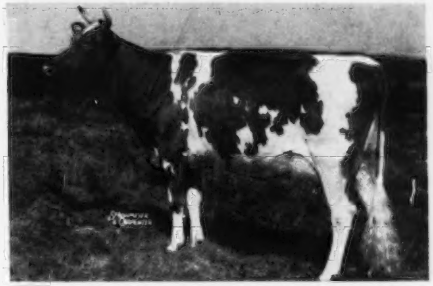

KLONDIKE PREDICTMOST HUNTRESS
10392—542—Sr2—365
8078—401—5yrs—305—3x in 198 days on retest.

Safe in calf to "Fore Prediction."

Topped Klondike Sale, 1947, at $3,300.

SOME OF US WILL HAVE SONS AND THEY WILL BE FOR SALE

BEN TULLOCH FARM - Millbrook, New York

T. B. ACCREDITED 511466 . . . STATE BANG'S FREE A1167

JOHN W. HANES, Owner GEORGE KENNEDY, Herdsman THOS. W. PRENTICE, JR., Manager

FAIRLAWN GUERNSEYS

Offer Sons Of These Cows —

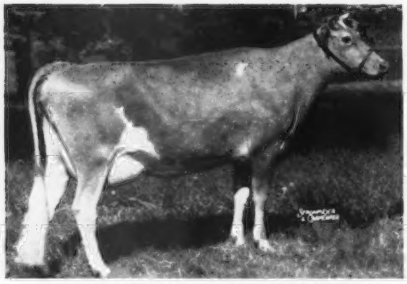

FAIRLAWN ACTOR'S MELBETTE

11510—611—Jr2—365C—1095
12347—666—Sr4—365C—1095
Excellent '47 '48 '49 '50

He is by "EASTERN KING," full brother to "K. Melbo" at Franchester. He combines the blood of Green Meadow Melba, Coronation Levity, Bright Lad's Actress and Franchester Saffron, four great cows.

GRAY HAVEN ARGO'S PAT

10929—530—Jr3—305C—814
12050—645—Jr4—365C—1095 (pending)
Excellent '49 '50
Dam: GRAY HAVEN PAT
10588—512—AA—902
13812—693—7yrs—365C—1095
Excellent '47

Maternal Sister to GRAY HAVEN PANSY, 15510—716—7yrs—365—1095 (pending) VG '47-Excellent '49 '50 '50.

He is by "PEERLESS ACTOR."

MOREAU FARMS KIT

10770—566—Jr2—321—2x—D.H.I.A.
12125—639—Jr2—HIR—299—2x
12386—650—Jr4—HIR—280—2x
16051—829—Sr4—365C—1095
13603—709—6yrs—305C—915
Very Good '49

One daughter milking with a beautiful udder.

He is by "PEERLESS ACTOR."

MOREAU FARMS SUZETTE

12617—547—Jr2—365—1095
On retest with 3031—143—Jr3 in 61 days.
A beautiful uddered cow.
Full sister to:
Moreau Farms Princess
14117—664—Jr2—365—1095
15826—784—Jr3—365—1095
Very Good '49
Granddam: Eyeone of Hickory Hollow
17659—931—11yrs—HIR—365—2x

He is by "EASTERN KING."

WRITE FOR PEDIGREES AND PRICES.

FAIRLAWN FARMS COMPANY

King Street—Just off the Merritt Parkway
Port Chester, New York

S. L. KATZ, Owner
T. B. ACCREDITED NO. 511540

SAM PIKE, Herdsman
TELEPHONE OFFICE 5-1936

DR. E. B. HOPPER, Manager
BANG'S ACCREDITED NO. 2696

Guernsey Milk Makes the Honor Roll

By

Prof. G. A. Richardson

Oregon State College

Corvallis, Ore.

At this season parents, students, employers of students and faculties are scanning the honor rolls in search of the better-than-average, the superior young men and women. It is natural, therefore, for an educator, attempting to answer the question, "*What is Guernsey Milk?*" and desirous of assigning a grade to this brand of milk, to examine the records for the qualifications required of a standard, average or "C" milk.

Fortunately, Bulletin No. 119 of the National Research Council, published January, 1950, gives well-documented data with a summary thereof, representing "a comprehensive survey of the literature on milk" including human, goat and cow milks. The Food and Nutrition Board considers that the data will be useful to physicians, specialists and research workers. It is likely, too, that the dietitian, the nutritionist and all those responsible for evaluating milk, including the economist, will regard the mean composition of milk reported in the summary as representing standard or average milk. It has been chosen, therefore, as the "C" milk for the purpose of establishing a rating for Guernsey milk.

For obvious reasons, the composition of the "standard" milk is expressed in terms of weight per volume, usually grams, or fractions thereof, per 100 ml. In dairy circles, it is customary to express composition as weight per weight, such as: grams per 100 grams or pounds per 100 pounds. When it is desired to evaluate a quart, it is considered to weigh 2.15 pounds, or 454 grams. In compiling Table 1, the values for the "standard" milk were recalculated using the figure of 1.032 as representative of the specific gravity of milk. The mean values for Guernsey milk represent a summation of the mean values reported from Arizona (Journal of Dairy Science, July, 1947), from Illinois (Bulletin 457, 1939) and from unpublished analyses by Oregon State College, 1949 and 1950. The sampling of all these milks was carefully supervised and it may be considered that no visibly abnormal milks were included, although rigid screening for mastitis was not made in the compilation. The values represent 1,640 samples, 259 from Arizona, 321 from Illinois, and 1,060 from widely-separated regions in Oregon.

It would be unfair, however, to compare, for rating purposes, milks so different in the number of fat units as 3.68 and 4.99 per cent. Fortunately, the Illinois and the Oregon data permit coding the analyses according to fat percentage. When this is done and the data plotted, a definite relationship is found to exist between the fat and solids-not-fat percentages of Guernsey milk. This relationship for Guernsey milk may be representated by the equation: Solids-not-fat % = 0.3839f + 7.6345—where f = Fat per cent.

In addition, a general relationship between solids-not-fat and protein percentages is revealed from these data. This may be represented by the equation: Protein % = 0.7536 s.n.f. — 3.3324—where s.n.f. = Solids-not-fat per cent.

Similarly, the Illinois data show a relationship between the solids-not-fat and ash percentages of Guernsey milk which may be expressed by the equation: Ash % = 0.0591 s.n.f. + 0.1706.

Utilizing these calculations, founded on sound evidence, the composition of a 3.68 per cent Guernsey milk (3.8 per cent would be a more realistic minimum) is shown in Table 1. An examination of this table suggests that on a common fat basis, the pro-

Milk — — An Energy Food

TABLE I

A Comparison of the Chemical Composition of "Average" Milk and Guernsey Milks

	Fat %	Solids-not-fat %	Protein %	Lactose %	Ash %
(1) "Average" (Nat'l Res. Council Bulletin 119)	3.68	8.71	3.19	4.65	.69
(2) Low Fat Guernsey	3.68	9.05	3.51	4.84	.70
(3) Natural Guernsey	4.4	9.32	3.69	4.91	.72
(4) Average Guernsey	4.99	9.46	3.76	4.96	.74
(5) Standardized Guernsey*	3.68	9.63	3.81	5.07	.75

*Standardized by removing cream from No. 4

tein, milk sugar and mineral contents would justify placing Guernsey milk in the above-average group. Guernsey milk of average composition easily rates the honor roll.

No one now-a-days drinks (or should drink) milk for the fat, protein, sugar, minerals or vitamins it contains. *Rather, milk is coming to be regarded as an energy food.* Two main types of energy interest the nutritionist, combustible energy and physiological or nutritive energy. These energy values of milk may easily be calculated for milk of known composition using the appropriate factors (see Table 2) to convert the fat, protein and milk sugar into units of either combustible or nutritive energy. These calculations for the milks described in Table 1 and for 4.4 per cent Guernsey milk are shown in Table 2. Here, as in Table 1, it is seen that Guernsey milk is superior to the "standard" milk and has a claim to distinction.

It should be mentioned that the combustible energy content of milk in a large measure determines the feed energy requirements for its production. Although this is important in cost of milk production studies, the present issue concerns milk itself not its background. Nevertheless, the consumer is interested in the relative pocketbook values of the milks being compared. In Table 2, such an evaluation has been set up based on a price of 20c per quart of "standard" milk.

Making the honor roll is highly commendable but election to an honorary or honor society usually is considered a higher recognition, involving as it does qualities beyond classroom attainments. In milk, this includes, besides energy or food value, flavor, vitamins and perhaps appearance. Attractiveness, enbodying both flavor and appearance, is so universally associated with composition, vitamin content and packaging that no additional supporting data need be marshalled to give Guernsey milk a high rating.

In the very extensive and painstaking compilation referred to at the outset and from which our "standard" milk originated, over 100 separate components of milk are listed. Of these, five are fat-soluble vitamins, 10 are water-soluble vitamins and 31 are mineral elements. To these now may be added B12 and perhaps others. Truly, since nutritional science has proved the mutual interdependence of many, if not most, of these food elements for their efficient utilization, the standard milk is an unique food. Vitamins, for example, can no longer be regarded as accessories; they are food elements. They energize the milk energy. To compare average Guernsey milk with our "average" milk, with respect to these non-energy components, is not easy. No factual data for comparison are available for many of them. The higher ash content of the higher solids milk leaves no doubt about the mineral content, particularly, the essential calcium and phosphorus. The higher fat content of the Guernsey milk makes certain that the Vitamin A content per unit volume of milk is higher than the "average." The fact that more of this vitamin is in the form of the yellow pigment, carotene, than in the milk of some other breeds may or may not have nutritional significance. At any rate, it is responsible for the heightened color of Guernsey milk. It is expected, too, that Vitamin E, that vitamin of great nutritional significance, is present in proportion to the fat content. As to the water-soluble vitamins, the limited evidence available indicates that their concentration increases with the solids-not-fat. *It seems justifiable to conclude that average Guernsey milk contains all the vitamins of the "average" milk but in greater abundance.*

It is difficult to place a commercial value on the minerals and vitamins of milk but a conservative estimate, using mail order prices, would be approxi-

(*Please turn to page 435*)

TABLE 2

A Comparison of the Energy Values of "Average" Milk and Guernsey Milks

	Combustible Energy (cals.)		*Nutrient Energy (Units)*			*Value (¢)*
	Per 100g.	*Per 100 lbs.*	*Per 100g.*	*Per 100 lbs.*	*Per Qt.*	*Per Qt.**
(1) See Table 1	71	32234	64	29056	625	20
(2) " "	73	33142	66	29964	644	20.6
(3) " "	80	36571	73	33310	716	22.9
(4) " "	87	39498	79	35866	771	24.7
(5) " "	76	34504	68	30872	664	21.2

Combustible Energy—calculated on basis of 9.25, 5.65 and 3.95 calories per gram of fat, protein and lactose, respectively.

Nutrient Energy—calculated on basis of 8.79, 4.27 and 3.87 nutrient units per gram of fat, protein and lactose, respectively.

*Calculated from No. 1 milk at 20¢ / qt. = 3.2¢ per 100 nutrient units.

Guernsey Breeders and the GOLDEN GUERNSEY Program

By
J. Frank Johnson
Director Milk Marketing
Golden Guernsey, Inc.

THE breeder of registered Guernsey cattle is interested in GOLDEN GUERNSEY because it is a very definite part of the over-all Guernsey program. Guernsey breeders who want to derive the most benefits from their investment certainly would not think of breeding purebred Guernseys without testing. More and more breeders are finding that classification adds to the value of their herds. For years breeders have known that showing adds to the popularity and demand for their cattle. In the same thinking, the GOLDEN GUERNSEY program has contributed no small part to the value and popularity of our breed.

All breeders of Guernseys share in the good coming from our milk program, whether or not they participate in it. This program has contributed to the splendid growth made in the breed during the last 25 years. The stiffest competition for GOLDEN GUERNSEY is Guernsey milk in another bottle. If all Guernsey milk could be sold under the trade-mark then our job would be comparatively simple. To our way of thinking, the breeder who does not make every effort to sell his product under the GOLDEN GUERNSEY label is not only hurting the value of his cattle but is lowering the value of all Guernseys.

A producer-distributor with a registered Guernsey herd, who is selling all his milk at retail, recently asked, "Why should I sell my milk under the GOLDEN GUERNSEY Trade-mark?" There are several reasons why it is to his advantage to sell under the trade-mark. The time may not be too distant when he will need assistance in selling his production. It is much easier to have the demand built up and a waiting list than it is to try to sell it on short notice. Then if a competitor should get the jump on him it would be rather difficult for him to stage a comeback. Most important to a producer-distributor is the value of his herd and all Guernseys. Guernseys are definitely more valuable in those sections where the GOLDEN GUERNSEY program is getting the best support. Guernseys are in least demand and sell for less in sections where the GOLDEN GUERNSEY program is poorly supported.

The average producer-distributor is not in a position to secure quality literature and promotion material, but by taking advantage of the material made available through GOLDEN GUERNSEY, Inc., his copy and literature compares favorably with the largest nation wide dairies in America. How many dairies can afford to have films to compare with Man Made Miracles, or Radio and Television spots that compare with those available through GOLDEN GUERNSEY, Inc.?

If a breeder is going to breed registered Guernseys it is good business to use the entire Guernsey program.

Requirements for the Production of GOLDEN GUERNSEY *Milk*

"What must I do to produce GOLDEN GUERNSEY milk?" By far the largest number of inquiries coming into the office start with the above question. First, and most important, is to have a GOLDEN GUERNSEY milk distributor who needs an additional supply of milk, or have a milk distributor who is interested in becoming a GOLDEN GUERNSEY distributor.

The following requirements must be met by all farms producing GOLDEN GUERNSEY milk:

THE HERD

All such milk shall be produced from herds consisting wholly of GUERNSEY CATTLE. Not less than 50 per cent of the milking herd shall be registered in the Herd Registry of The American Guernsey Cattle Club. All other females shall indicate definitely the color, type, breed and milk characteristics and shall be accepted by an authorized agent of GOLDEN GUERNSEY, Inc.

A new producer is allowed two years to attain the 50 per cent registered milking herd. At the end of one year he must have a 25 per cent registered milking herd.

However, he must maintain an average butterfat test of at least 4.4 per cent, as determined by the Babcock Test.

BACTERIAL COUNT

Maximum bacterial count shall not exceed 50,000 per c. c.

WORKERS' HEALTH

All persons engaged in producing or handling the milk and all persons in their families shall be free from tuberculosis, typhoid fever, septic sore throat, diphtheria, poliomyelitis and dysentery.

POULTRY AND LIVESTOCK

Poultry and all livestock, other than cattle, shall not be allowed in the dairy barn.

FLY CONTROL

Adequate fly control must be met.

ADDITIONAL REQUIREMENT for farms selling RAW GOLDEN GUERNSEY milk.

Cows must be free from T. B., Bang's and/or Mastitis.

Equipment and Methods

It is significant that on our score sheet only 38 points out of a possible 100 are allowed on equipment, while 62 points are allowed for methods.

Equipment and methods scores must total at least 85. Equipment and methods must meet the minimum requirements as set forth by Local and State Health Departments for the production of fluid milk.

EQUIPMENT—38 POINTS

1. *COWS.* The herd must be free from tuberculosis as indicated by a regular inspection and test made by a recognized state or federal authority. When milk is sold raw, the herd must be free from Bang's disease as shown by a regular inspection and test made by a recognized state or federal authority.

2. *STABLES.* The floors of dairy barns shall be constructed of concrete or other impervious and easily cleaned material, and shall be kept clean and in good repair at all times.

NOTE: Plans and directions for laying dairy barn floors may be found in

"Concrete on the Dairy Farm," published by the Portland Cement Association, Chicago, Ill., or in the U. S. Department of Agriculture Farmer's Bulletin No. 1342.

3. Gutters. The gutters shall be tight and properly graded so as to facilitate drainage and shall be cleaned daily.

4. Walls. The walls of all dairy barns shall be whitewashed once each year or painted once every two years or oftener if necessary, or finished in a manner approved by the health officer and representative of GOLDEN GUERNSEY, Inc., and shall be kept clean and in good repair.

If the feed room adjoins that space where the cows are milked, it shall be separated therefrom by a dust-tight partition provided with self-closing doors.

5. Ceiling. The ceilings must be tight and smooth, and follow the same requirements as given in the first paragraph on walls. In case there is a second story above that part where cows are milked, the ceiling shall be tight and smooth.

6. Lighting. Such sections of a dairy or milking barn where cows are milked shall have at least four square feet of window area for each stanchion, and when necessary shall be provided with adequate supplementary artificial light.

7. Ventilation. A dairy or milking barn shall have at least 500 cubic feet of air space per stanchion and shall be well ventilated.

8. Drainage. Yards shall be well drained and adequately cemented at entrances.

9. *MILK HOUSE.* There shall be provided a milk house or milk room for the handling and storage of milk and the washing, bactericidal treatment, and storage of milk apparatus and utensils. It shall have water piped into it, shall be provided with adequate facilities for the heating of water for the cleaning of utensils, and shall be equipped with stationary wash and rinse vats. The milk house shall be free from contaminating surroundings and not opened directly into the barn or into any room used for domestic purposes.

10. Floors. The milk house or room shall be provided with a tight floor constructed of concrete or other impervious material, in good repair, and graded to provide proper drainage.

11. Ceiling. The ceiling of the milk house or room shall be tight and smooth and shall have walls and ceilings of such construction to permit easy cleaning and shall be well painted or finished in a manner approved by the health officer and the authorized agent of GOLDEN GUERNSEY, INC.

12. The milk house or room shall be well lighted.

13. The milk house or room shall be well ventilated.

14. Screening. All openings shall be effectively screened in season, including outward-opening, self-closing doors to prevent the entrance of flies.

15. Cooling Equipment. All cooling equipment shall be kept clean and in good repair. If a wet box is used, the water should be changed at regular intervals and kept at proper level.

16. *UTENSILS.* All utensils must be kept clean and in good repair.

17. *GENERAL APPEARANCES.* Yards shall be kept free from machinery and other objectionable objects.

18. Buildings shall be neatly painted and kept in good repair.

19. Toilets shall be of sanitary construction, properly screened, conveniently located and maintained in a sanitary condition at all times.

METHODS—62 POINTS

20. *COWS.* All cows shall be kept clean and properly bedded.

21. Flanks, udders and tails shall be clipped to facilitate cleaning.

22. Udders. Cows should be brushed before milking, udders to be washed with a warm antiseptic solution and wiped just before milking.

23. *STABLES.* Floors shall be kept clean at all times.

24. Gutters shall be kept clean and well drained.

25. Walk shall be kept clean.

26. Walls and ceiling shall be kept clean and free from cobwebs.

27. Walls shall be whitewashed once a year or painted every other year or as often as required by health officer or authorized agent of GOLDEN GUERNSEY, INC.

28. Windows shall be kept clean.

29. Manure will be hauled to the field daily or stored not less than 40 feet from the barn where cows cannot get at it.

30. *MILK HOUSE* shall be painted inside and kept clean. No objects shall be stored on window sills or on top of equipment. Proper cabinets shall be provided for the storage of filter pads and other equipment.

31. An approved water supply is necessary and an abundance of hot water must be available for cleaning utensils.

32. All *UTENSILS* must be properly rinsed, washed and sterilized by an approved method.

33. All utensils shall be stored on metal racks in milk house when not in actual use.

34. *MILKING.* Hands of milkers shall be clean and dry. If milking machine is used, teat cups are to be dipped in antiseptic solution between cows.

35. Milking stools must be washed daily and stored in milk house.

36. Outer clothing of milkers shall be clean at all times.

37. The milk must be strained in the milk house or other clean place away from cows.

38. Each cow's milk shall be carried to the milk house as soon as it is milked and immediately cooled.

39. The milk must be cooled to 50° degrees or below and maintained at that temperature until delivered to the dairy.

In more and more markets part of the premium paid GOLDEN GUERNSEY producers is based on color. That is, if the producer makes better color he receives more premium.

GOLDEN GUERNSEY
From The Milk Distributor's Viewpoint

Why should the average milk distributor be interested in handling GOLDEN GUERNSEY milk? The average dealer is fundamentally interested in making a fair return on his investment and a reasonable salary for his managerial ability. He may or may not have a personal interest in the Guernsey cow. He probably has no preference as to which breed produces the milk he buys. Then why should he handle a product that he does not actually control in its production, or the label that designates it from other products on his trucks? In all probability there is another distributor in his market handling GOLDEN GUERNSEY and in any event he is not given an exclusive contract.

We feel the reasons why the average handler is interested in our product are as follows:

1. Greater Volume. To make an overall profit on their operation, handlers must have volume. The profit per quart is normally small. However, when we realize that most milk handlers turn over their stock some 365 times a year, we can readily see that at the end of the year they have made a reasonable profit. To spread their overhead they must have enough volume to make the overhead cost not too high per quart. How does GOLDEN GUERNSEY assist in getting greater volume?

The intelligent sales manager has found that by training his salesmen to talk and sell GOLDEN GUERNSEY, they will not only sell GOLDEN GUERNSEY milk but will have the best approach when selling other grades of milk, as well as by-products. Dealers have found that advertising and promoting GOLDEN GUERNSEY is the best possible way to sell their whole line of products as well as their institutions.

2. Less Customer Turnover. Ex-

(*Please turn to page 434*)

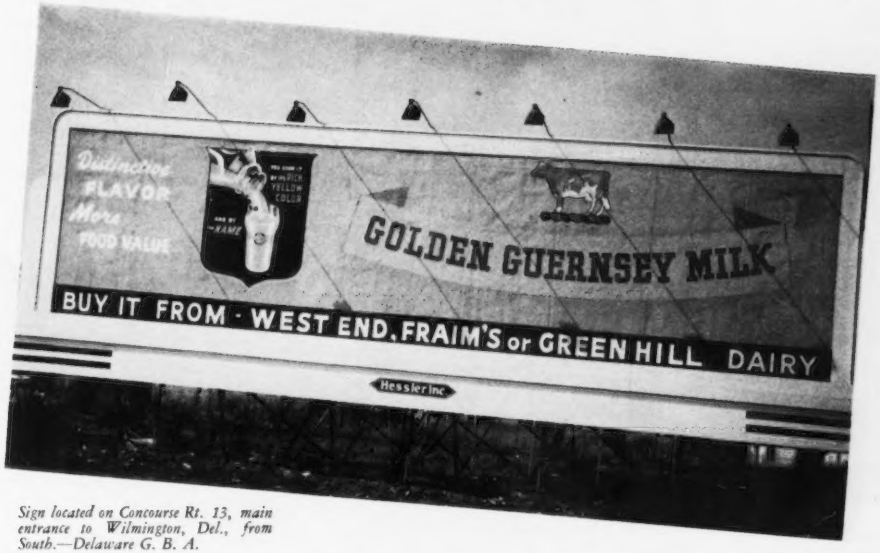

Sign located on Concourse Rt. 13, main entrance to Wilmington, Del., from South.—Delaware G. B. A.

Selling GOLDEN GUERNSEY
to the Consumer

THE milk industry, as many other industries today, finds that consumer policies of their organizations have changed in many ways from yesteryear. The people of today are better educated, and as a result are more curious about matters that influence their health and general welfare.

Our national economy is the fundamental motive that has brought about these changes. Business organizations today budget a larger proportion of their revenues for advertising their products. Advertising encourages these organizations to process and sell a quality product such as GOLDEN GUERNSEY milk.

In the past, merchandise was sold more frequently by various means of which price was one of the major aspects. Today we are selling a better informed people quality on its own merits, not on prices. A price advantage today is only a temporary advantage. A permanent success can be built only on a quality reputation.

Quality is the most important single factor a salesman has with which to meet competition. If we were to resort to a lesser price as our advantage in completing a sale, it wouldn't be long before a price war would result. A price war cuts profits, and if the price war lasted long enough, it would completely wipe out profits. Without profit there is no business. However, by providing salesmen with GOLDEN GUERNSEY milk to sell, it is necessary to charge the customer the price commensurate with this quality product. For the salesman to convince the customer to pay more for a product, he must assume the responsibility to know the food value facts of GOLDEN GUERNSEY milk so that he can intelligently inform his customers. If the salesman's explanation is convincing, then the customer will pay the extra price to get the best quality. It is the hope of the salesman that his customers, in turn, will be better satisfied. So you see, you can make satisfied customers better satisfied by selling them a milk of GOLDEN GUERNSEY quality. Quality is synonymous with satisfied customers.

By
MICHAEL FREEDMAN
Field Representative
GOLDEN GUERNSEY, INC.

To help the salesman sell GOLDEN GUERNSEY milk intelligently, the Promotion Division of The American Guernsey Cattle Club has prepared various forms of sales aids.

Let us set up the stage. You have the smiling and friendly milk salesman who makes the deliveries of GOLDEN GUERNSEY milk to your home in a quiet, swift, streamlined delivery truck. He is considerate at all times and always prepared to be of service even in the least possible way. He knows all there is to know about each of the products he carries in his tray. In this tray he carries a fresh looking bottle of GOLDEN GUERNSEY milk along with all his other products at all times. He remembers that women want to know the facts because they are sincerely interested in the health of their families. He also remembers that GOLDEN GUERNSEY milk has distinction at a glance, and the most should be made of this exclusive distinctive quality of golden color. The higher butter fat content of GOLDEN GUERNSEY milk is easily demonstrated to the prospective purchaser when contrasted with other grades of milk. GOLDEN GUERN-

(*Please turn to page 434*)

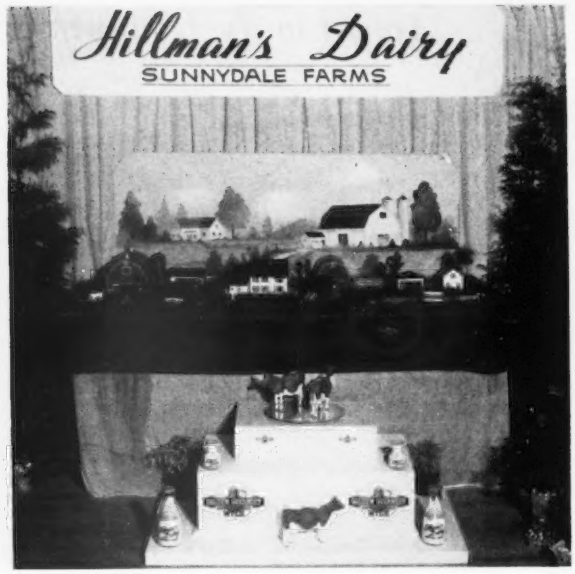

Hillman's GOLDEN GUERNSEY *milk display at Bangor, Maine.*

From Bangor to San Diego

By J. Frank Johnson

Director, Golden Guernsey, Inc.

NORTH, South, East and West, GOLDEN GUERNSEY producers and progressive distributors are cashing in on the GOLDEN GUERNSEY marketing program. The accompanying pictures show how producer groups, with their distributors, have presented the GOLDEN GUERNSEY program to the milk buying public.

For comparative purposes, let us take the ordinary bottle of milk as presented to consumers. Here we have a commonplace product, without any particular outstanding selling features, and one dealer of regular milk can honestly say just as much for his product as any other. In advertising the ordinary bottle of milk it is generally a race to see which dealer can use the greatest combinations of vague claims. Just pick up your local newspaper and look at the average milk advertisement. Does it give you facts? Does it make you want to drink more milk?

Now study the GOLDEN GUERNSEY milk display presented by Hillman's Dairy at Bangor, Maine. This is a comparatively simple display, and one that any producer or distributor could duplicate. Literature giving the facts of GOLDEN GUERNSEY milk is always an added attraction when handed out to visitors, and ties in nicely with any GOLDEN GUERNSEY display. The Hillman's Dairy display was used at a food show in Bangor and literally "stole the show." Practically every housewife in Bangor attended this show. A similar display was put on by the Dairymen's Ohio Farmers Milk Company in Cleveland, Ohio. Samples of milk were distributed, and this method of presenting GOLDEN GUERNSEY resulted in a large number of new consumers.

Hage's, Ltd., of San Diego, Calif., has been very successful in merchandising Homogenized GOLDEN GUERNSEY in paper cartons through grocery store outlets. Hage's sells only wholesale, so they made special displays in a number of large super-markets. Employing an attractive, well trained salesgirl, customers were sampled as they came through the dairy section of the store. The demonstrator, shown in the picture, reported that in this particular store she sampled a large number of customers over the weekend and sold approximately 125 addi-

Hage's, Ltd., San Diego, Calif., merchandises Homogenized GOLDEN GUERNSEY *through grocery store outlets.*

Adohr, one of the leading distributors of Los Angeles, Calif., shows one of their displays used at fairs.

Guernsey booth at the Mississippi State Fair. Jimmie Walker reports "GOLDEN GUERNSEY" milk sales in Jackson increased considerably following this exhibit.

tional quarts of GOLDEN GUERNSEY milk. The market reported continued sales in excess of 100 quarts per day thereafter. As a result of this procedure, Hage's, Ltd., is selling more GOLDEN GUERNSEY milk in a single store than many distributors sell on a retail route. This same story is repeated time and time again throughout America. Approximately half of all milk now sold is through wholesale outlets and it is more important than ever to take advantage of store outlets.

Adohr, of Los Angeles, has through the years been one of the leading distributors of GOLDEN GUERNSEY. Their displays at fairs have been especially attractive and has been the means of much favorable comment and many new customers. Their booth, shown in the picture, features the 1950 State Fair winnings, a picture of Adohr Eldor Pearlette, and a new modern milk case displaying all their dairy products. The half-pint size wagon is a miniature of those formerly used by Adohr in the "good old horse and wagon delivery days." This attracted much attention, particularly from the youngsters. This wagon has been used at different times during the past years, with a team of shetland ponies going around to the various schools in the Los Angeles area.

County and state fairs are an ideal

The GOLDEN GUERNSEY milk color contest at the Wisconsin State Fair. Alvin C. Basse, Waukesha, is holding Guernsey Grove Sweet Pepper—high cow and Queen for the week.

Mrs. Leonard Goss, St. Johnsbury, Vt., president of the Ladies Auxiliary of the Vermont G. B. A., shown in the Guernsey booth at the State Agricultural Show.

The 1950 Western Idaho State Fair Booth at Boise. A committee from Ada and Canyon County Clubs, headed by Mr. and Mrs. C. B. Ryther, decorated the booth, the theme of which was "The Growth of Guernseys." A graph showed the annual registrations of Guernseys for Idaho and nationally, and was framed with Guernsey Breeders' Journals—one for each year from 1930 through 1950.

place to put on a "Barnum and Bailey" act. With a good display of cows and milk, many city people will be favorably impressed at the fair, and route salesmen will find the "door open" when he calls to sell GOLDEN GUERNSEY. The display at the Mississippi State Fair in Jackson, put on by Walker-Flint Farms, was instrumental in securing over 1,000 customers for GOLDEN GUERNSEY. This dairy started cold in August, 1950, and with this display at the fair, plus personal calls, they currently sold out their available supply in Jackson.

The Wisconsin G. B. A., has for a number of years put on a color contest at the Wisconsin State Fair. The cow

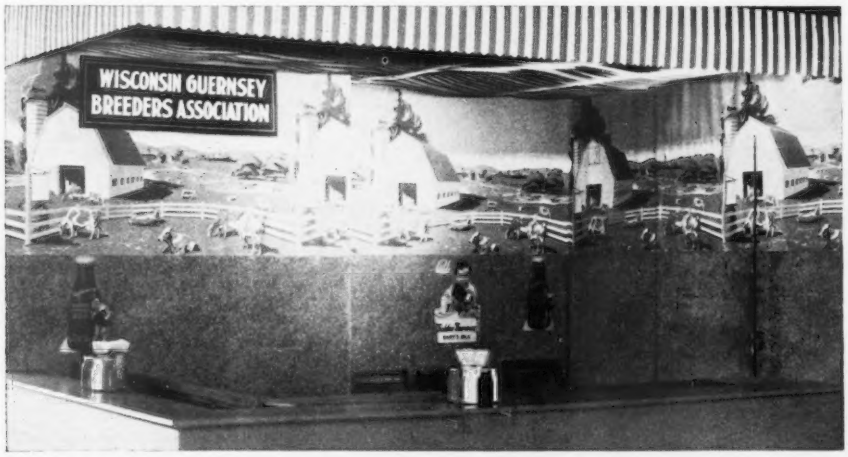

The Wisconsin G. B. A. booth at the state fair, where GOLDEN GUERNSEY *milk and dairy drinks were sold.*

Schroeder's Guernsey Farm fair exhibit. Left to right, Jack Crumbaker, manager and part owner of Billings Dairy, Inc., distributor, and Harvey F. Schroeder, pioneer Guernsey breeder and enthusiast in the Billings, Mont., area, producer of GOLDEN GUERNSEY *milk.*

that has the highest color reading for the day is elected "Queen for a Day." The cow with the highest average for the duration of the fair is the "Queen for the Week." There is no more dramatic way of reminding the milk buying public of the added value of GOLDEN GUERNSEY milk.

The Ladies Auxiliary of the Vermont G. B. A. arranged the Guernsey booth at the Vermont State Agricultural Show, held during the week of January 29 at Barre. This is the big dairy event of the year, as special meetings, lectures and exhibits are arranged for each day. The many visitors complimented the Auxiliary for their fine arrangement of the booth. It gave a good picture of the different activities of Guernsey breeders, and included a fine plug for GOLDEN GUERNSEY milk. Some of the men assisted the ladies in maintaining the booth during the week which made a fine contact with old and new breeders.

There are other plans used by distributors and producers in promoting GOLDEN GUERNSEY milk sales. It is the obligation of every producer of this high quality milk to assist in every way possible to acquaint the buying public, from Bangor to San Diego, with GOLDEN GUERNSEY milk.

Golden Guernsey Dairy Co-op. booth where customers and producers were invited to rest at the Wisconsin State Fair.

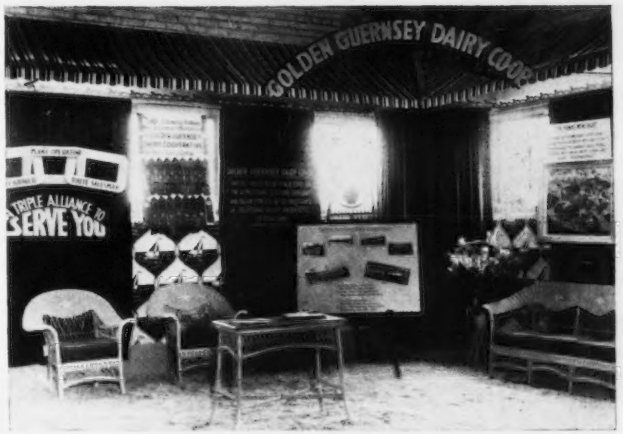

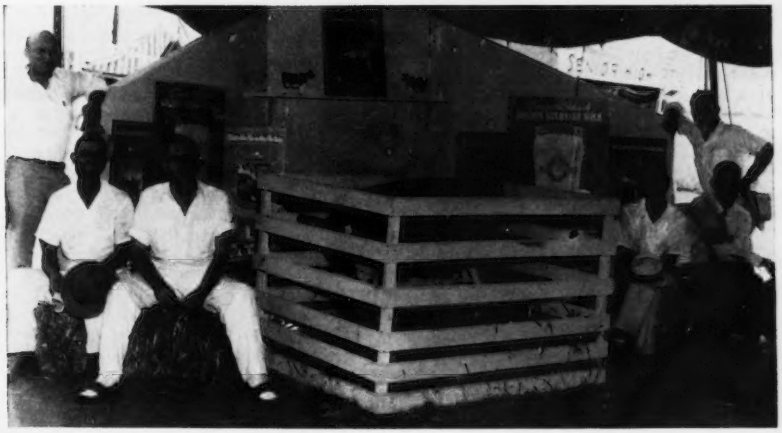

Guernsey booth at the Delta Fair and Livestock Show at Greenville, Miss. Left to right, standing, George R. Walker and Jimmie Walker of Walker Farms, Stoneville. Seated, L. J. Lane and Fay Lavender of Walker Farms, H. M. Thompson, herdsman at Flinco Farms, Jackson, and J. R. Flint, owner of Flinco Farms.

Karl B. Musser, secretary of The American Guernsey Cattle Club, and Antonio Maria Pradilla, Bogota, Colombia, South America.

Guernseys and Our South American Neighbor

Pradilla Has Developed and Sells Quality Milk

ANTONIO MARIA PRADILLA was allergic to milk, although he enjoyed a cool glass of the beverage. Mr. Pradilla's home is in Bogota, Colombia, South America. On one of his visits to this country he was hospitalized for a time, and the doctor insisted upon his drinking milk. He protested that it was impossible for him to use milk, but it was the doctor's orders and to his surprise it had no ill effects upon him. Then Mr. Pradilla decided to find out why milk in America had no ill effects upon his health, while at home it was impossible for him to drink the fluid.

After some study on the subject, it was found that he was drinking just "fluid" in Colombia, but was drinking a high quality clean "fluid" in the states. At home, cows were milked and the fluid was made more colorless and less nutritious by the addition of certain parts of water.

Mr. Pradilla has four brothers and these gentlemen have had a great influence upon improving many farm practices in their country. It has been their policy to try out improvements, and when they have proved practical to begin a campaign to educate their countrymen into using only the best.

The local milk situation was such that a bottle of milk was only a bottle of milk. It had been customary for the producer to receive only five cents a bottle, and with that small price it could not be produced with much quality. This was changed. Herds were tested, milk was bottled under slightly better conditions and finally sold on the market for 22 cents per bottle.

This change still did not satisfy Mr. Pradilla, for he wanted quality of the very highest kind. Making high quality Grade A milk available to the children of Bogota became his hobby, and he devoted the greater part of his time to the management of El Rodeo Dairy, which he owned with his brothers.

El Rodeo Dairy is equipped with a large modern plant for pasteurizing, cooling and bottling milk, using 12 Surge units to milk its herd of about 104 cows. The most rigorous sanitary conditions are maintained. The cows are milked in a clean, well-ventilated barn, the stalls of which are provided with a perforated pipe which throws a constant stream of water over the floor at milking time. The milk processing plant is large enough to handle the milk of neighboring farmers willing to meet the specifications for butter fat content and clean milk. The dairy also has a fleet of delivery trucks.

El Rodeo Dairy is the first enterprise of its kind in Colombia, as Grade A Milk had never been available in the Bogota market until this model dairy was built. It certainly was a risky venture to invest such a large sum of money in a modern sanitary barn and an ultra modern processing plant. Further, the consumers were not accustomed to the taste of pasteurized, quality milk, high in butter fat content. Would they reject this higher priced product in favor of the traditional raw milk boiled at home before using? That was the question uppermost in the minds of the Pradillas.

Quality milk was placed on the market and over 1,000 bottles were sold each day. However, 22 cents was not enough to care for their investment in dairy equipment. Then the question of how much could the milk be sold for presented itself.

The ceiling price was 22 cents for ordinary milk. Would the public, especially the Americans and better families, pay more? Mr. Pradilla secured a permit from the government to charge a higher price and take the milk out from under the ceiling. It was then that a bold step was taken. In speaking of this, Mr. Pradilla, a re-

cent visitor at The American Guernsey Cattle Club office in Peterborough, said:

"We announced that on a certain date the price of our quality milk, the only quality milk on the market, would be 50 cents per bottle. That day arrived and we delivered just 80 bottles. The public had not been sufficiently educated to the taste of a quality product. We then invited the doctors, newspaper men and other leading citizens to visit the plant. We gave them an educational tour, showing them the care that was exercised in producing our milk. We adopted the slogan: 'Guernsey Praco Milk Gold Seal.'

Milking the Guernseys

El Rodeo Dairy Plant Building

Dairy Office

Barn and Plant Corridor

El Rodeo Laboratory

"The plan worked, for in two months we were selling from 1,300 to 1,500 bottles per day, delivered to the homes of our customers, and found that we were short some 1,000 bottles. Today, we could sell nearly 5,000 bottles.

"An extremely interesting incident happened when I left for a few months trip. It became known that my family would not be needing the three bottles per day that we used in the home, and I had nearly 100 telephone calls from people who wanted those three bottles while we were away from home.

"The public now knows the value of a high quality bottle of milk."

The milking herd is now made up of one-third pure bred Guernseys, and two-thirds Holsteins, with emphasis being placed upon the building of a fine pure bred Guernsey herd. Mr. Pradilla's interest in Guernseys crystalized with the purchase of a pure bred Guernsey bull from John S. Clark, Caumsett Farm, Huntington, L. I., N. Y., on March 22, 1944. The bull, Caumsett Splicer, was a son of Caumsett Dynamo and out of Caumsett Country Lustre that had a record of 13217 lbs. of milk and 626 lbs. of fat, class EE, 3x. The bull was shipped by boat from New York to Colombia, which required 50 days from the time he left New York harbor until he arrived at El Rodeo Dairy.

After the arrival of Caumsett Splicer, Mr. Pradilla decided that if it was possible he would have future animals shipped by air, and in 1946 the first shipment to be made anywhere of a small herd was flown from Patterson, N. J., to Bogota, covering some 2,700 miles, with stops at Miami, Jamaica and British West Indies. The actual flying time was 17 and one-half hours as against 50 days. These animals were assembled and arrangements made through Earl N. Shultz, who was then working with The American Guernsey Cattle Club, and Harry Pate. The heifers were purchased at the Merco Dispersal Sale and in most cases were sired by a Caumsett bull. The story and pictures received wide spread publicity throughout this country and South America, as it created a skyway passage for future Guernseys to that country. Other shipments were made in different years until some 42 head of Guernsey heifers are in the herd at El Rodeo. In 1948 Mr. Pradilla purchased another Caumsett bull, Caumsett Columbian, a son of Caumsett High Strung and out of Caumsett Ocean Nannette, "Nannette" having a record of 15733 lbs. of milk and 674 lbs. of fat, Jr4—365C.

This is the only Guernsey herd in Colombia, and the reason for securing heifers is that the cost runs at 50 cents

(*Please turn to page 435*)

Milk Weighing Scale

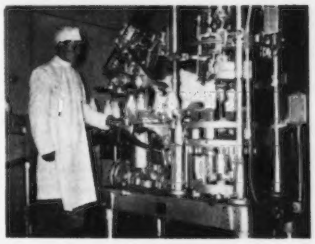

Bottling Milk

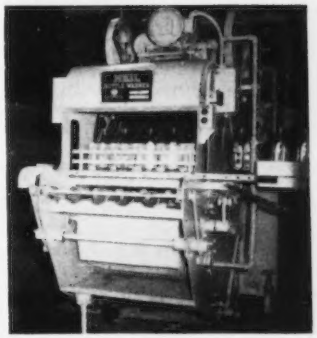

Bottle Washing Machine

Industry Puts Enthusiasm And Drive Into 1951 JUNE DAIRY MONTH Campaign . . .

The National Dairy Council

PACKING the enthusiasm and drive of a well-coordinated Olympic team, the dairy industry, allied industries, and many other cooperating groups are setting a record-challenging pace in the 15th annual running of June Dairy Month. This good news was reported by Orville E. Droege, Chairman of the 1951 June Dairy Month campaign, as the Nation watched the 1951 June Dairy Month event get under way with clock-like precision. Mr. Droege is President of the American Butter Institute, one of nine organizations sponsoring the campaign, and manager of the Dairy and Poultry Department of Swift and Company. Other sponsors are the American Dairy Association, Dairy Industries Supply Association, International Association of Ice Cream Manufacturers, Milk Industry Foundation, National Cheese Institute, National Creameries Association, National Milk Producers Federation, and the National Dairy Council.

"Under a new system approved by the Sponsor Committee, dairy leaders this year selected their own State June Dairy Month Chairmen," said Mr. Droege. "Forty-six States responded to this idea, indicating that it has succeeded in bringing nearly 100 per cent cooperation from the dairy industry in the Dairy Month program.

An Industry Relations Committee and a Public Relations Committee, responsible to Milton Hult, president of the National Dairy Council and vice chairman of the campaign, were named by the Sponsor Committee to develop merchandising and public relations materials for the campaign. Among the materials developed by these committees were a poster, an information manual, a menu sticker, campaign manual, campaign broadside, and June Dairy Month letterheads.

The poster, size 19" by 25" and in six colors, shows a happy boy and girl, glowing with health, and milk, butter cheese and ice cream which obviously makes them radiate with joy. It carries the message which the Sponsor Committee agreed upon as the theme for 1951 June Dairy Month: "For a Stronger Nation—Essential Dairy Foods."

A veritable storehouse of ideas, the information manual contains publicity and promotion suggestions for press, radio and television use, proclamations and resolutions, general news stories, speech material, radio spot announcements, a radio script, and advertising copy. One manual was sent to chairmen of each State June Dairy Month Committee in the 46 States joining in the Dairy Month effort. The State Committees purchased supplies of the manual from the June Dairy Month headquarters at the National Dairy Council in quantities to fit their requirements.

Featuring dairy foods and calling attention to June Dairy Month, the menu sticker was developed for use in restaurants, hotels, dining cars, and other eating places. It reminds customers that dairy foods are essential to each meal. Samples of the menu stickers were put in the hands of industry leaders who, in turn, stimulated their purchase and use.

The campaign manual was prepared for the use of State June Dairy Month Chairmen in organizing the campaign on a statewide and local basis. It outlines the theme and purposes of the campaign, duties and responsibilities of the committee, and suggestions for promoting this nationwide event.

A campaign broadside, focusing attention on the objectives and scope of June Dairy Month and emphasizing its sales and merchandising opportunities, was developed as a means of stimulating industry participation in June Dairy Month. This broadside highlights the tremendous momentum built up for Dairy Month through publicity and promotion. It suggests ways in which the industry can capitalize on the sales power thus generated.

A broad public relations campaign was set up, including contacts with the general press, national magazines, radio and television networks, the dairy trade and farm press, and allied industries. Cooperation from headquarters for international service clubs, the U. S. Junior Chamber of Commerce, and other similar groups was stimulated.

1951 June Dairy Month Poster—"For a Stronger Nation—Essential Dairy Foods."

Through personal contact, national headquarters for June Dairy Month encouraged the Nation's major Sunday magazines to feature articles in June recognizing the dairy industry's contributions to mankind. Key officials in all of the radio networks of this country were contacted in regard to special programs or salutes for June Dairy Month.

Among the network programs which will devote time to June Dairy Month—to mention only a few—are the *National Farm and Home Hour*, (NBC), the *American Farmer* (ABC), and *Farm News* (CBS).

The National Association of Radio Farm Directors was contacted and its members, representing over 100 radio stations, will give the campaign a big helping hand.

All commercial sponsors of radio and television network programs—sponsors who do business with people in the dairy industry or are in the dairy business themselves—were contacted in regard to carrying special Dairy Month programs or salutes to the dairy industry.

Special articles were prepared at Dairy Month headquarters for use in magazines close to farmers and for restaurant, hotel, and grocery publications, as well as for newspapers in general and the dairy trade press. The National Dairy Council alerted the food editors of all major magazines, daily newspapers, and newspaper syndicates that June is Dairy Month, and furnished ideas, recipes and photographs for use in many of these features.

The Federal Office of the Cooperative Extension Service was contacted and agreed to promote June Dairy Month through its staff members, Extension directors and editors. Secretary of Agriculture Charles F. Brannan gave the campaign his endorsement.

The U. S. Junior Chamber of Commerce has tied into this public relations effort on a nationwide scale by urging its 1,500 members to promote June Dairy Month and to obtain the Jaycee manual developed by the National Dairy Council.

Proof that the June Dairy Month promotion pays off is contained in a report made by the National Association of Food Chains to the Sponsor Committee following the 1950 cam-

(*Please turn to page 442*)

GOLDEN GUERNSEY

Makes Debut at Cincinnati's Leading Hotels

Terrrace Plaza Hotel

Netherland-Plaza Hotel

HOMOGENIZED GOLDEN GUERNSEY, America's all-purpose milk, now meets the business executive, salesman, clerk, as well as the traveling public, in Cincinnati's leading hotels, the crossroads of America. It is now featured morning, noon, and night in the Terrace Plaza Hotel Cafeteria, where an average of 3,500 people are served daily and at the Netherland-Plaza Coffee Shop, serving approximately 1,000 patrons daily, according to Preston Thompson, manager, Opekasit Farms Dairy, Hamilton, Ohio, now serving both hotels.

These two leading Cincinnati hotels, owned and operated by the Thomas Emery's Sons, Inc., started serving Opekasit's Homogenized GOLDEN GUERNSEY milk about April 10, 1951. John G. Horsman, general manager of both hotels, reports that the first customers' reactions were very favorable to this delicious premium milk. Following a thorough trial in these two popular eating places, it may be offered later to all dining rooms of both hotels. At the beginning, they were using approximately 40 gallons daily.

Mr. Horsman and their dining supervisory staff are to be congratulated upon their choice of GOLDEN GUERNSEY Homogenized milk to serve their large discriminating public at these ultra modern hotels, Cincinnati's finest hostelries. Preston Thompson, manager of Opekasit Farms Dairy, also deserves much credit for showing the hotel management the many advantages of featuring Homo GOLDEN GUERNSEY to their select clientele.

The Netherland-Plaza, one of the finest hotels in the United States with 800 outside rooms, rises 29 stories above the corner of Fifth and Race Streets in downtown Cincinnati. Five beautiful restaurants, all completely air conditioned, are noted for their fine food and service. Twenty private dining rooms, the Hall of Mirrors, and the Pavilion Caprice also serve a discriminating public.

Cincinnati's new 400-room Terrace Plaza Hotel is completely air conditioned, has television in all public rooms and the bedrooms are the living room type during daylight hours. Off the lobby, on the eighth floor of the Terrace Plaza, is located the Skyline Restaurant and the Terrace Garden. The Plaza Cafeteria is located on the lower level. Atop the hotel, on the 20th floor, is the famous Gourmet Restaurant and Cocktail Lounge, an intimate 56-seat dining salon in the clouds where French cuisine prevails at luncheon and dinner.

Anatomy of the Udder

III

The Exterior of the Teat

By

Dr. C. W. Turner

University of Missouri

ASSOCIATED with each gland, and serving as the exit of the secretion produced within, is a teat sometimes called the *papilla mammae*. The skin covering the teat is smooth when the udder is distended with milk, but becomes wrinkled on the removal of the milk. Hair is absent on the teat and the attachment to the udder. Kitt (1882) stated that neither sebaceous nor sweat glands are found on the teat.

Because of its function, the most important characteristic of the teat should be size sufficient to permit easy withdrawal of milk. The teat varies from cylindrical to conical in shape. The fore teats are usually longer than the rear, thus Emmerson (1928) found the average length of the fore teats to be 6.6 cm. (2.6 inches) with a diameter of 2.9 cm. (1.1 inches), while the rear teats averaged 5.2 cm. (2.1 inches) in length and 2.6 cm. (1.0 inches) in diameter. Other authorities have found that the greatest number of teats fall in the group between six to eight cm. (2.4 to 3.2 inches) in length. Foust (1941) gave the extreme dimensions of the teat as from one inch to six or seven inches. Ellenberger and Baum (1915), Sisson (1941), and Plumb (1916) believe the teat should be from three to four inches (eight to ten cm.) long.

The placement of the teats also affects the ease of milking. They should hang perpendicularly from the base of the udder rather than at an angle.

Defects of the Teat. With wider use of the milking machine, cows with udders and teats adaptable to machine milking, should be selected. For hand milking, the most serious defect of the teat is insufficient size to properly grasp and milk easily. The teat with a small outlet (streakcanal) causing slow milk removal is another serious defect. The remedy of this condition is discussed under teat surgery.

For machine milking, widely spaced teats, front and rear, are difficult to milk. The teat cups on the rear teats may become kinked. Teats too wide apart or that are inclined to turn out are often a problem as it may be hard to have all four teats milking at the same time. A cow whose udder is too near the floor offers a problem to either type of milker.

Great variation in teat size may increase the difficulty in accommodating teats in the teat cups. Funnel shaped teats may also cause difficulty. Warts are occasionally found on the teat. If they interfere with easy milking they should be removed.

A supernumerary teat attached to the normal teat (ramal) may increase the difficulty of milking. Fused teats are practically impossible to milk mechanically. Some of these defects which can be corrected surgically will be discussed later.

Where time becomes an important factor in machine milking, it will usually be found that cows which have udder or teat defects or which do not quickly respond to machine milking had better be culled out of the herd.

Teat and Udder Abnormalities. An extremely unusual type of udder was described by Emmerson (1928). Only two teats were present which drained the four glands. The teats were reported as normal in every respect. The teat cistern was common, although there was a suggestion of a division between them extending downward from the glandular tissue.

Emmerson further reported the observation of two cases in which the udder was drained by three teats. He stated that usually in udders drained by three teats the teat draining the half contained two ducts and sometimes a vertical groove suggesting that the teats were the result of fusion. When two distinct ducts existed in a single teat, the cistern of the teat was very small. The teat sphincter could be common to both constricted papillary ducts (the streakcanals) or each could have its own individual sphincter.

The inheritance of an udder abnormality has been reported by Heizer (1932). The cows had two quarters and teats on the right side and only one on the left side, although the left was almost as large as the right half. About 30 per cent less milk was thought to be produced by these cows in comparison with normal individuals of the same family. A male showing only three rudimentaries similar to one reported by the writer was also observed. The evidence available indicated that this abnormality was inherited as a simple Mendelian recessive character.

Johnson (1945) observed several cases of "fused teat" in a herd of Hereford cattle. The condition occurred on

either the right or left side, but never on both sides of one udder. The fusion extended from 1/3 to 3/4 the length of the teats. The frequency and distribution of the defect indicated it was inherited as a simple monofactorial recessive. Dominance, however, existed only in the sense that the heterozygotes possessed no teat fusion. In teat placement, the udders of heterozygous females were intermediate between the normal and the "fused teat" condition.

Supernumerary Teats (accessory, extra, abortive). In addition to the four "normal" teats and mammary glands in cattle, there may be a variable number of additional teats, some of which are associated with small glands, others without glands, and yet others open into one of the normal glands.

While this condition was undoubtedly observed at an early date, May (1862), Sutton (1889), and Bateson (1894) seem to be the first to report cases of supernumerary teats in cattle. Their work was followed shortly by a series of reports concerning these abnormalities.

Burckhard (1897) considered the supernumerary teat as abortive in structure. This would mean that the anlage of the gland of the supernumerary frequently was very weak and that after birth and during later years the gland failed to develop.

The presence of a reduced number (less than four) of teats might also be expected. This, however, is an extremely rare condition.

There are also a number of teat anomalies which may be considered at the same time, although the cause of their development may differ from that of the supernumerary.

A summary of the percentage of supernumerary teats of all kinds in relation to the normal number is presented in Table I.

Structure of Supernumerary Teats. From the standpoint of structure there is considerable variation in the extent of the development of the supernumerary teat. Burckhard (1897) found in some cases that the teat consisted of a conical elevation of the skin without teat canal or gland which he called a pseudoteat. He considered this case a *hyperthelia* or *polythelia*, the technical terms for a multiplicity of teats.

A second type consists of a small mammary gland with a small teat, streakcanal, cistern and gland anlage. This gland structure Burckhard called a *micro-mamma*, and the teat a *micro-teat*. This condition is called *hypermastia* or *polymastia*, meaning a multiplicity of glands. If milk is produced by the micro-gland it is classed as functional hypermastia or if not, nonfunctional hypermastia.

Mackenzie and Marshall (1925) described a simple test to determine whether or not the supernumerary teat is associated with a functional gland. If the gland is secreting milk and it is not removed, it will be found that the lactose produced is passed back into the blood and eliminated in the urine where its presence can be determined. They believe a majority of extra teats are associated with extra glands.

A third type of supernumerary teat (ramal) consists of a teat of variable size with streakcanal and teat cistern, but opening into the gland cistern of the normal gland. Such supernumeraries are usually attached to the base of the normal teat. Several such supernumeraries have been observed by the writer.

Position of Supernumerary Teats. There are three types of supernumerary teats, those found at the rear of the normal teats, those found between the normal teats, and those found attached to or branching from the normal teats. The first position is very common while the second and third types are rather rare. The first type of teat has been called caudal or "after teats"; the second, intercalary teats; and the third, ramal teats.

It has been noted that the supernumeraries are usually found in line with the normal teats. This would be expected from a study of the early development of the mammary apparatus. Occasionally when only one supernumerary is present on either side, it may be located nearer the median line.

A variation of the same position is the absence of the first supernumerary and the presence of a single teat at the rear in the position of the second of the series.

The intercalary teats between the front and rear normal quarters are far less common. When present they are also in line with the other teats. Rarely the supernumerary teat is attached at the base of a teat or even in the teat wall.

Supernumerary Teats on Right and Left Side. The frequency of the supernumerary teats found on the right and left sides has been studied by Henneberg (1904). Of a total of 478 extra teats, 242, or 50.6 per cent, were placed on the left side, indicating an almost exact equality as to position. Juler (1927), however, found that the caudal teats occurred more frequently on the right than on the left half of the udder. The tabulation of supernumeraries at Missouri indicated an equality of teats on the right and left sides. There were 163 udders with supernumeraries only on the right side, 169 udders with supernumeraries only on the left side, and 231 udders with supernumerary teats on both sides.

Influence of Age Upon the Frequency of Supernumerary Teats. The influence of age upon the number of supernumerary teats has been studied. It was thought that if it were a question of retarded development, there might be a significant difference in the frequency with advancing age.

Data does not indicate any significant change in the frequency of supernumerary teats with advancing age. It is believed that such teats when developed sufficiently to be seen at any age will not later involute sufficiently to be unobservable.

The Inheritance of Supernumerary Teats. The inheritance of supernumerary teats is a question of great interest because of the possibility of breeding animals without these often undesirable structures.

One of the first studies of this problem was made by Juler (1927) in which he postulated a single pair of factors or genes. The normal udder with four teats was believed to be the dominant condition, represented factorially by TT. The presence of one or more supernumeraries was considered a recessive condition represented factorially by tt. As a result, heterozygous individuals Tt could not be distinguished phenotypically from the homozygous dominant TT.

(*Please turn to page 435*)

TABLE I
FREQUENCY OF SUPERNUMERARY TEATS

AUTHORITY	TOTAL NUMBER OF ANIMALS INCLUDED	TOTAL NUMBER OF ANIMALS WITH SUPERNUMERARIES	PERCENTAGE OF ANIMALS WITH SUPERNUMERARIES
Burckhard (1897)	growing cattle		37.62
	embryos, male		35.13
	female		39.58
Henneberg (1904)	2373	922	38.90
Mackenzie and Marshall (1925)	276	154	55.80
Juler (1927)	1472	338	22.96
Emmerson (1928)	370	163	44.00
LeRoy (1928)	90	62	68.88
Richter (1933) cows	1738		30.44
oxen	943		15.60
Gifford (1934)	4831	1249	25.85

12th Quail Roost Sale Averages $1,117.02

ONE of the most uniform selections was consigned to the 12th Quail Roost Sale held on May 7 at Quail Roost Farms, Rougemont, N. C. The 47 head sold for $52,500, an average of $1,-117.02. This average was accomplished without the aid of any outstanding tops, but with all good animals from the first one offered until the close of the sale. The average is more remarkable because Shoal Falls M. Duke's Betty topped the sale at $3,800. She was consigned by Shoal Falls Farm, Inc., Hendersonville, N. C., and was purchased by George Watts Hill, Quail Roost Farms, Rougemont. J. C. Sargeant, Jr., Birmingham, Ala., was the contending bidder. "Betty" was sired by Midview's Duke, a son of Raider's Ivanhoe, and out of Midview Majesty's Betty, a daughter of Bournedale Golden Majesty. She has two records, one of which was made as a senior three-year-old, 365C, with 12481 lbs. of milk and 667 lbs. of fat. "Betty" was bred by A. Mistr and Sons, Richmond, Va. She opened the sale with a bid of $500, and very quickly reached $3,500 and later was sold for $3,800.

The second animal offered was Coker Prediction Harriett, bred by R. E. McLendon, Bishopville, S. C., and consigned by Coker's Pedigreed Seed Company, Hartsville, S. C., "Harriett" was purchased by W. M. Camp, Holliknoll Farm, Franklin, Va., for $3,700, and was the second high in the sale. She was by McDonald Farms Kelso, a son of McDonald Farms Prediction, and out of Lendolure Ruth Julip, a granddaughter of Riegeldale Melba's Emory. The contending bidders were Riegeldale Farm and Gippy Plantation, owned by Nicholas G., Roosevelt, Moncks Corner, S. C.

The third high, and the third animal to bring $3,000 or better, was Sunshine Viscount's Lady, bred by L. E. Stroud, Sunshine Farm, Great Falls, S. C., and consigned by Dr. L. W. Fort, Great Falls, S. C. She was purchased for $3,100 by J. C. Sargeant, Jr., with Bayville Farms Inc., Norfolk, Va., owned by C. F. Burroughs, as the contending bidder.

Twenty-one head sold for $1,000 or better. The top bull, Bayville Blissmost, was purchased by D. H. Dillard, Agricola, Va., for $1,600. Albert J. Bailey, Hebron, Md., was the contending bidder. "Blissmost" was consigned by Bayville Farms, Inc., and is a son of Bayville Maxim Impmost, the junior herd sire at Bayville Farms, Inc., and out of Robinlawn's Benjamin's Bliss that has a record of 14206 lbs. of milk and 705 lbs. of fat, Jr4—365C. Bayville Maxim Impmost is a son of Fairlawn Maxim's Imprint and out of Kitty of Green Valley.

Bayville Farms, Inc., were the heavy buyers securing six head for $7,250. George Watts Hill purchased three head for $6,625, Nicholas G. Roosevelt bought four head for $5,950, and W. M. Camp took two head for $5,450. The 27 buyers were located in 10 different states with eight buyers in Virginia purchasing 15 head, eight buyers in North Carolina purchasing 14 head and the balance of southern buyers being located in South Carolina, Georgia, Louisiana, Kentucky and Alabama. Four head were purchased by buyers outside of the South, two going to Ohio, one to Indiana and one to Delaware. It was very definitely a southern sale and a good one. Other Quail Roost Sales have averaged more, but in nearly all cases they have been headed by two or more high tops.

The usual fine hospitality was shown at Quail Roost Farms through the efforts of George Watts Hill, owner, W. W. Fitzpatrick, manager, Ray C. Griffin, superintendent, and the fine cooperation of all the barn men. It is always a pleasure to attend the Quail Roost Sale because of the splendid welcome given to all in attendance. An unusually fine luncheon was served, free of cost, to the large crowd in attendance.

The sale was managed by the Louis McL. Merryman & Sons, Inc., Sparks, Md., with Louis Merryman reading pedigrees and E. M. Granger, Jr., the auctioneer. Louis, Jr., and John Merryman, together with Lee Yost, worked the ring. Slips were passed by Howard Thorncroft. The sale was opened with a word of welcome from George Watts Hill.

Sunday, preceding the sale, the many visitors were entertained at a luncheon at W. W. Fitzpatrick's home, followed by a parade of the sale cattle.

Following is the sales list:

Bayville Farms, Inc., Norfolk, Va.	
Fairlawn Maxim's Hybrid.....	$1,700
Belmont View Laddie's Sheen....	700
Bayville Maxim's Gladness.....	1,000

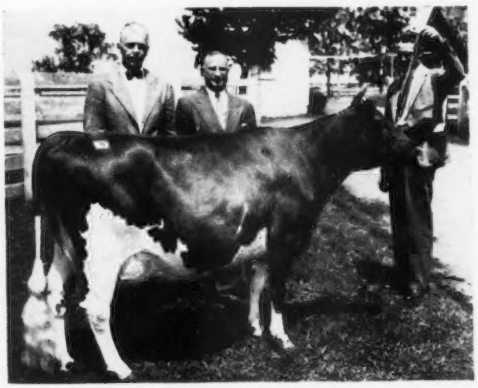

Shoal Falls M. Duke's Betty that topped the Quail Roost Sale at $3,800. "Betty" was consigned by Shoal Falls Farm, Inc., Hendersonville, N. C., and purchased by George Watts Hill, Rougemont, N. C. In the background, George Watts Hill and David Kemp, president, and Ivan W. Byers, manager of Shoal Falls Farm, Inc.

Edisto Farm's Maxim Mira	2,100
Knightongale Max Roselle	1,000
Homewood Emory Susana	750
A. L. Brown, Concord, N. C.	
Quail Roost Ray Princess	1,000
Quail Roost Rose Empress	950
W. M. Camp, Franklin, Va.	
Bayville Maxprint Flash	1,750
Coker Prediction Harriett	3,700
J. F. Chappell, Harlan, Ky.	
Holliknoll Alberta's Noble (Bull)	350
Dr. Grady N. Coker, Canton, Ga.	
Sonnylaine Supreme Keepsake	725
Belmont View Brilliant's Babe	600
Coker Maxim Calendar	750
R. R. Crowgey, Wytheville, Va.	
Skuggek Lady Bountiful	600
D. H. Dillard, Agricola, Va.	
Bayville Blissmost (Bull)	1,600
Frances Hill Fox, Durham, N. C.	
Renabie Maxim's Christine	600
Frank J. Fox, Laurenburg, Ind.	
Red Cross Noble Guess	500
Catherin Ginn, Novelty, Ohio	
Clear Springs' Majesty's Rosie	1,000
Jonathan Ginn, Novelty, Ohio	
Red Cross Noble Sunshine	450
Bowman & Gordon Gray, Winston-Salem, N. C.	
Quail Roost Lady Eve	1,800
Hillbright Faithful	925
Arlo Heritor's Hannah	825
J. B. Guess, Jr., Denmark, S. C.	
Beaver Creek Adonis' Ruby	775
George Watts Hill, Rougemont, N. C.	
Shoal Falls M. Duke's Betty	3,800
Sikco Maxim's Image	2,050
Croasdaile Invasion's Flora	775
John Sprunt Hill, Durham, N. C.	
Grassy Grove Majesty's Gail	1,025
Hamhurst Danny Boy's Goldie & Bull Calf	750
John D. Kneece, Chesterfield, N. C.	
Brookberry Noble Julian (Bull)	325
A. Mistr & Sons, Richmond, Va.	
Brays Island Claressa	1,175
Grand View Predictor's Gloria	750
Riegel Textile Corp., Trion, Ga.	
Two Brooks King's Rattle	1,000
Nicholas G. Roosevelt, Moncks Corner, S. C.	
Quail Roost Nomax Flower	1,300
Midview Royal's Hannah	2,500
Pleasant View Noble Caprice	1,150
Riegeldale Max's Glamorous	1,000
J. C. Sargeant, Jr., Birmingham, Ala.	
Hamilton County Maxim Flo	1,050
Sunshine Viscount's Lady	3,100
Shoal Falls Farms, Inc., Hendersonville, N. C.	
Holliknoll Majesty Crystal	525
I. H. Terry, Jr., Bahama, N. C.	
Archdale Design Annie	525
The Thorncroft Company, Wicomico Church, Va.	
Maegeo Valorous Martha	600
R. F. Trant, London Bridge, Va.	
Holliknoll Max's Fragrance	450
J. F. Walker, Portsmouth, Va.	
Appin's Tessie	600
M. W. Walker, Alexandria, La.	
Grand View Majesty's May Rose	800
Hamhurst Gladstone's Margo	500
Peter Zeitler, Glasgow, Del.	
Ellerslie K. P. Georgianna	600

Merle Miller, Burlington, Wash., consignor, and W. T. McClelland, Tucson, Ariz., purchaser of Valley Pride Susan that topped the Idaho Invitational Sale at $1,750.

Idaho Invitational Sale

When 54.8 per cent of the cattle in a state consignment sale sell for $1,000 or over, with a $1,700 top, and finishes with an average of $921.94, no one will deny the fact that it was a great sale. The Idaho Invitational Guernsey Sale, held in Boise at the Fairgrounds on April 23, set a record with such a sale and made a little Guernsey history in the West with the selling of the 31 head that totaled $28,580. Only nine head sold under $700, and just three went under $500, the price spread generally being very even. Idaho sale cattle have become known in the West for the care of their selection in presenting good producing and reproducing cattle, and the 1951 sale has done much to maintain the respect of the buyers for good cattle.

Seven head totaling $7,650, or over 23 per cent of the total, went to two Arizona buyers. High buyer in numbers was W. T. McClelland and Son of Tucson's Shamrock Dairy, with the senior McClelland taking four head for $4,775. Included was the top of the sale, Valley Pride Susan, a bred junior three-year-old now on test and making over two pounds of fat per day. She is a Wandamere Phylip daughter, out of a Chuckanut Phyllad daughter. Joe Pritzl of Payette, was runner-up on her. Mr. McClelland was definite in his buying of bloodlines. Altogether he successfully bid on three daughters of Wandamere Phylip, including Fran Ell Bon Bon for $1,000, and Aldahome Phyllad's Enid for $1,000, the latter a hard-to-beat heifer that was junior champion female at the 1950 Western Idaho State Fair. His fourth purchase, Prestdale Phyl's Charity for $1,025, was by Claudesta Phylman, he a Phyllad son out of Marymoor Normine, Excellent 1947, 1948, 1949 and 1950. Charity's dam is a daughter of Wandamere Phylip.

J. J. Raskob, Jr., also of Tucson, took three head for $2,875 which

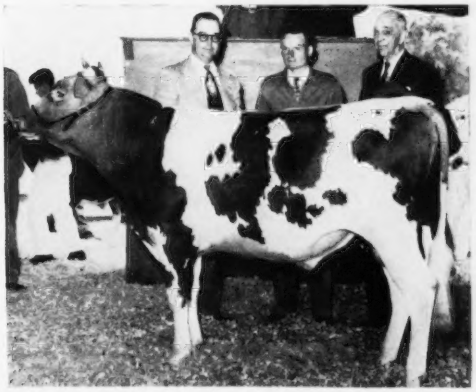

Bayville Blissmost, high bull at the Quail Roost Sale, with W. Clark Fleming, Jr., manager of Bayville Farms, Inc., Norfolk, Va., S. M. Correll, who purchased the bull for $1,600 for D. H. Dillard, Agricola, Va., and C. F. Burroughs, president Bayville Farms, Inc., consignor.

placed him in second place for purchases. Topping this group of good foundation females at $1,300 was Valmere Princess, a daughter of Chicona Lucifer Y. and out of the great brood cow, Pippa of Chicona. Also bidding on this heifer was McDonald Farms of Cortland, N. Y. "Pippa" will be recalled as the dam of Chicona Pablo, now in service at Quail Roost Farms, and Prima Donna of Chicona, now at Langwater Farm.

The six states of Arizona, Colorado, Washington, Utah, Oregon and Idaho took cattle from the sale. Third in buyers, and taking two head, was Herbert A. Snow of Salt Lake City, Utah. To him went Boydell Apache's Meg at $1,075, an outstanding three-year-old, by Boulder Bridge Apache. Going to Utah with her was Russelhurst Polly Anna for $1,400, with Carl Meline, Burley, her runner-up bidder.

Next in purchases was Wagner Brothers of Farmington, Wash., who took two head for $2,300. For the first time Colorado was represented with two head at $1,550, purchased by Ed Johnson of Longmont and Eugene Wekstrand of Broomfield.

To the outstanding work done by the sale committee goes the credit for the sale. Robert S. Davis of Kuna, served as chairman and sales manager with Dwight Disney, Idaho Falls; Charles J. Pritzl, New Plymouth; Joe Pritzl, Payette; Leon Fairbanks, Boise, and Harold Steele, Gooding. A good job of calling the sale was done by Col. Earl O. Walter of Filer, as auctioneer. In the ring was Dick Crow of the Western Dairy Journal turning in his usual good job, assisted by W. L. Hendrix of Boise, an Idaho Guernsey breeder.

The night before the sale, 100 guests were entertained at dinner at the Owyhee Hotel, with George Cleveland of Caldwell, as toastmaster. Idaho breeders are as famous throughout the West for their hospitality as for their good cattle.

Following is the sales list:

Robert D. and Ruth Buckel, Sandy, Ore.	
Western Glow Mayflower O'War	$1,200
Estel M. Carburn, Genesee, Idaho	
Snow Summit Clute	500
Ernest Escott, Shelley, Idaho	
Dolly of Fern Lane	775
Leon & Ethel Fairbanks, Boise, Idaho	
Ben Lomond Elsa	1,125
Alvin & Mildred Grindstaff, Meridian, Idaho	
Jenora Margie	600
Kay Hamilton, Riverton, Utah	
Susie's Ardis of Wesslawn	400
C. A. Harder, Buhl, Idaho	
Rival's Rose	1,000
Idahope Farm (Fentress & Mary Kuhn), Middleton, Idaho	
Mira Loma Farm's Vernor's Pet	850
Ed Johnson, Longmont, Colo.	
Bonnibell King's Ruby	1,000
Russell Knapp, Melba, Idaho	
Far West Fames Elberta	1,225
Westlynn Clarissa	800
W. T. McClelland & Son, Tucson, Ariz.	
Fran Ell Bon Bon	1,000
Valley Pride Susan	1,750
Prestdale Phyl's Charity	1,025
Aldahome Phyllad's Enid	1,000
August J. Minke, Jr., Mt. Angel, Ore.	
Gem View Sam's Pet	1,150
William H. Pook, Emmett, Idaho	
Iadell's Bountiful	485
Cloverhill Supreme's Cherry	500
J. J. Raskob, Jr., Tucson, Ariz.	
Valmere Princess	1,300
St. Clair Nobleman's Jill	725
Orville's Marsha	850
A. L. Reeb, Meridian, Idaho	
Claudesta Sparkles	1,150
W. G. Reed, Sequim, Wash.	
London King's Conna	685
Herbert A. Snow, Salt Lake City, Utah	
Boydell Apache's Meg	1,075
Russellhurst Polly Anna	1,400
Janice A. Steele, Gooding, Idaho	
Snow Summit Nell	360
Wagner Brothers, Farmington, Wash.	
Graysmarsh Princess Betty Ann	1,075
Chukluck Annette	1,225
Eugene Wekstrand, Broomfield, Colo.	
St. Clair Ensign's Bonnie	550
Frank H. Williams, Homedale, Idaho	
Sugar City's Super Maid	600
A. Winters, Wapato, Wash.	
Valmere Graceful	1,200

Happyholme Reduction Sale

THE Third Happyholme Guernsey Reduction Sale was held at Lodi, Calif., April 27 and 28, with breeders from all parts of the United States attending or represented. Happyholme Farm is owned by George W. Emde, Lodi.

The 198 head were sold to 62 buyers for a total of $133,090, an average of $672.17. The 190 females averaged $651.26 and the eight bulls averaged $1,168.75. The sale consisted of all the marketable producing cows, bred heifers and a few open yearling heifers.

High cow and animal of the sale was Happyholme Baroness Nettie, that was senior and grand champion at last year's Grand National, first prize four-year-old at the National Guernsey Show, and second four-year-old at the International Dairy Show. She was purchased by Mr. and Mrs. Burton H. Todd, Elm Lane Farm, Fresno, Calif., for $4,100, with Adohr Farms, Camarillo, Calif., contending bidder and Pebblebrook Farms, Chesterland, Ohio, another close contender. Bidding was very active up to $3,000, when Franchester Farms, Lyndhurst, Ohio, dropped out. From thereon it settled between Pebblebrook Farms and Adohr Farms up to $3,800, when Mrs. Todd made her winning bid for Elm Lane Farms.

Mr. and Mrs. Todd also purchased the top bull of the sale, Happyholme Majesty's Crown, for $2,600, with James W. Ewing, Jr., Tucson, Ariz., the contender. Majesty's Crown was by Pine Manor Crown Majesty, whose progeny was the highlight of the entire sale, and out of McDonald Farms Ingabell, a "Prediction" daughter with 12181—638—Sr4—305C—915.

Second highest female was Happyhome Crown Elizabeth, that was sold to McCandless Brothers, Rockview Milk Farms, Downey, Calif., for $1,950, with Adohr Farms the contending bidder. Second highest bull was Happyholme Royal Valor that sold to John and Walter Naegeli, Tillamook, Ore., for $1,700. He is a son of the

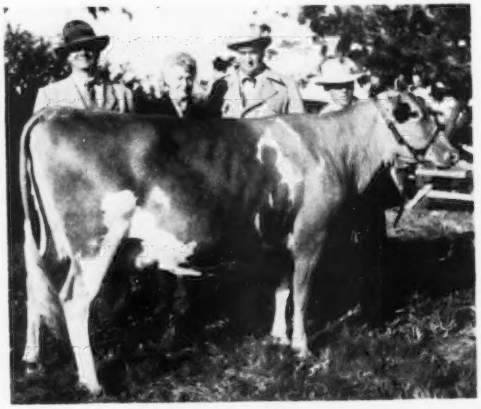

Happyholme Baroness Nettie that sold for $4,100 to top the Happyholme Reduction Sale at Lodi, Calif. In the background, George W. Emde, owner; Mrs. Burton H. Todd, Fresno, purchaser; T. A. Knight, manager of Adohr Farms, Camarillo, contender, and Jack Nieuwonger, Happyholme Farm superintendent.

proved sire, Foremost May Valor, and out of Spencer's Landing Amy, Excellent 1948 and 1950, with 15703—722—5yrs—365—1095.

Largest buyer in the sale was Happyholme Dairy Products, Lodi, Calif., which is owned by Mr. Fairchild and Associates. They got 25 head for a total of $12,950. Second largest buyer was James W. Ewing, Jr., Tucson, Ariz., by selecting 13 head for a total of $10,185. Mr. Ewing, like many other buyers, selected female families, taking the older cow and her progeny or taking all the progeny of a particular family. Third largest buyer was William J. Rasmussen, Glendale, Ariz., who took 11 head for a total of $6,715.

Other out-of-state buyers not mentioned before included Henderson Stockton, Phoenix, Ariz., who bought one head, and L. Vaughn Rinehart, West Salem, Ohio, who selected two head. McDonald Farms, Cortland, N. Y., were contending bidders on several of the Pine Manor Crown Majesty daughters.

The sale was fast from the very start and finished in good time on the afternoon of the second day to the complete satisfaction of Mr. Emde, the seller, and everyone attending. It was sponsored by the California Guernsey Cattle Club, with C. W. (Jack) Robinson, Western Guernsey Service, Lodi, Calif., as manager and reader of pedigrees. Bob Stanley, Hynes, Calif., was auctioneer, being assisted in the ring by Vic Gray and Tommy Dewar. Wendell Jones of the California Guernsey Cattle Club, passed the slips. Arrangements were all that anyone could wish in a sale of this size. Much credit for the smooth operation is due Jack Nicewonger, Guernsey superintendent for Happyholme Farms.

George and Betty Emde entertained the entire group at a social hour the evening of the first day, and after the sale many stayed for another hour of festivities. Mr. Emde has left a small group of unsound cows and about 100 head of young heifers with four of the herd sires and four young bulls. From this smaller group will grow the future herd at Happyholme.

Following is the sales list:

Adohr Farms, Merritt H. & Rhoda R. Adamson, Camarillo, Calif.
- Happyholme Heritor's Isobel $650
- Happyholme Heritor's Inga 600
- Happyholme Crown Forever 725
- Happyholme Bessy 375
- Happyholme Regal Genevieve 525
- Happyholme Unette 575

Daniel Azevedo, Turlock, Calif.
- Happyholme Inheritor's Charm 735
- Happyholme Heritor's Abagail 685
- Happyholme Crown Laurine 650

Fred G. Beck, Chatsworth, Calif.
- Happyholme Joaquin Eloise 325
- Happyholme Joaquin Gem 650
- Happyholme Heritor's Amy 600
- Happyholme Elene 400
- Happyholme Heritor's Ardys 535

Gordon G. Beck, Chatsworth, Calif.
- Happyholme Joaquin Goldrona 325

Joe Betschart, Santa Clara, Calif.
- Royal's Almira of Idora 485

Boyd Braren, Petaluma, Calif.
- Happyholme Valor's Hope 360

Ralph Braren, Petaluma, Calif.
- Happyholme Enette 335

Don C. Bullington, Acampo, Calif.
- Happyholme Lord's Countess 245
- Happyholme R'Ambler's Cebada 950

J. Allen Carter, Manteca, Calif.
- Kitchener Fearless Audrey 800
- Ellwood Ambler Freesia 1,450

LeRoy Cheda, Petaluma, Calif.
- Happyholme Valor's Ilene 425
- Happyholme Heritor's Claudia 450
- Happyholme Heritor's Nylon 725

George H. Clever, Tracy, Calif.
- Ellwood Janus Honey 700

Charles Crivelli, Ceres, Calif.
- Rock Creek Cleo 1,500

John P. and Martha C. Dinsdale, Manteca, Calif.
- Happyholme Climax Gladly 485
- McDonald Farms Jenny Lynn 650

W. B. Doty, Woodland, Calif.
- Happyholme Valiant Shamrock 1,400

George I. Ellsworth, Grass Valley, Calif.
- Foremost May Valor (Bull) 750

John F. Equi, Penngrove, Calif.
- Happyholme Regal Honey 625
- Adohr King's Monody 600

James W. Ewing, Jr., and Marie M. Ewing, Tucson, Ariz.
- Santa Ynez Valor's Cleopatra 1,550
- Happyholme Crown Cleopatra 900
- Rancho Nicasio Valor's Annette 975
- Rancho Nicasio Valor's Betty 400
- McDonald Farms Dathia 900
- Happyholme Regal Bertha 800
- Happyholme Heritor's Lucybond 450
- Happyholme Regal Jasmine 860
- Happyholme Hector's Claudia 425
- Hi-Oaks Majesty's Lona 800
- Happyholme Crown Princess 1,000
- Happyholme Crown Millie 625
- Virginia of King & Queen 500

A. Fannuchi, Stockton, Calif.
- Happyholme Emernia 710
- Spruce Run Cherub's Mamie 450
- Damian Unette 460

Alex Feteseff, Lincoln, Calif.
- Happyholme Cebada's Ambler (Bull) 400
- Happyholme Regal Josemay 500
- Happyholme Crown Chloe 510
- Happyholme Joaquin Lalation 450
- Happyholme Crown Quaintness 610
- Happyholme Helen 500

Arthur L. Ford & James A. Van Duzer, Arcata, Calif.
- Happyholme Valor's Perfection (Bull) 1,000

Larry Ford, Arcata, Calif.
- Happyholme Hector's Gloria 335

Leonard W. Frame, Fresno, Calif.
- Happyholme Sweet Lula 425
- Happyholme Valor's Lula 485
- Happyholme Baroness May 650

Ray Gambonini, Petaluma, Calif.
- Dolly of Rockhaven 825
- Happyholme Crown Dolly 1,225
- Happyholme Nylon Dolly 1,275
- Happyholme Crown Iola 735
- Happyholme Heritor's Iola 475

Joseph E. Giacomini, Fortuna, Calif.
- McDonald Farms High Maxine 400
- Happyholme Heritor's Flagic 510
- Happyholme Pharaoh's Millicent 460
- Happyholme R'Ambler's Laura 525

Flo & Vern Gilland, Turlock, Calif.
- Happyholme Majesty's Hoponation 535

Wm. W. Hansen, Fresno, Calif.
- Happyholme Crown Claragic 800

Happyholme Dairy Products, Lodi, Calif.
- Happyholme Climax Drignon 325
- Happyholme Regal Paula 500
- Happyholme Royal Harrietta 375
- Happyholme R'Ambler's Harrietta 660
- Happyholme Regal Nan 500
- Happyholme Climax Nancy 500
- Happyholme Regal Sarah 450
- Happyholme Baroness Dathia 425
- Happyholme Regal Jasette 600
- Kitchener Fearless Flute 550
- Happyholme Regal Abagail 600
- Happyholme Red Flagic 600
- Red Leaf Gloria 475
- Pine Manor Claudia 600
- Happyholme Valor's Goldrona 550
- Happyholme Ambler's Fleurette 900
- Happyholme Forever Ambler 725
- Polytechnic Jepson's Betsy Jane 375
- Fresno Lucky Strike Hope 535
- Happyholme Wistar Rosalind 500
- Fairholm Betty 425
- Foreman's Imogene Kate 450
- Bunker Hill M. Jackie 435
- Happyholme Suzanne 485
- Happyholme Daisy 410

J. S. Haskell & Sons, Redlands, Calif.
- Happyholme N. D. Drona 600
- Happyholme N. D. Drignon 600
- Happyholme Countess Paula 550
- Happyholme Distinction Gladys 825
- Sonoma Goldrona 400
- Jolene Patty 1,000

Imfeld & Vlach, Martinez, Calif.
- Happyholme Red Hector (Bull) 550

Henry Jessen, Woodland, Calif.
- Sonoma Hoponation 535
- Carbright's Ambition 610

Glenn T. Koller, Fresno, Calif.
- Middale Nanciene 650

LeRoy & John Krum, Fresno, Calif.
- Happyholme Regal Sharon 710

Angus Macdonald, Lodi, Calif.
- Nanette of El Verano 350

Vernon Maclusi, Modesto, Calif.
- Happyholme Regal Finch 425
- Happyholme Crown Floragold 810
- Happyholme Heritor's Donadean 500
- Happyholme Electra 485
- Happyholme Sunset 460

Thomas K. Martin, Northridge, Calif.
- Happyholme R'Ambler's Prancy 675
- Happyholme Red Alma 685
- Happyholme Climax Nylon 1,050

Ronald McLaughlin, Winton, Calif.
- Happyholme Climax Ettina 310
- Happyholme Climax Isobel 325

Alex McNeil, Petaluma, Calif.
- Clovertop Clover 600

Claude Merritt, Lincoln, Calif.
- Happyholme Red Anita 350
- Groton House Levity's Blossom 400
- Happyholme Joaquin Blossom 625
- Happyholme Crown Blossom 575

Ray Morgan, Glendale, Ariz.
- Rancho Nicasio Valor's Flota 600
- Happyholme Red Polly 550
- Happyholme Edith 550
- Bonnibell Echo 585
- Happyholme Jarolene 600

John & Walter Naegeli, Tillamook, Ore.
- Happyholme Royal Valor (Bull) 1,700

Jack E. Nicewonger, Lodi, Calif.
- Happyholme Inheritor (Bull) 1,100
- Happyholme Crown Bonnie 950
- Polytechnic Harwood Gem 650

A. A. Palmer, Live Oak, Calif.
- Happyholme Regal Drona 400
- Happyholme Ettina 600
- Santa Ynez Prediction's Dame 525
- Santa Ynez Prediction's Dell 575
- Santa Ynez Prediction's Concha 625
- Happyholme Red Vada 725
- Rocky Home Leonore 550
- Santa Ynez Prediction's Chloe 585

Robert Palmer, Live Oak, Calif.
- Happyholme Crown Goldrona 700
- Milestone D. Electra 650
- Happyholme Imperial O. K. 650

Peacock Dairies, Inc., Bakersfield, Calif.
Happyholme Enid 285
Happyholme Joaquin Edith 250
Happyholme Joaquin Bessy 235

Geo. E. Platt Co., Canoga Park, Calif.
Happyholme Regal Hector (Bull) .. 1,250
Happyholme Climax Ramona 750
Happyholme R. Joaquin Electra 385
Happyholme Hector's Electra 350

William J. Rasmussen, Glendale, Ariz.
Happyholme Defender's Flo 450
Happyholme Princess Nancy 625
Lone Pine Ramona 1,225
Happyholme Joaquin Mayness 250
Fritzlyn King's Gem 1,275
Pine Grove Farms Image 510
Wandamere Mae Bell 625
Sonoma Esperation 360
Happyholme R'Ambler's Patsy 500
Rocky Home Rival's Lark 435
Spruce Run C. Bft Lady 460

Vaughan Rinehart, Lyndhurst, Ohio
Happyholme Heritor's Polly 525
Happyholme Crown Mazie 610

Rockview Milk Farms, Downey, Calif.
Happyholme Heritor's Vada 685
Happyholme Crown Elizabeth 1,950
Santa Ynez Ambler's Cassie 850
Happyholme Crown Cassie 1,175
Happyholme Majesty's Cassie 1,025
Pine Grove Farms Jarolene 725

Howard Sahm, Los Olivos, Calif.
Happyholme A. M. R. Beatrice 600

Franklin R. Schoellerman, Galt, Calif.
Happyholme Ember 500
Happyholme R'Ambler's Conna 800
Damian Peso 800

Henderson Stockton, Phoenix, Ariz.
Happyholme Crown Mirth 600

A. J. Sturtevant, Modesto, Calif.
Happyholme Regal Gem 775
Langwater Millicent 700
Happyholme Crown Quaint 700
Palmway's Royal Trojan Marge 525

Mr. & Mrs. Burton H. Todd, Fresno, Calif.
Happyholme Majesty's Crown (Bull) 2,600
Happyholme Baroness Nettie 4,100

Van de Kamp's Holland Dutch Bakers, Inc., Chino, Calif.
Happyholme Crown Lalatona 800
Happyholme Crown Latone 800
Happyholme Crown Lalation 1,200

Warren Vanderhule, Petaluma, Calif.
Happyholme Crown Egypt 760

John Vincent, Chico, Calif.
Happyholme Hercules' Iola 760

L. E. Vincent, Chico, Calif.
Happyholme Valor's May 1,100
Fireside Gay Lassie 1,200

Wallin Brothers, Turlock, Calif.
Kitchener Fearless Favor 1,400

Western Consumers Feed Company, Artesia, Calif.
Happyholme Hercules' Vada 560
Happyholme Crown Verna 1,000

Warren S. Wilson, Lincoln, Calif.
Happyholme Joaquin Flota 300
Happyholme Regal Charmen 325
Happyholme Regal Eleanor 610
Happyholme Red Gloria 385
Happyholme Regal Lassie 500

Elwin E. Young, Jr., Modesto, Calif.
Happyholme Ethos 275

Walter Ziegler, Cupertino, Calif.
Sierra Manor Mirth 1,050
Happyholme Joaquin Queen 400

Missouri State Sale

THE Missouri G. B. A. held their 14th annual consignment sale at Columbia, on April 23. The University Livestock Pavilion was well prepared for the occasion, and details of the sale were handled by the sales committee, which included Walter Farner, Guy Kennedy, Harry Herman, E. J. Parminter, R. D. Pennewell, Lawrence Rainey, Adolph Wagemann, and C. L. Van Landuyt.

As a preview to the sale, an informal banquet was held at the Daniel Boone Hotel at 6:30 Sunday evening. Approximately 125 breeders and friends attended. D. H. Sosey of Palmyra, acted as toastmaster for the evening.

The 52 animals sold brought a total of $25,440, an average of $489.23. Perhaps a good part of the increase in the average was due to the fact that every animal sold either had a record or was from a dam with a record.

Top animal in the sale was the cow, St. Albans AVboy's Catheria, sired by St. Albans Actor Valiant Boy and out of St. Albans Glamour Catherine. She was bred and consigned by St. Albans Farms, Inc., St. Albans, and purchased by John Fabick, Jr., Lake Springs, for $1,525. "Catheria" is on official test and will return to St. Albans to complete her record. She was recently classified Very Good. The 14 cows sold in the sale averaged $670.

Top bred heifer in the sale was Seco Im-Grateful, sired by Gayhead's Imperial and out of Seco L. H. Grateful. She was bred and consigned by Seco Farms, Arcadia, and purchased by Mayo Varnell, Rogers, N. Mex., for $675. The 20 bred heifers averaged $472.

The top open heifer in the sale was Sunnymede Inspector's Bess, sired by McDonald Farms Inspector and out of Greatheart's Pride's Bess. She was bred and consigned by Sunnymede Farm, Bismarck, and purchased by Charles H. Schrock, Cape Girardeau, for $605. The 12 open heifers averaged $354.

The six bulls sold for an average of $395 with a high of $560. The high individual, Meadow Lodge Ambition, was sired by Meadow Lodge King's General and out of Valleywood Anne. He was bred and consigned by Kent B. Hayes, Meadow Lodge Farm, Oklahoma City, Okla., and purchased by James L. Kyle of Marionville.

Following is the sales list:

Virginia Iris Allen, Wheatland, Mo.
Missouri Valiant Molly $350

C. R. Anderson, Ft. Madison, Iowa
Rockglen Coronation Senator (Bull) 330
Vineland Jupiter's Mistletoe A. 370

Henry Blesi, Sullivan, Mo.
St. Albans Glamour Sequel Lad (Bull) 400

Leroy Blunt, Conway, Mo.
Eagle Valley N. Glory (Bull) 420

Erwin L. Bokelman, Concordia, Mo.
Cooper's Maryland 600

Bobbie Bonner, Preston, Mo.
Holmead Rex's Katy 275

C. A. & Mildred Burns, Kirksville, Mo.
Eagle Valley J. Fannie 365

Stephen J. Cook, Montrose, Mo.
Seco Forward's Herald (Bull) 325

John Fabick, Jr., Lake Springs, Mo.
Lily Lane King's Lad's Valinda 650
Fairview Heights Lad's Jane 475
Vineland Jupiter's Myrtilla 510
St. Albans AVboy's Catheria 1,525

Hester & Parrish Fuller, Shelbyville, Ind.
Seco Hoosier Snowflake 575

Edward Gerling, New Haven, Mo.
Maizeland Starlet's Star 560

Charles Ray Hannsz, Orrick, Mo.
Lady of Virginia Willow 515

Claire Hill, Adrian, Mo.
Royal's Regola 310

J. W. Holcombe, Jefferson, Texas
Fuller Farms Miss Quotient 410

James L. Kyle, Marionville, Mo.
Meadow Lodge Ambition (Bull) 560

Warren J. Lewis, Quincy, Ill.
Meadow Lodge Dlowna 450

Paul Long, Wheatland, Mo.
Otter Creek Prophet's Fern 400

Curtis Wayne Mathis, Huntsville, Mo.
Otter Creek Prophet's Christy 275

Norman Keith Mathis, Huntsville, Mo.
Tawfall Val Rex's Noble 215

R. O. McGregor & E. B. Waters, Defiance, Mo.
Meadow Lodge Gay Marie 485
Dondale Val Polly 650

Harry Miskimins, Allerton, Iowa
Holmead Rex's Princetta 240

Wilbur H. Muehe, Moberly, Mo.
Fuller Farms Golden Annabell 575
Seco G. I. Mina 525
Repelmar Her Rose 480

Wilbur Neese, Bland, Mo.
St. Albans Actor's Gay 710

Louise Charnette Norton, Plattsburg, Mo.
Repelmar Fairfax Laurel 480

R. D. Pennewell, Palmyra, Mo.
Eagle Valley Joffre's Gem 550

Claude A. Potts, Lebanon, Ind.
St. Albans Glamour Sequel Faith 900
St. Albans King's Bidola 475

William H. Raaf & Sons, Gerald, Mo.
Cooper's Inheir (Bull) 335

June Evelyn Schneider, Cape Girardeau, Mo.
Cooper's Actor's Martha 380

Charley H. Schrock, Cape Girardeau, Mo.
Sunnymede Inspector's Bess 605
Sunnymede Butterfat's Archene 400

Arthur Toellner, Boonville, Mo.
Meadow Lodge Klowna 525

Mayo Varnell, Rogers, N. Mex.
Holmead Rex's Midge 590
Flo-Ray's Royal Lustre 575
Flo-Ray's Joyce 550
Valiant Alice of Ocean Trail 560
Seco Im-Grateful 675
Walker Farms Ne Graceful 300
Walker Farms Miss Gloria 310

Noel Vieten, Leslie, Mo.
Flo-Ray's Lila 385

Theo Wilshusen, Ionia, Mo.
Fairview Heights Lad's Daisy 600

Prairiemede's Silver Iris 430
Prairiemede's L. Goldenbell 440
Prairiemede's L. Dixie Lee 465
Dorothy M. Wilson, New Haven, Mo.
Lochmead Rexalta 400

Arkansas State Sale

THE ninth annual Arkansas State Sale was held at Little Rock on April 25. The 34 animals sold for a total of $12,655, an average of $372.21.

Twelve cows in the sale sold for a total of $5,195, an average of $433. Top cow in the sale, at $775, was Hagan's Anaamay, sired by U-Mo. Educator Victor and out of Jo-Mar Honesty's Rosalind. She was bred and consigned by N. L. Hagan, Pine Bluff, and purchased by T. L. Graves, Pine Bluff.

Nine bred heifers sold at a very uniform rate and brought a total of $3,225, an average of $358. There were also nine open heifers that sold for a total of $2,400, an average of $267.

A yearling bull tied for tops in the sale at $775. Meadow Lodge Lucky Deal, sired by Meadow Lodge Lucky Knight and out of Meadow Lodge Queen Dena, was consigned by Kent B. Hayes, Oklahoma City, Okla., and purchased by Terry Dairy Products Company, Inc., of Little Rock. The four bulls sold brought a total of $1,835, an average of $459.

Terry Dairy Products Company, Inc., were the big buyers of the day. They purchased a total of 13 animals for a total of $4,655.

It is interesting to note that 25 of the 34 animals sold were consigned by out-of-state breeders. At the same time, only six of the animals were sold to out-of-state buyers.

Following is the sales list:

Robert L. Dortch, Scott, Ark.
Maple Lane Designer's Jenny $440
Cooper's Incumbent (Bull) 250
Cooper's Veda 340
Kitchener Mary Bell 270
Mulhocaway Butterfat Quill 260
T. L. Graves, Pine Bluff, Ark.
Hagan's Anaamay 775
Charles I. Graves, Clarksville, Ark.
St. Albans Acta Val A Lillian 480
J. H. Harris, Jr., Wynne, Ark.
Great Elm Levity Fair Lady 480
N. M. Minton, Little Rock, Ark.
Windy Acres Grandeur Jewelette 250
H. A. Morgan, Greenbriar, Ark.
Meadow Lodge Hernic 355
Elmer L. Pruitt, Boyle, Miss.
Repelmar Fairfax Linda 350
St. Albans Grandee V. Gee 425
Walker Farms J. Goldenrod 310
Walter and Sylvia Schmitt, Springfield, Mo.
Great Elm Phil's Graceland (Bull) 275
H. D. Singley, Little Rock, Ark.
Walker Farms Piper Admiral (Bull) 535
M. Strever, Arcadia, Mo.
Potts Rancher Annette 400
Virmar's Dicta Alice 290
Terry Dairy Products Company, Inc., Little Rock, Ark.
Cooper's Majesty Mary 435
Roldo's Skippy's Corinne 325
Hagan's Dotsie 280
Cloverluck Faithful Star 315
Meadow Lodge Lucky Deal (Bull) 775
Meadow Lodge Delia 290
Holmead Count's Princess 195
Holmead Rex's Aluce 210
Kelcrest Rex's Velma 450
Repelmar Fairfax Oriel 445
Potts Renown's Jane 205
Ransom Freesia's Fawn 465
Primrose S. Rancher's Signet 265
W. S. Warbington, Newport, Ark.
Countess Faithful 335
Allen E. Watson, Charleston, Ark.
Foremost Levity Hagar 400
Owen's Place Royal's Bea 440
James A. Winn & Son, North Little Rock, Ark.
Florham C. Ginger 340

Yankee Third Special Sale

THE strong demand for cows close-up or recently fresh was evident at the Third Yankee Special Sale held at the Northampton Fairgrounds, Northampton, Mass., on April 11. The 53 head brought $25,560, an average of $482.26 with most of the cattle going to buyers in New York and New England.

Sylvan Weil, Katonah, N. Y., was high buyer at the sale taking home four animals for $2,685. Mr. Weil had the honor of selecting the top selling animal in the sale, Fritzlyn King's Fashion Lily, for $1,025. She was consigned by John M. Frost, Yorktown Heights, N. Y. Another New York buyer, Roger Corbetta of Millbrook, was contending bidder on this nice cow. The second largest buyer was H. P. Hood and Sons, Boston, Mass., who took four head at $1,890.

The sale was managed by Seath and Shultz, Peterborough, N. H., with E. M. Granger, Jr., auctioneer.

Following is the sales list:

Clark A. Barnes, Mystic, Conn.
Meadow Lake Fairy Maiden $400
Meadow Lake Heidi 400
Rozanne W. Beardsley, Southbury, Conn.
Wadsworth Lord's Helen 475
Langwater Calanthe 500
Martin A. Brown, Wilmington, Vt.
Valleybrook Coronet Orchid 400
John E. Calhoun & Sons, Hoosick Falls, N. Y.
Trimount's Ruth 330
Duke's Veriwell 400
Foremost Comet's Huntress 535
Coe Brothers, Durham, Conn.
Allenholm Ruth 370
Classy of Maple Shade 380
Roger H. Corbetta, Millbrook, N. Y.
Kitchener D. Elegance 800
Great Elm Ester 875
Frank G. Cowherd, Valley Falls, N. Y.
Flying Horse Melodia's Phil (Bull) 675
Catharine Dorsey, Poughkeepsie, N. Y.
Hagan Farms Theo 375
Clara W. Eddy, Newington, Conn.
Forges Royal Etta 550
Basquaerie Gay Lindy Lou 600
Ernest Finch, Roxbury, Conn.
Far Fields Honeyfly 400
Hillcrest Dairy, Inc., Worcester, Mass.
Kitchener A. Trudy 280
Langwater Avis 450
H. P. Hood & Sons, Boston, Mass.
Brookford Princess Alpha 385
Nyala Supreme Katie 585
Bellarion's Mary Bell 460
Carrie of Pleasant Hill 460
Warren E. Howe, Worthington, Mass.
Blossom Duchess Mple Shade 295
Dr. Verne R. Mason, Wismer, Pa.
Elmhaven Starboy's Nicolette 550
F. J. McGregor, Sherborn, Mass.
Innfree Cherub's Butterball 585
Greenway Queen Dairymaid 800
Clement E. Meserve, Biddeford Maine
Golden Harvest Gretel 425
Golden Harvest Arethinia 360
Dr. R. H. Morris, Dover, N. H.
Flying Horse Master's Gratuity 435
Henry F. O'Janne, Paxton, Mass.
Great Spring Glenna 475
W. M. Ramsay, West Tewksbury, Mass.
Rockmere's Victory 435
Elizabeth Serkin, Brattleboro, Vt.
Savery's C. Almeda 500
Rudolf Serkin, Brattleboro, Vt.
Forges C. Millie 275
Wood Ford Governor's Queen 460
Foremost Comet's Rhonedean 425
S. B. Smart, Peru, Vt.
Golden Harvest May Day 475
John B. Solley III., Washington, Conn.
Nyala Prince's Fern 600
R. H. Storm, Washington Depot, Conn.
Forges Lady Bell 400
Flying Horse Fair Gift 550
F. M. Stucklen, Mont Vernon, N. H.
Hagan Farms Jean 310
W. M. Taylor, Bernardston, Mass.
Cloverluck Duchess Playful 220
Barclay H. Warburton III., Ipswich, Mass.
Great Elm His Doll 600
Sylvan E. Weil, Katonah, N. Y.
Fritzlyn King's Fashion Lily 1,025
Princess Joan Calla 525
Rockingham Charming Maid 535
Donnandale Douglas' Daffodil 600
Rose Z. Wenzel, Belchertown, Mass.
Steele's Hill Linda 340
Royden Wilkinson, Stonington, Conn.
High Hill Zaberta 450
Sheldegren Endora 530
Name Unknown 510
Max Williams, Mt. Kisco, N. Y.
Valleybrook Clarion's Glean 450
Harold L. Young, Holden, Mass.
Mainstone G. Marie 335

Mort Woods 6th Promotional Sale

THE sixth Sunnyside of the Arbuckles Sale was held at Mort Wood's Farm, Ardmore, Okla., on April 27. A total of 35 animals were sold for an over-all average of $476.14.

As a rule, bull sales are rather quiet. However, this sale experienced the exception when Langwater Westerner, sired by Langwater Prestige and out of Langwater Piquante, consigned by John S. Ames, Langwater Farms, North Easton, Mass., sold to John W. and

Ester Schultz of Galena, Ohio, for $1,530. The five bulls sold brought an average of $732.

Cooper's Insolvent, sired by McDonald Farms Industrious and out of Cooper's H. Susy, topped the cows in the sale at $570. She was bred and consigned by Tom Cooper Farms, Ardmore, Okla., and purchased by Kent B. Hayes, Oklahoma City, Okla. The 11 cows in the sale averaged $450.

There were 13 bred heifers that sold for an average of $488. Top animal in the group was Kitchener Fearless Mayday, sired by McDonald Farms Fearless and out of Kitchener Fashion's Marylyn. She was consigned by Kitchener Farms, Billerica, Mass., and purchased by Kent B. Hayes for $725.

Following is the sales list:

Vernon & Walter Ashbrook, Pueblo, Colo.
- Hope of Sleepy Hollow $470
- Holmead Royal Betty 430

H. W. Bailey, Levelland, Texas
- Holmead Royal Princess 300

James Allen Berousek, Oklahoma City, Okla.
- Lily Lane Lad's Sylvia 250

Robert Dortch, Little Rock, Ark.
- Maple Lane Newsboy's Dewdrop 610

George W. Gay, Oklahoma City, Okla.
- Diamond's Yvonne 325
- Pott's Rancher Joanna 330

A. E. Genn, Ardmore, Okla.
- Heifer Calf 100

Joe M. Graber, Pretty Prairie, Kan.
- Innisfree King's Peter (Bull) 500

W. C. Hardman, Grand Prairie, Texas
- Florham C. Gretchen 430

Kent B. Hayes, Oklahoma City, Okla.
- Cooper's Insolvent 570
- Kitchener Fearless Mayday 725

Earl Hodges, Decatur, Texas
- Rancher's Jewell Princess 250

J. W. Holcomb, Jefferson, Texas
- Dunwalke Dassell 600
- St. Albans Glamour Euna 550

F. C. Kay, Pueblo, Colo.
- Monas Ruby 440

R. H. Knight, Argyle, Texas
- Holmead Rex's Maple 410
- Primrose Double U. Rancher (Bull) 325

Harry, Lyle and Redean Miskimins, Allerton, Iowa
- Meadow Lodge Pilot (Bull) 605

J. Jene Mungle, Atoka, Okla.
- Langwater Noble Edelweiss 500

Wm. H. Odgers, Salina, Kan.
- Cooper's Inhightime (Bull) 700

Harry Peterson, Austin, Texas
- Innisfree Cherub's Verbena 600
- Forges Royal Rosy 540
- Meadow Lodge Gay Queenie 400

Harry Peterson & Fred A. Barge, Jr., Austin, Texas
- Cooper's Innocence 535

John & Sylvia Schmitt, Springfield, Mo.
- Hagan's Susie 400
- Primrose Doubles R. Unusual 400

John W. & Esther F. Schultz, Galena, Ohio
- Langwater Westerner (Bull) 1,530

W. B. Sooter, Shallowater, Texas
- Cooper's I. Valley 300
- Gulfland's Duchess Piper 275

D. R. Spencer, Rogers, Ark.
- Sonja's Duchess Edna 320
- Pott's Rancher Jane 470
- Primrose Rancher's Wilda 500
- Great Elm Phil's Goodie 650

S. E. Sudderth, Nowata, Okla.
- Meadow Lodge Gay Dahlia 325

Virginia State Heifer Sale

A beautiful warm, sunny day in the red hills of Orange County was the scene of the Eighth Annual Virginia State Heifer Sale, held on April 27. It has been many years since the Orange Sale was held under such pleasant weather conditions and a good crowd turned out.

Forty-nine animals were sold for $19,085, an average of $389.49. The top animal was Wilburn High Rosita, consigned by W. S. Dickinson, Fredericksburg, and purchased by Bayville Farms, Inc., Norfolk, for $850. The top bull was Blair's Rest King's Cavalier, consigned by John D. Blair, Richmond. This animal brought $810 and went to Smith Brothers, Hewlett. The heavy buyer of the sale was Mrs. Charlotte B. Daniels, Brandon, who purchased seven head for $2,535.

Before the main sale, seven Junior Club calves were sold for an average of $193.57.

The sale was managed by the Virginia G. B. A. W. Hugh Ownby did his usual good job as auctioneer, with M. J. Seath completing the good work reading pedigrees.

Following is the sales list:

E. Morris Abernathy, Virginia Beach, Va.
- Cedarow Peerless Pearl $320

Bayville Farms, Inc., Norfolk, Va.
- Nutshell King's Alice 450
- Wilburn High Rosita 850

Emmett Beazley, Sparta, Va.
- Inverness Pan's Rita 290

Samuel H. Bell, Dublin, Va.
- V. P. I. Royal Flora Lora 340
- Benton's Excellence Betty Lou 480

Hodges S. Boswell, Burkeville, Va.
- Bayville Maxfern Buttercup 320
- Rivulet Valley's May 200

H. E. Bray, Remlik, Va.
- Clearbranch Noble's Angela 360
- Red Level Premost Daisy 240

Mrs. Charlotte B. Daniel, Brandon, Va.
- Miniborya Saucy 400
- Shady Rest Pharaoh's Lorraine 400
- New Place Sue's Duke's Lil 390
- Midview Royal Peg 325
- Nugget of Rosegill 340
- Arline Maxim of Pamunkey 400
- Blehein Spring's Maxim Faith 280

W. W. Davis, Bristow, Va.
- Holliknoll Nomax Bonnie 440

J. K. Dickinson, Fredericksburg, Va.
- Rockwood Comet's Christine 300

R. DuVal Dickinson, Fredericksburg, Va.
- Sandy Lane Eclat's Betty 375

W. C. Dickinson, Fredericksburg, Va.
- Rockwood Pat's Cherry 330
- Red Level Hollimaid 300

Irvin C. Evans, Philippi, W. Va.
- Robinlawn Nero's Nannie 325
- Vicor Viking's Mollie 410
- Robinlawn's Frolic's Narcissus 350
- Blair's Rest Lady Lass 310

W. B. Gates & Sons, Rice, Va.
- Hamhurst Noble Royal's Fancy 375

R. M. Griggs, Bruington, Va.
- Talley Farms Eloise 320
- Vicor Viking's May 450

J. S. Hamilton, Remington, Va.
- Miniborya Lord Chesterfield 180

Murl Hannum, Clearbrook, Va.
- Blair's Rest Queen Prim 430

Jenkins Brothers, Green Bay, Va.
- Belnemus H. Althea 410

Junior Kines, Philippi, W. Va.
- Keepsake of Rosegill 410
- Burkeville Tip-Top Perfection 400
- Blair's Rest Lady Pamela 500
- Ellerslie Phil's Nita 390

George W. Palmer, Green Bay, Va.
- Bayville Maxprint Katinka 510
- Holliknoll Majesty Delphine 375

Stewart Rivers, Fredericksburg, Va.
- Bayville Noblest Gladine 570

Shenandoah Valley Academy, New Market, Va.
- Clearbranch Hero Supreme 270

Smith Brothers, Hewlett, Va.
- Blair's Rest King's Cavalier (Bull) 810

Thomas Stark, Jr., Amelia, Va.
- Holliknoll Nomax Wistar 400

Robert K. Stickley, Stephens City, Va.
- Homewood Raider's Sue 320

Mrs. L. B. Thomas, North Garden, Va.
- Belnemus Max Sarah 420
- Blair's Rest Lady Hopeful 310

R. L. Timberlake, Ballsville, Va.
- Belnemus Max Peg 210

R. F. Trant, London Bridge, Va.
- Midview Royal's Belle 525
- Nutshell King's Eloise 375

M. W. Walker, Alexandria, La.
- Burkeville Emory's Ada 600

VIRGINIA JUNIOR CLUB SALE

W. L. Boswell, Jr., Burkeville, Va.
- Bayville Rose Cup $210

W. W. Davis, Bristow, Va.
- Shady Rest Royal Dan's Cora 195

C. N. Elam, Jr., Belona, Va.
- Bayville Maxprint Maple 210

M. Douglas Glasscock, Herndon, Va.
- Nutshell King's Duchess 205

David A. McKesson, Richmond, Va.
- Vicor Viking Matrice 185

David S. Scott, Charlottesville, Va.
- Nutshell King's Pearl 150

Betsy W. Stark, Amelia, Va.
- Ellerslie Phil's Cecilia 200

Kentucky Promotional Sale

An estimated 250 people gathered at the Campbellsville, Ky., Fairgrounds on April 28 to witness the first Kentucky Promotional Sale held in the territory. This sale included 10 heifers consigned to a junior sale and 16 head to the open sale.

The 10 calves in the junior sale sold for a total of $3,270, an even average of $327, while 16 head in the open sale brought $5,380, an average of $336.25. The top of the junior sale, Berea Challenger's Primula, consigned by Berea College, Berea, Ky., was purchased by Billy C. Hughes, Mt. Olivet, Ky., for $490.

The top of the open sale, Lansdowne Girl, consigned by R. C. B. & T. B. Morton, Louisville, sold for $605, going to W. B. Hughes, Mt. Olivet, with James Boling, Owenton, the contending bidder.

The sale was managed by the Kentucky G. B. A. Ed Pruett, Red Cross Farms, Winchester, Ky., read the pedigrees, J. L. Coots, Finchville, was the

auctioneer, Mrs. W. H. Wagg, Bloomfield, clerked the sale, while the slips were passed by W. H. Wagg.

Following is the sales list:

Lewis Bell, Greensburg, Ky.
Willow-Wilde's Moonglo ... $365
James C. Coleman, Glasgow, Ky.
Willow-Wilde's Angeline Bettie ... 405
Louis E. Covey, Lucas, Ky.
Raider's Madelyn's Edith ... 210
High Honor's Red ... 270
Ray Hammons, London, Ky.
Dream Boy's Judy Ann ... 255
W. B. Hughes, Mt. Olivet, Ky.
Lansdowne Girl ... 605
John Hutchinson, Garlin, Ky.
Purple Dawn Catherine ... 275
Earnest Judd, Greensburg, Ky.
Golden Bull Farms Della ... 400
Leroy Knifely, Campbellsville, Ky.
Willow Valley Claretta ... 230
Jerome Loy, Greensburg, Ky.
K. Ann of Normal View ... 325
Shreve Loy, Greensburg, Ky.
Golden Bull Farms Lorene ... 380
Jesse R. Marcum, Hodgenville, Ky.
Wilise Farm's Myrtle ... 315
Forward's Lucy Linda ... 400
Shreve Pepper, Campbellsville, Ky.
Mountain Gladys ... 350
Martha Susan Starks, Midway, Ky.
Purple Dawn Sarah's Baby ... 330
Earnest B. Wininger, Glasgow, Ky.
Sunny View Maxim Blanche ... 265

JUNIOR SALE

William S. Browning, Lecta, Ky.
King's Pam ... 240
Charles Edward Davis, Finchville, Ky.
Name Unknown ... 275
Billy C. Hughes, Mt. Olivet, Ky.
Berea Challenger's Ellen ... 415
Berea Challenger's Primula ... 490
George M. Medley, Ekron, Ky.
Name Unknown ... 260
Jean Carolyn Moss, Hatcher, Ky.
Willow Valley Mary ... 255
Jack Pirtle, Cecilia, Ky.
Hi-Bank N. Dandy Betsy ... 300
Lansdowne Roberts May ... 395
Red Cross La Verna ... 410
Robert Webster, Mac, Ky.
Wilise Farms Mary Ann ... 230

Iowa State Sale

THE Iowa State Sale, held at Waterloo on April 20, broke all previous records in average price. Forty-one head averaged $410, which was $42.21 over the 1950 average. The 17 cows averaged $505, $100 over the cow average of a year ago.

The top animal in the sale was Highland Place Lustre, consigned by Joe Golinvaux and purchased by Don Oelrich, Lamont, at $750. The high bull was consigned by Harry Lage, Davenport, and went to a neighbor, Herbert Mildt, at $430.

The sale was sponsored by the Iowa G. B. A. and was ably managed by C. H. Jennings of Iowa City. The sale committee consisted of M. J. Sprole, William Hitz, Arnold Pancratz, Harry Reese, William J. Baker and Alvin Bortz. Robert (Bud) Seitz was auctioneer and Arnold Pancratz read pedigrees.

A pre-sale banquet was held for buyers and consignors at the Russell-Lamson Hotel on the eve of the sale. George Leland, editor of the Iowa Guernsey Breeders and secretary of the Iowa Dairy Association, presided. Appearing on the program were Floyd Arnold and Don Voelker, Extension Dairymen, Dallis McGinnis of KXEL, C. H. Jennings, sale manager, and George W. Chambers, The American Guernsey Cattle Club field representative.

Following is the sales list:

Dr. W. H. Acker, Waterloo, Iowa
Rosedale King's Bessy ... $390
T. R. and Irene Anderson, Birmingham, Iowa
Garnavillo Denny ... 260
R. A. Anselme, State Center, Iowa
Sunselope's A. L. Blissfull ... 460
Lone Spruce Ada ... 375
Don Barrows & Son, Adams, Minn.
Rosebud Farm Cutie Coy ... 550
Burnskill Brothers, Cedar Falls, Iowa
Rosedale Linnet ... 400
Donald T. Burton, Eagle, Wis.
Sherburne Prairie Imogene ... 415
Nathan R. Coppock, West Branch, Iowa
Highland Place Hethergold ... 510
Herman Crabtree, Reinbeck, Iowa
Drackers Snowman's Lucille ... 545
Hopeful's Elma of Iowa ... 460
Warren C. Dengler, Davenport, Iowa
Pleasant Ridge Ruby's Rose ... 440
George & Henry Dickman, Garnavillo, Iowa
Suneslope's N. A. Quaint ... 440
Elmwood Sharon ... 470
Forest Dougan, Iowa Falls, Iowa
South View Levity Prince (Bull) ... 200
Howard Dougan & Sons, Iowa Falls, Iowa
Pleasant Ridge Livalette ... 205
Pleasant Ridge Lucky ... 205
Donald E. Dukek, Marion, Iowa
Jo-Be Hercules Betty Ann ... 480
Blake Golling, Runnells, Iowa
Avondale Farms Reva ... 500
Fritz E. Grummer, Wilton Junction, Iowa
King's Moonlight of Stede Well ... 520
J. Gordon Hollis, Waterloo, Iowa
Garnavillo Mary Ann ... 420
Marion Jones, Iowa Falls, Iowa
Stede Well's Nan ... 305
Rosebud Farm Footprint ... 405
Carl Kehret, Austin, Minn.
Plane View S. Linda ... 600
Carl Klatt, Marshalltown, Iowa
Elmwood Patience ... 460
Mrs. Carl Klatt, Marshalltown, Iowa
Bonnie Brook Sarah Jane ... 500
J. F. Klearns, Luverne, Iowa
Garnavillo Country Blossom ... 520
Harry Lage, Davenport, Iowa
Rosedale Magnolia ... 675
Hubert Mildt, Davenport, Iowa
Name Unknown ... 430
Mills Brothers, Renwick, Iowa
Stringtown Jackie ... 390
Wm. Mirschman, West Point, Iowa
Old Farmstead Wanda ... 410
Avondale Farms Ava ... 380
Wm. Newby, Runnells, Iowa
South View Candy ... 400
Don Oelrich, Lamont, Iowa
Clermont Countess Dicta ... 500
Highland Place Lustre ... 750
Rookwood Farms, Oskaloosa, Iowa
Avondale Farms Lulu ... 200
Don Schmidt, Elkader, Iowa
Gold Tassel Farm's Chloe ... 205
Bruce Shaull, Keswick, Iowa
Sunset Oaks Annette ... 330
Jerry Spencer, Clermont, Iowa
Lone Spruce Holly ... 190
Mike Sprole, Mason City, Iowa
Lone Spruce Pat ... 140
Harold E. Trible & Son, Waterloo, Iowa
Old Farmstead Zelda ... 475
Ted Ward, Knoxville, Iowa
Drackers King's Acacia ... 300

Ward Snarr's 7th Heifer Sale

THE Seventh Annual Ward Snarr Heifer Sale was held at the Shelby Fairgrounds, Shelby, N. C., on May 5. The 52 head sold for $15,180, an average of $291.92. The sale was arranged and managed by Ward Snarr, Siler City, N. C., with George B. Salley, Orangeburg, S. C., reading pedigrees, and Jack Tilson and Roger Murdock working the ring.

Riegeldale Max's Blythe topped the sale at $560, going to Robert Falls, Shelby, N. C., with Dr. Grady N. Coker, Canton, Ga., the contending bidder. "Blythe" was dropped on July 6, 1949, and is a daughter of Riegeldale Melba's Maxim and out of Riegeldale Illustrious Blythe. She was consigned by the Riegel Textile Corporation, Trion, Ga.

Dr. Grady N. Coker was the heavy buyer securing eight head for $2,980, with W. T. Chapman, Connellys Springs, N. C., the second heaviest purchaser with eight head for $2,020.

Following is the sales list:

Elizabeth B. Agnew, Burkeville, Va.
Clear Springs Queen Mamie ... $500
Allan Manor Glad Beauty ... 295
B. E. Baker, Lawndale, N. C.
Arlo Konover's Susie ... 190
G. B. Borders, Shelby, N. C.
Sikco M. Maxim's Jennie 2d ... 290
Mrs. G. B. Borders, Shelby, N. C.
Twenty Four Karat Premost Gem ... 215
Erma Bridges, Mooresboro, N. C.
Jean of Garden Creek ... 180
M. H. Brooks, Griffin, Ga.
Sikco Maxim's Joy ... 225
Rolling Hills Fonda's Topsy ... 250
W. T. Chapman, Connellys Springs, N. C.
Cleco Countess Elizabeth ... 355
Stroudcrest Maxim Pat ... 340
Pinnacle View Lucky Cindy ... 215
Allan Manor Princess Dear ... 210
Allan Manor Princess May ... 175
Huntland Maxim Beauty Rose ... 225
Lowendale Princess Beauty ... 275
Beaver Creek H. A. Edwina ... 225
Dr. Grady N. Coker, Canton, Ga.
Maegeo Valor's Vander ... 500
Pleasant View Fern Mayme ... 400
Pleasant View Nestor's Lass ... 200
Gippy C. Maybelle ... 400
Belmont View Brilliant's Babs ... 450
Hillandale Baronet's Grace ... 470
Archdale Hollimaxim Alpha ... 220
Sonnylaine His Beauty ... 340
Y. C. Collins, Salisbury, N. C.
Cleco Queen Hoage ... 235
Miss Calean Dickson, Kings Mountain, N. C.
Grassy Grove Maj's Ava ... 395
C. S. Dickson, Kings Mountain, N. C.
Riverview Deborah ... 255

J. L. Dunagin & Son, Spartanburg, S. C.
Edisto Farm's Valree 435
Robert Falls, Shelby, N. C.
Riegeldale Max's Blythe 560
Coker Maxim Patsey 300
Goforth Brothers, Shelby, N. C.
Wyolina Royal's Mona 180
H. C. Haney, Marshville, N. C.
Grassy Grove Majesty's Dale 305
Charles F. Houser, Lincolnton, N. C.
Twenty Four Karat Alex's Astor 240
R. L. Hunt, Sr., Lattimore, N. C.
Coker Maxim Clair 420
Huntland Melody Rosemary 160
J. McK. Jeter, Agent, Union, S. C.
Gippy Don Nina 200
Croasdaile Diamond 200
Nejasco Francis' Betty 310
Garden Creek Maid 185
David H. Ladd, Durham, N. C.
Hillandale Roger's Kate 240
Lenoir Rotary 4-H Calf Foundation, Lenoir, N. C.
Nejasco Meteor Jackie 200
Allan Manor Princess Christie 200
Alex D. Owens, Kings Mountain, N. C.
Heifer 205
J. C. Randle, Kings Mountain, N. C.
Clear Springs Majesty's Bess 310
Klondike Count's Glory 320
Pinnacle View Lucky Molly 220
Paul K. and James L. Switzer, Union, S. C.
Croasdaile Princess Felda 395
Mrs. Neta Bridges Wall, Hentietta, N. C.
Klondike Raider's Dairymaid 305
H. R. Wert, Cross Anchor, S. C.
Heifer 305
Ray Whisnant, Kings Mountain, N. C.
Archdale Design Noble 355
H. C. Whisnant, Shelby, N. C.
Huntland Maxine's Dimple 300
John Whitley, Charlotte, N. C.
Hamilton County Maxim Angel 300

Georgia Spring Sale

THE Georgia G. B. A. Annual Spring Sale was held on April 27 at the Southeastern Fairgrounds, Atlanta. The 26 animals offered brought a total of $8,220, an average of $316.15 per head.

The two top animals were purchased by Dr. Wesley A. Barton, Chattanooga, Tenn., for $600 each. These animals were Riegeldale Ben's Lucy, consigned by Riegeldale Farms, Trion, and Hamilton County Maxim Helen, consigned by William L. Bork Memorial Hospital, Chattanooga. Dr. Barton is a new breeder near Chattanooga. There were also farmer-breeders present who purchased animals to enlarge the number of pure bred Guernseys in their herds.

The Georgia G. B. A. managed the sale. Ralph Coarsey, Riegeldale Farms, Trion, handled the pedigrees and Tom McCord was the auctioneer. Ringmen were W. Tap Bennett of the Central of Georgia Railroad and "Shorty" Parker of the Tennessee Coal and Iron Company.

Following is the sales list:

Dr. Wesley A. Barton, Chattanooga, Tenn.
Nejasco King's Lucy $400.00
Zimalcrest Noble Rosetta 400.00
Riegeldale Ben's Lucy 600.00
Hamilton County Maxim Helen 600.00
M. H. Brooks, Griffin, Ga.
Ben-Bow GNC. Lettie 350.00
Shoal Falls L. Karmen 325.00
Notla Rose Maxim Goldette 260.00
Nejasco Majesty's Lucky Fay 310.00
Dr. Grady N. Coker, Canton, Ga.
My Own Maxim Vivian 365.00
J. W. Floyd, Hampton, Ga.
Privateer's Actor's Thelma 205.00
Olin W. Floyd, Hampton, Ga.
Nejasco Meteor Fancy 290.00
Robert G. Harris, Carrolton, Ga.
Riegeldale Conqueror's Blonde 395.00
M. C. Huguley, Griffin, Ga.
Nejasco Phil's Vera 175.00
Marvin Kirkland, Douglas, Ga.
Pecan Grove's Agnes 350.00
Highlander's Contentment 300.00
Privateer's Actor's Helma 200.00
Madge's Valor's Maxim Maid 280.00
F. P. Lindley, Powder Springs, Ga.
McDuke's Queen Ann 170.00
Riegeldale Conquetor's Isabel 410.00
Ben-Bow Abpec Muriel 132.50
Heifer 132.50
James E. Pace, Riverdale, Ga.
Ben-Bow Abgnc. Patrice 120.00
D. I. Parker, Dublin, Ga.
Shoal Falls King's Charm 400.00
Henry L. Rawlins, Douglasville, Ga.
Ben-Bow C. Lucia 305.00
Berry Ridgon, Tifton, Ga.
Martha Adair's Beauty 330.00
W. O. Vickery, Meansville, Ga.
Riegeldale Max's Rubina 415.00

32nd Glenburnie Guernsey Sale

THE 32nd Glenburnie Guernsey Sale was held on Glenburnie Farm, Trenton, N. J., on April 13, with 71 head bringing $21,700, an average of $305.-63. Peter Zeitler, Glasgow, Del., purchased the two tops, Liseter Noble Beauty, consigned by Liseter Farm, Newtown Square, Pa., at $750, and Pine Grove Farms Kate, consigned by Pine Grove Farms, Binghamton, N. Y., at $525.

Redding Furnace Farm, Elverson, Pa., was high buyer with seven head at $2,515, while Anita N. Barton, Flemington, N. J., purchased seven head for $2,435.

The sale was managed by the Pate Sales Company, Trenton, N. J., with E. M. Granger, Jr., the auctioneer.

Following is the sales list:

Joe Adams, Titusville, N. J.
Merrie Noel $230
Anita N. Barton, Flemington, N. J.
Fellowship's Orphan Annie 310
Pebble Hill Monarch's Belle 375
Pebble Hill Cavalier's Valda 420
Pine Grove Lester's Neva 150
Alamatuck M. Dorothy 370
Monterey Trumpeter (Bull) 430
Fellowship's Royal Cottie 380
Emma McCully Brown, New London, Pa.
Grayce Farms G. Hustler (Bull) 425
Edward Denaci, Hopewell, N. J.
Delwake Patrica 480
Dlewake Tocsin's Letitia 300
Grayce Farms Primrose Meriam 400
Alamatuck Dolly Aster 360
Galenkamp Brothers, Wyckoff, N. J.
Delwake Tocsin's Sara 390
Delwake Tocsin's Hope 200
Radiolite's Nora of Mt. Paul 400
Charles Green, Vincentown, N. J.
Hominy Hill Albertina 260
J. Wesley Hackett, Elmer, N. J.
Rycklaver Radiant Georgianna 310
Ralph P. Harris, Monroeville, N. J.
Liseter Noble Honor (Bull) 175
Fellowship's Kathie 50
Willora Supreme's Favorite 330
John H. Humpton, Perkasie, Pa.
Falcon's Sunrise Anita 290
Baywood Rose-Ann's Gretchen 240
Justa Farm, Inc., Huntingdon Valley, Pa.
Northern F. Laurabelle 210
Northern F. Rita 330
Hominy Hill Winnie 310
Hominy Hill Gala 350
Irwin Kratz, Morwood, Pa.
Golden Presto's Amelia 335
Kathy of Andalusia 240
Wilson Kratz, Jr., Morwood, Pa.
Wilgorlan's Peerless Margo 270
Abram M. Landis, Franconia, Pa.
Pine Grove Farms Deanie 350
Brighton Farm's Avalanche 410
A. L. Lockwood, Union Springs, N. Y.
Baywood Revela Bonnie Harvest 230
J. H. Mantel, New Egypt, N. J.
Fellowship's Naiad 130
Baywood Butterfat's Molly 140
J. M. McDonald, Cortland, N. Y.
Fellowship's Meldie 340
P. B. Misner, Hulmeville, Pa.
Hominy Hill Evangeline 390
Newton F. Moyer, Telford, Pa.
Pebble Hill Monarch's Lucy 300
Bethany Noble's Frances 300
Stonebrook Poppy 300
Raymond F. Moyer, Souderton, Pa.
Rex's Lass of Bolton 320
Spencer's Landing Bertha 320
Zygmunt Papciak, Quakertown, Pa.
Delwake Tocsin Evangeline 200
H. M. Pate, Trenton, N. J.
McDonald Farms Pre Jennie 325
Harriet's Queen Rose 185
C. G. Raible, Chesterl nd, Ohio
Northern Alberta 275
Redding Furnace Farm, Elverson, Pa.
Pebble Hill Monarch's Betty 375
Hillcrest Major's Princess 410
Pebble Hill Cavalier's Janey 300
Rose-Ann Butterfat's Golden 310
Alamatuck Aster Moonlight 390
Alamatuck C. Frances 330
Fellowship's Mischief's Polly 400
Oakford W. Richman, Salem, N. J.
Rycklaver D. Peggy Ann 420
Harry B. Shenk, Strasburg, Pa.
Hominy Hill Phyllis 360
Pine Grove Farms Jewel 335
Alder Lea's Dorinda 280
Cintra of Andalusia 310
H. M. Stevenson, Columbus, N. J.
Brownlie Princess Diana 280
Rycklaver Melba 335
M. L. Stewart, Ridgely, Md.
Northern Assault's Valor (Bull) 225
Florham C. Dolly 300
Joe Stuper, Columbus, N. J.
Penryn of Andalusia 235
Franklin I. Tallman, Columbus, N. J.
Peerless Sylvia of Andalusia 230
Henry Thomas, Cortland, N. Y.
Fellowship's Easter Melody 100
Henry Thomas, Jr., Cortland, N. Y.
Fellowship's Daisy Mae 90
John A. Vansant, Bristol, Pa.
Fellowship's Katie 110
Delwake Tocsin's Ann 225
Peter Zeitler, Glasgow, Del.
Liseter Noble Beauty 750
Pine Grove Farms Kate 525
George Zwilgmeyer, Blairstown, N. J.
Northern Conrad's Lady 240

South Carolina Annual Sale

THE 28th Annual Sale of the South Carolina Guernsey Cattle Club was held in Columbia on May 1. The 38 head sold for a gross of $13,765, an average of $362.24 per head. The consignment this year consisted mainly of bred and open heifers. Hazelwood Farm, owned by R. B. Caldwell, Chester, one of the oldest herds in the State, bred and consigned the top animal, Hazelwood's Meadow Moon, that was purchased by Harold C. Fowler, Union, for $510. The contending bidder was J. T. McDonald, Blackstock.

Another one of the older breeding establishment, Edisto Farms, Denmark, consigned the next top animal, Edisto Farms Katrinka, that sold to Alexander M. Warren, Allendale, for $500. This purchaser also purchased the largest number of animals, nine, for a total of $3,355.

The sale was managed by George B. Salley, Orangeburg, who handled the pedigrees. Ward Snarr was auctioneer, and was assisted in the ring by S. W. Grambling and P. D. May of the Tennessee Coal and Iron Company.

Following is the sales list:

W. W. Alman, Jonesville, S. C.	
Sonnylaine Coronet Veoma	$230
M. F. Boland, Pomaria, S. C.	
Gippy King's Abella	430
James B. Brandt, Ulmer, S. C.	
Riegeldale Ben's Nellie	460
Golden Glow Major's Phlox	405
George Coleman, Saluda, S. C.	
Plowman's Daisy	400
Robert J. Crocker, Jr., Jonesville, S. C.	
Coker's King's Cottie	325
T. M. Crouch, Trenton, S. C.	
Pee Dee Farm's Favorite	355
R. E. Darden, Orangeburg, S. C.	
Appin's Wishful	335
Harold C. Fowler, Union, S. C.	
Hazelwood's Meadow Moon	510
Harold C. Fulmer, Newberry, S. C.	
Stroudcrest Prince's Glade	360
Heyward L. Fulmer, Newberry, S. C.	
Name Unknown	405
L. C. Grice, Columbia, S. C.	
Rock Springs Royal Evangeline	260
L. M. Herlong, Johnston, S. C.	
Bermuda Gay Dot	425
R. L. Hipp, Saluda, S. C.	
IMS Princess Julia	345
Jeter Brothers, Santuc, S. C.	
Edisto Farms G. Libbie	350
E. E. Langley, Union, S. C.	
Beaver Creek H. A. Lola	180
Roy Long, Saluda, S. C.	
Herrod's Rose	395
A. L. McCaskill, Bishopville, S. C.	
Sawaga Maywick's Queene	440
R. W. McLendon, Bishopville, S. C.	
Golden Glow Faithful Fan	365
Name Unknown	255
D. N. Mercer, Lykesland, S. C.	
Saluda Emory's Halo Margie	360
J. J. Munns, Landrum, S. C.	
Brays Island Royal Katie	455
Dukes Dale Amos' Busybody	370
L. C. Poole, Neeses, S. C.	
Valmost's Ruth's Jenny	385
Roger M. Reid, Richburg, S. C.	
Sowell Patrick's Don's Sunbeam	410
J. B. Smith, Norway, S. C.	
Clyburn Queen's Mary	295
Alexander M. Warren, Allendale, S. C.	
Sunshine's Maxking's Julia	420
Dukes Dale Bonwick Sunshine	340
Beaver Creek Adonis Grace	375
Saluda Emory's Halo Tilta	370
Edisto Farms Katrinka	500
Appin's Wanda	460
Molly's Joy of Roseneath	305
Cool Spring's Royal Agnes	205
Ivadale's Maxine's Dassel	380
H. H. Wolfe, Cordova, S. C.	
Cool Spring's Royal Valentine	225
Thomas A. Younce, Jr., Jesup, Ga.	
Heifer	340
Heifer	340

Mower County, Minn., Sale

FIFTY-ONE head of Guernseys brought $13,540, an average of $265.49 at the Fourth Annual Mower County Guernsey Breeders' Sale, which was held at the Fairgrounds, Austin, Minn., on April 25. Because the offering included 21 heifer calves and a considerable number of open heifers for 4-H and FFA members, the sale average was somewhat below previous years. The 21 heifer calves averaged $198, four open heifers $242, nine cows $343, 12 bred heifers $298, and five bulls $355.

The top animal in the sale was Spruce Shadows Virginia of M, consigned by James E. Kelley of Minneapolis, and purchased by Brunskill Brothers, Cedar Falls, Iowa, for $600. Top bull of the sale, Spruce Shadows Jerry, also consigned by James E. Kelly, went to Robert Stallers and Theodore Jordan of Libertyville, Ill., and Ripon, Wis. The price was $500.

The sale was under the management of the Mower County G. B. A. Carl Kehret, President of the Association, was general manager. F. L. Liebenstein, Mower County Agent, assisted Mr. Kehret. The Sale Committee included Mr. Kehret, Leonard Paape, Irving Freeman, Hubert Fischer, Mark Staples, Kenneth Ziemer and Wilfred Denison.

Following is the sales list:

Richard & Stanley Barrows, Adams, Minn.	
Oak Lane Levity Dora	$195
W. P. Blakeslee, Spring Valley, Minn.	
Staples Farm Lou	315
Neil M. Brogger, Emerado, N. Dak.	
Meadow View's Lucky Actor (Bull)	370
Meadow View Bonita	360
Crestwood Fay	235
Maiden's Marie	200
Heifer	190
Brunskill Brothers, Cedar Falls, Iowa	
Spruce Shadows Virginia of M	600
Harold Carvelti, Lyle, Minn.	
Windyhill's Felicia	320
David Christensen, Albert Lea, Minn.	
Pine Grove's Gem Olivia	180
Roy Crawford, Jesup, Iowa	
Sharon Maples Ulana	180
Roy & Robert Crawford, Jesup, Iowa	
Brandtjen's Reginald (Bull)	370
Willis C. Danielson, Dexter, Minn.	
Kenmar Donna Ambrosia	255
Wilfred Denisen, Austin, Minn.	
Crestwood Elaine	325
Roger Diercks, Mason City, Iowa	
Crestwood's Levity Daffodil	220
Jeanie of Longwood	175
Arlon E. Fritsche, New Ulm, Minn.	
Staples Farm Sally	400
Walter Fuchs, Faribault, Minn.	
Clover Lea A's Valdessa	230
Francis D. Gurney, Austin, Minn.	
Spruce Shadows Armelia	305
Plegrovsant Pearl	195
George H. Holgate, Brownsdale, Minn.	
Windyhill's Butterfat Bud (Bull)	255
Torkild Jensen, Kasson, Minn.	
Oak Lane Grandee's Patrick (Bull)	280
Roger H. Johnson, Atwater, Minn.	
Highland Betty's Leila	320
Oakvale Astrom Ruby	250
Leonard Kasten, Spring Valley, Minn.	
Pine Ridge Tulip	210
Martin Lee & Sons, Austin, Minn.	
Heifer	170
Green Valley Radiance	150
Maple Leaf Thelma	370
O'Leary & Johnson, Rochester, Minn.	
Plegrovsant Nettie	315
E. A. Rieke, Taylor Falls, Minn.	
Brandtjen's A. Princess	445
Neil V. Sawin, Northwood, Iowa	
Maple Leaf I Thea	180
Albert H. Schmidt, Newton, Iowa	
Oakvale H. Roseann	300
Sharon Maples Shasta	300
J. S. Schmitz, Adams, Minn.	
Oak Lane Grandee's Anita	315
Mr. & Mrs. M. W. Sprole, Mason City, Iowa	
Cora's Kathy of Willow Drive	300
Name Unknown	265
Robert Stallers, Libertyville, Ill., & Theodore Jordan, Ripon, Wis.	
Spruce Shadows Jerry (Bull)	500
Raymond H. & Sulva Thompson, Waseca, Minn.	
Spruce Shadows Spirea	375
Brandtjen's O. Rosie	185
Brandtjen's O. Rosalie	160
Kennith Walker, Mabel, Minn.	
Dora's Lassie of Willow Drive	200
Combine's Charm Chic	210
Spruce Farm Memento Ione	280
Name Unknown	170
Name Unknown	80
Duane Wolfgram, Racine, Minn.	
Bulah of Sunnybrook	285
King David's Phyllis	130
Ronald Wolfgram, Racine, Minn.	
Calf	65
Mata of Longwood	170
Clarence E. Ziebell, Charles City, Iowa	
Pine Ridge Norma	245
Mr. & Mrs. Elmer L. Zink, Spring Valley, Minn.	
Sanfadair Royal Lobelia	440

Crockery Vale Sale

ALL of the salable cows and bred heifers of the Crockery Vale herd of Nunica, Mich., were sold at the Wolverine Sales Pavilion, Williamston, Mich., on May 5. The 49 head brought a total of $18,315, an average of $373.78.

Whereas it was one of the first nice days of an otherwise late, wet spring, the crowd of about 200 people was largely made up of individuals interested in bidding if not actually buying. Consequently, 27 buyers divided the offering of 49 head. Nine of these went to Howard MacDonald, Sault Ste. Marie, to replace those culled

from his herd in order to be in a position to meet the demand in his locality for bull calves with high producing dams. His nine head cost $3,525. The second high buyer was Allan E. and Eleanor W. Hoban, Decatur, who took three head for $1,475, which included the top of the sale, Crockery Vale Ella, at $605.

Because of illness it was necessary to eliminate the milking operation at the farm, but the calves and open yearlings were retained.

The sale was managed by the Michigan G. B. A. with C. B. Smith crying the bids, Baldy Cole reading pedigrees and C. B. Smith, Jr., in the ring. Edward Wright did a fine job of presenting the cattle in the ring.

Following is the sales list:

ohn A. Appling, Northville, Mich.
Crockery Vale Goldie ... $325
Norman L. Boyer, Lawrence, Mich.
Crockery Vale Melinda ... 400
Clifford Casler, Bannister, Mich.
Crockery Vale Betsy ... 385
Crockery Vale Queen's Marie ... 205
George Chittenden, Spring Lake, Mich.
Crockery Vale Nancy's Mary Ann ... 320
Harold Glynn, Mason, Mich.
Bull Calf ... 35
Wesley Hile & Son, Ionia, Mich.
Crockery Vale Ella's Valentine ... 380
Gero A. Himebaugh & Sons, Bronson, Mich.
Crockery Vale Betty ... 310
Allen E. & Eleanor W. Hoban, Decatur, Mich.
Crockery Vale Ella ... 605
Crockery Vale Judy ... 500
Crockery Vale Suzette ... 370
Mary & Leslie E. Howard, Yale, Mich.
Crockery Vale Glamor ... 400
Henry A. Johnson, Alto, Mich.
Crockery Vale Priscilla ... 300
Harold L. & Onalee J. Kingsbury, Lapeer, Mich.
Crockery Vale Vivian ... 500
Crockery Vale Valencia ... 500
Carman H. Kuster, Camden, Mich.
Crockery Vale Joyful ... 330
Crockery Vale Patsy ... 450
Crockery Vale Nancy's Joyce ... 335
Crockery Vale Betty Jean ... 190
Howard MacDonald, Saulte Ste. Marie, Mich.
Crockery Vale Gardenia ... 400
Crockery Vale Pandora ... 335
Crockery Vale Linda ... 500
Crockery Vale Lydia ... 430
Crockery Vale Marian ... 240
Crockery Vale Valene ... 285
Crockery Vale Clara's Shirley ... 460
Maple Lawn Beauty's Queen ... 465
Crockery Vale Rosalie ... 410
Paul Melgaard, Edmore, Mich.
Crockery Vale Rosetta ... 255
Harold Meyering, McBain, Mich.
Crockery Vale Valiant Lady ... 320
Maple Lawn Wild Rose ... 400
Russell Miller, Fowlerville, Mich.
Crockery Vale Goldilocks ... 395
S. J. Moroun, Northville, Mich.
Crockery Vale Tiny ... 320
Raymond Neuhauser, St. Johns, Mich.
Crockery Vale Queen ... 400
Burton Sherrick, Middleton, Mich.
Crockery Vale Elva's Kitty ... 330
Clare Staffen, Howard City, Mich.
Crockery Vale Corky ... 380
Osbern Thurlow, Freeland, Mich.
Crockery Vale Clara ... 490
Franklin L. Troost, Holt, Mich.
Crockery Vale Princess ... 525
Crockery Vale Lady Gloria ... 290
Casper Veldink, Coopersville, Mich.
Crockery Vale Dot's Mary ... 380
Crockery Vale May ... 360
Wallace Wagner, Conklin, Mich.
Crockery Vale Vickie ... 260
Walter Walker, Birch Run, Mich.
Crockery Vale Pansy ... 400
Mack's Daisy ... 335
R. Westenfelder, Fremont, Mich.
Crockery Vale Beauty ... 600
Maple Lawn Betsy's Rose ... 300
Earl G. Woodworth, Grand Rapids, Mich.
Crockery Vale Elva's Sue ... 420
Crockery Vale Lady ... 455
Crockery Vale Loretta ... 335

Pa. 39th Special Sale

THE Thirty-ninth Special Guernsey Sale, held at the sales pavilion in Lancaster, Pa., on May 10, originally scheduled for an afternoon sale was changed to a night sale. This move enabled many farmers to attend, who, during the day, are busy with spring work.

The attendance was good and cattle prices held up remarkably well, although over 800 head of Guernseys had already been sold since the first of the year at the sales pavilion.

A large number of cows and fresh heifers brought from $400 on up, three of them selling for $510, tying for top honors. Two of these were consigned by F. N. and T. M. Shaw, Pebble Hill Farm, Doylestown. One, a Sterlingold Cavalier daughter, a bred heifer due in September; the other, a King's Heir Coronet daughter, just fresh, milking 53 pounds. The third one was an animal consigned by H. Finley and Margaret Shugard, Collegeville, who dispersed their herd at this sale, having 20 animals consigned.

In the breakdown, the 76 purebreds sold for a total of $21,800, an average of $273.68. The 38 cows in the sale averaged $346.58, 15 bred heifers $326.33; 13 open heifers $206.54, and eight calves from a day to two weeks of age, $44.38. There were two bulls in the sale, the top sold for $475, consigned by Llan Fair Farm, Pine Grove. He is a son of Coldspring's B. R. Royal out of Llan Fair Count's Verna, 12819—660—Jr2C—1095, and was purchased by Codorun Farm, York.

High buyer in the sale was R. K. Shoemaker, Kirkwood, a Holstein breeder who recently started to add Guernseys to his herd. He paid $1,680 for four head. Walter Elston, Dallas, with a purchase of four animals for $1,575, was second high buyer.

The sale was managed by the Pennsylvania G. B. A., Wm. H. Juzi, field secretary, reading the pedigrees. Dupes and Hess, Elizabethtown, were the auctioneers, assisted in the ring by fieldmen of the Association.

Following is the sales list:

Harry Althouse, Reading, Pa.
Heifer Calf ... $35
Heifer Calf ... 35
Antietam Weymouth ... 235
Hearthstone's Maid ... 240
C. F.'s Ripple ... 330
J. Henry Baker, Everett, Pa.
Hartwell's Evelyn ... 510
Fashion's Pearl ... 230
Heifer ... 130
Barnes Brothers, West Grove, Pa.
Sunlight's Master's Dawn ... 350
Pennbrook Nassau's Marie ... 350
Indicator's Sapphire ... 360
Prince Valiant's Dora ... 310
K. L. Benfer, York, Pa.
Victory's Ray ... 240
Clyde Betts, Milton, Del.
Fashion's Betty Lou ... 210
Ratcliffe Manor Miriamne ... 255
Amos Bryan, Perkasie, Pa.
Neotia's Adelie of Brutzmenon ... 350
Codorun Farms, York, Pa.
Llan Fair Royal's Colonel (Bull) ... 475
Wm. R. Crawford, Kirkwood, Pa.
Diamond Queen Opal's Ruby ... 310
Diamond Queen Opal's Pearl ... 400
L. W. Dunkelberger, Harrisburg, Pa.
Heifer Calf ... 75
Pebble Hill Monarch's Cora ... 300
Walter Elston, Dallas, Pa.
Pebble Hill Monarch's Beauty ... 375
Pebble Hill Cavalier's Harna ... 510
Pecan Grove Alone ... 350
Nathaniel's Mayola ... 340
R. H. & H. R. Ferguson, Kirkwood, Pa.
Pebble Hill Beauty ... 460
Codorun Helena ... 405
Wm. Fouche, Adamstown, Md.
Heifer ... 145
Calf ... 55
Barbara E. Glick, Smoketown, Pa.
Calf ... 40
John S. Hayes, New Tripoli, Pa.
C. B.'s Gretchen ... 355
Grove Farms Jane ... 380
Grove Farms Victoria ... 360
T. B. Hershey, Lancaster, Pa.
Grove Farms Judy ... 190
John H. Humpton, Perkasie, Pa.
Pebble Hill Cora ... 330
Dr. J. Norris Kirk, Lancaster, Pa.
Llan Fair Butterfat Queen ... 400
Llan Fair Lordship's Sette ... 475
Dr. C. L. Lammey, Honey Brook, Pa.
Levity's Deana of S. R. ... 335
G. C. Lieb, Norristown, Pa.
Starlet's Twilight R. ... 240
Heifer ... 230
Fashion's Molly ... 250
Sam Meisenhelder, York, Pa.
Heifer ... 40
H. D. Mummey & Sons, Sunbury, Pa.
Hearthstone Rose Marie ... 250
Park H. Myers, Lancaster, Pa.
Witchwood Halert ... 280
Pecan Grove Beda ... 305
Oakwood's Victor Lad (Bull) ... 150
C. F.'s Sweet Dreams ... 310
Sailor's Opal of Wood Homestead ... 200
James B. Parsons, Milton, Del.
Gwynllan Patriot's Fern ... 425
Pine Grove Lana ... 330
Arthur E. Pew, Jr., Elverson, Pa.
Grove Farms Edna ... 185
Fashion's Angelina ... 260
Victory's Diamond Queen ... 260
Howard Rex, Pottstown, Pa.
C. F.'s Atomic Rose ... 340
Nicholas Roosevelt, Conshohocken, Pa.
Ratcliffe Manor Sarai ... 470
Harry B. Shenk, Strasburg, Pa.
C. F.'s Golden Crown ... 370
R. K. Shoemaker, Kirkwood, Pa.
Royal's Lady Eileen ... 400
Cherub's Portsmouth ... 390
Pebble Hill Coronet's Harriet ... 510
Smoketown Chester's Julia ... 380

Martin Skiles, Sadsburyville, Pa.
Mickey of Valley Crest Farm 230
Hearthstone's Patricia 330
Burton Y. Staman, Columbia, Pa.
Ethelmere May Queen 270
W. D. Thompson, Middletown, Del.
Codorun Helen of Troy 350
Autocrat's Belle Flower 260
Hi-Jink's Emerald 310
Clyde H. Warner, Berwyn, Pa.
Cherub's Eve 215
Nathan's Rose 220
Romulus Starlight 225
Troubadour's Jennifer 185
John B. Witmer, Lampeter, Pa.
Heifer 40
Heifer 35
Kenneth M. Witmer, Willow Street, Pa.
Welbec Rock's Joan 240
Hearthstone's Victoria 210
N. E. Witmer, Dalmatia, Pa.
Codorun Merry Lass 500
Randodt's Jalna of Brutzmenon 370

Tetos Farm Dispersal

TETOS Farm Guernseys were dispersed at the farm, Franklin Park, N. J., on April 17. The 42 head offered brought $14,210, an average of $338.33.

Tetos Farm's Billy topped the sale at $585, and was purchased by Linwood Mumbauer, Pennsbury, Pa., while the top cow, Tetos Farm's Frankie, was second high at $580, going to R. E. Linburn, Stockton, N. J.

The sale was managed by the Pate Sales Company, Trenton, N. J., with Dupes and Hess, Elizabethtown, Pa., as auctioneers.

Following is the sales list:

Winfield H. Benson, Lambertville, N. J.
Tetos Farm's Molly $440
Tetos Farm Lotta 355
Tetos Farm Ioni 425
Clyde Betts, Milton, Del.
Bondwick's Golda's Peter (Bull) 460
Tetos Farm's Minerva's Georgia 370
Richard Craig, Asbury, N. J.
Tetos Farm Cleo 465
Herman L. Durr, Columbus, N. J.
Mulhocaway Jester's Alice 410
Galenkamp Brothers, Wyckoff, N. J.
Tetos Farm Betty 405
J. A. Haik, Vincentown, N. J.
Tetos Farm's Daisy 480
J. A. Haik & Dr. Van Istendol, Vincentown, N. J.
Tetos Farm Sandra 445
Tetos Farm's Honey The Last 475
Heifer Calf 115
Tetos Farm's Cathy 470
Alder Lea T. H.'s Portia 205
J. W. Hoffman, Belle Mead, N. J.
Tetos Farm Caroll 365
Tetos Farm's Margie 255
O. C. Humphrey, New Brunswick, N. J.
Tetos Farm's Minerva 270
R. E. Linburn, Stockton, N. J.
Tetos Farm's Johana 310
Tetos Farm's Shirley 340
Tetos Farm's Frankie 580
Charles P. Messick, Trenton, N. J.
Alder Lea T. H.'s Stephanie 185
Alder Lea T. H.'s Eve 200
Alder Lea T. H.'s Babette 165
Linwood Mumbauer, Pennsbury, Pa.
Tetos Farm's Billy (Bull) 585
Meadow Croft Honey's Drusilla 295
Janet's Hardwick's Mayetta 335
Wm. Perlman, Robbinsville, N. J.
Tetos Farm Caroll's Babe 330
Delwake Tocsin's Hope 230
D. W. Ruedemann, Plainsboro, N. J.
Tetos Farm's Milly's Antigone 190
Frank C. Schubert, Pennington, N. J.
Heifer 100
Spruce Lane Farm, Perkasie, Pa.
Tetos Farm's Eileen 300
Frank Swayze, Crosswicks, N. J.
Milly of Linden 365
Frank W. Swayze, Jr., Crosswicks, N. J.
Meadow Croft Honey's Miranda 375
Tetos Farm's Diana 330
Tetos Farm's Aida 315
Tetos Farm Susie 290
Tetos Farm's Melba 375
A. Wegner, New Brunswick, N. J.
Tetos Farm Alice's Gloya 205
Tetos Farm's Caroll's Collette 400
Tetos Farm Sandra's Roxy 185
Tetos Farm's Miranda's Beauty 315
Tetos Farm's Clara 500

Spruce Lawn Dispersal

J. RAYMOND LYNCH, Downingtown, Pa., dispersed his Guernsey herd of 54 purebreds and five grades at the Lancaster sales pavilion on May 3. While the majority of cows and heifers were bred for fall production, and practically none were what we might call in bloom, buyers generally anticipated their fall needs and were quick in spirited bidding for the many good ones. Attendance at the sale was good, yet only 20 buyers wre forunate enough to make purchases.

In addition to the Spruce Lawn Guernseys, B. V. Dale, Collegeville, Pa., had a bred and an open heifer in the sale, and Zygmunt Papciak, Quakertown, had two heifers—one just fresh, Oakwood Valor's Annette, that topped the sale at $635. She was bought by L. F. Christman, Middletown.

Clyde E. Speer, Mars, Pa., was the heavy buyer, taking home 17 for a total of $6,720. Harry Woolever and Wilmer C. Shenk, Lyndell, were second high, buying nine head for $3,090.

The 58 purebreds in the sale brought a total of $19,475, an average of $335.78.

The sale was managed by the Pennsylvania G. B. A., Harrisburg, with Walter Dupes, Elizabethtown, and Irvin Hess, Hershey, auctioneers. Wm. H. Juzi read the pedigrees.

Following is the sales list:

Barnes Brothers, West Grove, Pa.
Phyllis of Spruce Lawn $485
Sonina Helena of Spruce Lawn 420
John C. Bole, Malvern, Pa.
Spruce Lawn's Marie Estelle 250
Spruce Lawn Goldie 280
W. B. & V. R. Campbell, Millerstown, Pa.
Leader Glade of Spruce Lawn 350
H. T. Christman, Middletown, Pa.
Laurel Locks Estelle 455
L. F. Christman, Middletown, Pa.
Oakwood Valor's Annette 635
Andrew B. Connell, West Grove, Pa.
Stonebrook Levina 325
Goldie Vale of Spruce Lawn 460
Oscar G. Darlington, Urchland, Pa.
Bonnie Ultra of Spruce Lawn 400
John H. Humpton & J. Henry Hencliffe, Perkasie, Pa.
Challenger of Spruce Lawn 310
Alder Lea's Hi-Boy Fashion 360
H. Walter Maurer, Klingerstown, Pa.
Spruce Lawn Calezta Leader 175
Marlin D. Maurer, Klingerstown, Pa.
Spruce Lawn Sonina Flower 175
Spruce Lawn Lulu Bell 210
Norman W. Reifsnyder, Bernville, Pa.
Hector's Vanor of Spruce Lawn 435
Clyde E. Speer, Mars, Pa.
Patroness of Spruce Lawn 300
Patricia Daisy of Spruce Lawn 410
Lindy Lou of Spruce Lawn 520
Lindy Eiletta of Spruce Lawn 470
Pebble Hill Lord Melody (Bull) 460
L. O. K's Jonquil of Mercer 350
Fairfield Farm's Moonlight 300
Spring Bell of Spruce Lawn 500
Lalla Bell of Spruce Lawn 340
Honest Estelle of Spruce Lawn 320
Hattie Estelle of Spruce Lawn 360
Stonebrook Mirth 330
Bonnie Pearl of Spruce Lawn 440
Leader Cheri of Spruce Lawn 370
Rural Leader of Spruce Lawn 470
Solaris Leader of Spruce Lawn 370
Pearl Beauty of Spruce Lawn 410
R. K. Shoemaker, Kirkwood, Pa.
Freda's Fanny of Spruce Lawn 375
Goldie Whitie of Spruce Lawn 580
Walter S. & Alice W. Styer, Urchland, Pa.
Spruce Lawn Patroness Curci 125
Spruce Lawn Estelle Laura 160
Spruce Lawn Bonnie Royal 105
Spruce Lawn Aline Remus 160
Michael S. Tarner, Jr., Newville, Pa.
Rupaca's Royal Jurene 410
Michael S. Tarner, III., Newville, Pa.
Spruce Lawn Jurene Adina 120
W. D. Thompson, Middletown, Del.
Patroness of Spruce Lawn 300
Spruce Lawn Challenger's Bell 220
Spruce Lawn Hester Dell 175
Spruce Lawn Sonina 245
Robert S. Wayland, Collegeville, Pa.
Phyllis Joan of Spruce Lawn 245
Melvin H. Wessel, Woodbine, Md.
Spruce Lawn Daisy Joy 200
Spruce Lawn Phyllis Belle 170
Paul H. & Loretta Mae Wikerd, Schaefferstown, Pa.
Leader of Spruce Lawn 350
Harry Woolever, Jr., and Wilmer C. Shenk, Lyndell, Pa.
Fairfield Farms Dee 180
Spruce Lawn Lindy Laughter 235
Wilbriar's Lindy Lou 325
Wilbriar's Patroness' Daisy 420
Elkview Challenger's Lulu Bell 415
Queen Bell of Spruce Lawn 390
Aline of Spruce Lawn 400
Lady Pearl of Spruce Lawn 385
Annette of Spruce Lawn 340

Chat . . .

The Butler-Lawrence G. B. A. re- recently conducted two educational meetings in Lawrence and Beaver Counties, Pa.

In Lawrence County, at the East Brook High School, well over 60 were in attendance. Francis Fulton, Pennsylvania fieldman; Henry Child, Club fieldman, and the extension workers combined in presenting a program pointing out the practices that put value into registered cattle.

In Beaver County, at the Hookstown Grange Hall, on the following day, April 17, a similar program was presented.

Florida State Fair

FLORIDA Guernsey breeders exhibited a nice group of animals at the Florida State Fair held in Tampa on January 31. This Fair is an outstanding exhibit of Florida agriculture. The County booths are excellently prepared and each tells a detailed story of the agriculture of the representative county.

The Guernsey show was judged by Dean H. H. Kildee, Ames, Iowa, and his presence was a great boost to all cattle exhibitors. Guernsey breeders were very appreciative of his thorough job and remarks concerning each class. The number of bulls shown was not large, but the quality of the entries provided nice individuals for Dean Kildee to present to the ringside. The junior championship for bulls went to Boutwell's Dairy, Inc., Lake Worth, on the junior yearling, McDonald Farms Steadfast Otho. The senior and grand championship for bulls also went to Boutwell's Dairy, Inc., on Klondike Raider's Merry Boy. This pair of bulls is a credit to any breeder and their individuality provided an excellent study for type. Competition in the bull classes was provided by Carroll L. Ward and Son, Winter Park, L. H. Sellers, Saint Petersburg, and Wilbur J. Casey, Clearwater. Each of these breeders presented nice, well-bred bulls.

The female classes always provide the enthusiasm. The majority of the heifers showed that excellent care in fitting had been provided by their owners. Added entries by FFA boys made the classes quite interesting and the first place senior yearling heifer, shown by an FFA boy, Arlen Wetherington, Plant City, was junior champion.

The cow classes presented good individuals. Laurel of Arrow Farm, shown by Boutwell's Dairy, Inc., won the aged cow class and was also selected by Dean Kildee for the senior and grand champion cow. She was a nice balanced cow, good on her legs, with a well attached udder. For reserve champion, a very milky three-year-old, Mo-La-Jac Virginian's Hazel, shown by Carroll L. Ward and Son, was selected.

In the junior get of sire class, first place was won by Carroll L. Ward and Son on the get of McDonald Farms King Ken and second place was won by L. H. Sellers on the get of McDonald Farms Florida King. Senior get of sire was also won by Carroll L. Ward and Sons on the get of Riegeldale mck Anthony.

During the show the spectators were served GOLDEN GUERNSEY milk presented by Boutwell's Dairy, Inc., and Carroll L. Ward and Sons.

Following is a list of awards:

SENIOR AND GRAND CHAMPION BULL

Klondike Raider's Merry Boy, W. A. Boutwell, Lake Worth.

JUNIOR CHAMPION BULL

McDonald Farms Steadfast Otho, Boutwell's Dairy, Inc., Lake Worth.

SENIOR AND GRAND CHAMPION FEMALE

Laurel of Arrow Farm, Boutwell's Dairy, Inc.

RESERVE GRAND CHAMPION FEMALE

Mo-La-Jac Virginian's Hazel, Carroll L. Ward and Son, Winter Park.

JUNIOR CHAMPION FEMALE

FFA Entry, Arden Wetherington, Plant City.

BULL CALF, UNDER 1 YEAR

1, Entry, Carroll L. Ward and Son; 2, Lakemont King, Carroll L. Ward and Son; 3, Entry, L. H. Sellers, St. Petersburg; 4, Red Cross Noble Knight, Wilbur J. Casey, Clearwater.

BULL, 1 YEAR AND UNDER 18 MONTHS

1, McDonald Farms Steadfast Otho, Boutwell's Dairy, Inc.; 2, Lakemont Maxim's Victor, Carroll L. Ward and Son.

BULL, 18 MONTHS AND UNDER 2 YEARS

1, McDonald Farms Le Oberlin, L. H. Sellers; 2, Entry FFA—Suwannee Chapter; 3, Coker mck Noble Andy, Carroll L. Ward and Son.

BULL, 2 YEARS AND UNDER 3

1, Coker Emory's Victor, Carroll L. Ward and Son.

BULL, 3 YEARS AND OVER

1, Klondike Raider's Merry Boy, W. A. Boutwell; 2, McDonald Farms Florida King, L. H. Sellers.

HEIFER CALF, 4 MONTHS AND UNDER 12

1, Finn Feather Ace's Lonely, Boutwell's Dairy, Inc.; 2, Jenwell G. Celia, Boutwell's Dairy, Inc.; 3, FFA Entry, Arlen Wetherington, Plant City; 4, Lakemont Peter's Girl, Carroll L. Ward and Son.

HEIFER, 1 YEAR AND UNDER 18 MONTHS

1, Lakemont Judy's Jean, Jackie Dodd, Maitland; 2, Jenwell Buelah, Boutwell's Dairy, Inc.; 3, FFA Entry, Billy Gunter, Live Oak; 4, Jenwell Brightness, Boutwell's Dairy, Inc.

HEIFER, 18 MONTHS AND UNDER 2 YEARS

1, FFA Entry, Arlen Wetherington; 2, Lakemont King's Iris, Carroll L. Ward and Son; 3, Bayou Vista Donna Fay, Wilbur J. and Kathryn W. Casey; 4, Lakemont King's Clara, Carroll L. Ward and Son.

COW, 2 YEARS AND UNDER 3

1, Robday's Design, Boutwell's Dairy, Inc.; 2, Lakemont Judy's Mildred, Carroll L. Ward and Son; 3, Lakemont Maxim's Lady, Jackie Dodd; 4, Coker mck Betty, Carroll L. Ward and Son.

COW, 3 YEARS AND UNDER 4

1, Mo-La-Jac Virginian's Hazel, Carroll L. Ward and Son; 2, McCullough's Vagabond Edith, Boutwell's Dairy, Inc.; 3, Pennbrook Nassau's Hera, Boutwell's Dairy, Inc.; 4, Pennbrook Prince's Stella, Boutwell's Dairy, Inc.

COW, 4 YEARS AND OVER

1, Laurel of Arrow Farm, Boutwell's Dairy, Inc.; 2, Indian River mck Robbie, Carroll L. Ward and Son; 3, Peerless Red Pride, Wilbur J. and Kathryn W. Casey; 4, Arrow Farm Queenetta, Boutwell's Dairy, Inc.

GET OF SIRE

1, Carroll L. Ward and Son on get of Riegeldale mck Anthony, showing Lakemont Anthony's Flora, Lakemont Anthony's Rose, Indian River mck Robbie and Coker mck Betty.

Laurel of Arrow Farm, senior and grand champion female at the Florida State Fair, with W. A. Boutwell, Boutwells Dairy, Lake Worth, owner, and Dean H. H. Kildee, judge of the show.

Ralph Whiteman, herdsman for Boutwells Dairy, and Klondike Raider's Merry Boy, senior and grand champion bull at the Florida State Fair, owned by W. A. Boutwell.

JUNIOR GET OF SIRE

1, Carroll L. Ward and Son on get of McDonald Farms King Ken, showing Lakemont King's Peggy, Lakemont King's Iris and Lakemont King's Clara; 2, L. H. Sellers on get of McDonald Farms Florida King, showing Sellers Farm King Betsey, Sellers Farm K. Bonnie and Sellers Farm K. Beth.

BEST THREE FEMALES, BRED BY EXHIBITOR

1, Carroll L. Ward and Son, showing Lakemont Judy's Mildred, Lakemont Anthony's Rose and Lakemont Anthony's Flora; 2, L. H. Sellers showing Sellers Farm King Betsey, Sellers Farm K. Bonnie and Sellers Farm K. Beth.

DAIRY HERD

1, Boutwell's Dairy, Inc., showing Arrow Farm Queenetta, Laurel of Arrow Farm, McCullough's Vagabond Edith, and Robday's Design; 2, Carroll L. Ward and Son showing Indian River mck Robbie, Lakemont Anthony's Rose, Mo-La-Jac Virginian's Hazel and Coker mck Betty.

COW IN MILK, UDDER ALONE

1, Laurel of Arrow Farm, Boutwell's Dairy, Inc.; 2, Mo-La-Jac Virginian's Hazel, Carroll L. Ward and Son; 3, Indian River mck Robbie, Carroll L. Ward and Son; 4, Robday's Design, Boutwell's Dairy, Inc.

Kansas District Shows

EXCEPT for the fact that the weatherman ordered unseasonably cool and damp weather for the week of April 9—13, the state of Kansas had five very good district shows. There was a fine spirit of cooperation and the activities were all very well organized. The state officers and directors, and also the officers of the local districts, are to be congratulated.

All of the shows were judged by M. M. Strever of Arcadia, Mo. Incidentally, Mr. Strever also acted as judge for the shows last year, and his selections compared very favorably with the placings at the American Royal Show at Kansas City.

Following is a brief summary of each of the five shows.

SOUTHEAST

The Southeast Show was held on April 9 at Parsons, with an attendance of 300 people viewing the 85 head exhibited. Carl Watson, Pittsburgh, is president of this group and Ivan Green, Erie, is secretary.

Glencliff Baron, shown by Clarence Raymond, Fredonia, and C. D. Marlo, Versailles, was senior and grand champion bull, while Peggy Jane's Ring, owned by William Carpenter, Oswego, was the junior champion bull.

The senior and grand champion female, Cedar Manor Flower, was also shown by Clarence Raymond, as was the junior champion female, Cedar Manor Josephine, and the senior get of Glencliff Baron.

NORTHEAST

The Northeast Show at Holton on April 11 brought out 65 head and a ring attendance of 200 people. Walter Wohletz, Effingham, is president of this association and Mrs. Berger Tobiason, Willis, is secretary.

Walter Babbit, Oskaloosa, exhibited both the junior and grand champion male and the senior champion male, while Forrest C. Johnson, Home, owned the senior and grand champion female, Glencliff Wanda's Frances that was also the best uddered cow. Sunrise Victoria's C. L. Viola, owned by Lambert and Dickerson, Hiawatha, was junior champion female. Keith W. Van Horn, Sabetha, exhibited the winning senior get of Skyline Challenger's Reliance. Robert Asberry, Effingham, was the owner of Mae's Orchid of Indian Valley, the champion 4-H animal.

KAW VALLEY

Paola, Kan., was the scene of the Kaw Valley Show on April 10. Thirty head were exhibited and 150 people viewed the judging. Officers of this association include Willard Lister, Ottawa, president, and Fred Kissinger, Ottawa, secretary.

Meadow Lodge Climax's Model, owned by H. A. and Fred Kissinger, Ottawa, was made senior and grand champion bull, while Eckman's Florene's Fisherman, owned by Albert Eckman, Baldwin, was the junior champion bull. Ransom Farms, Homewood, exhibited the junior champion female as well as the senior and grand champion female, Ransom Angel's Annella, that was also the best uddered cow. The get of Ransom Fidget's Fireman, also shown by Ransom Farms, placed first.

CENTRAL

The Central Show was held on April 12 at Salina with an attendance of 200. Sixty-five head were exhibited. Dexter Weir, Sr., Clay Center, is president of this association and Ralph E. Brown, Salina, is secretary.

La Belle's Levity Prince, shown by Arden E. Schartz, Rozel, was senior and grand champion bull, and Dexter M. Weir, Clay Center, exhibited the junior champion bull, Pre-Eminent Enchanter. Mr. Weir also exhibited the senior and grand champion female, Shamrock Farms Bridget, that was also the best uddered cow. William H. Odgers, Salina, showed the junior champion female. Hill's Nellie's Valentine, owned by Wesley Boll, Ames, was the champion 4-H animal.

SOUTHERN

Some 300 people were in attendance at the Southern Show, held at Newton, on April 13, when 70 head were exhibited. J. L. Nelson, Wichita, is president of this group and Art Schrag, Pretty Prairie, is secretary.

Grandee's Play Boy of C. D. was the senior and grand champion bull, being shown by J. L. and Norman Nelson, Wichita. Hershberger and Son, Newton, showed the junior champion bull. Norman Nelson also exhibited the senior and grand champion female, Shamrock Farms Patsy, and Bertholf and Son, Wichita, showed Bertholf's V. R. Rebecca as the junior champion female. The best uddered cow was Sunbright King's Lena, shown by Clarence Hatfield, Jr., Wichita, while Mr. Hatfield also showed the winning senior get of Daisy's Sunbright King.

Sunbright King's Rosette, owned by Lloyd Ringer, Wichita, was the champion 4-H animal.

Oklahoma Field Day

JERRY OVEN GUERNSEY FARM at Enid, Okla., was host for the Oklahoma Field Day on May 4. There was plenty of room on the spacious lawn for the 350 people who attended. Every one felt at home and enjoyed the entire day.

E. R. Berousek, secretary of the Oklahoma G. B. A., acted as Master of Ceremonies and introduced the guests. Mort Woods, president of the State Association, spoke briefly on the progress being made by their State Association. Kent B. Hayes, owner of Meadow Lodge Farms, Oklahoma City, called attention to the annual meeting in Chicago and also the Mid-West Sale.

Four groups of animals were judged during the day, and included aged cows, two-year-old cows, yearling heifers and calves. All of the classes were good which helped the judging contest, and also helped emphasize the quality of the Oven herd.

In 4-H judging, the team from Garfield County placed first and received a large cow and bull plaque. High ndividuals in the order of placing were as follows: Jackie Tull, Stillwater, Larry Guerkink, Enid, and Jerry McFerron, Miami, tied.

In the FFA division, the Drummond High School placed first and were awarded a large score card plaque. Individual winners were: Gene Kroll, Garber, Phillip Coulter, Drummond, and Elmer Anglin, Drummond.

In the adult division, John Pope of Stillwater won by a draw over John Winter, Jr., of Hitchcock. Mrs. L. H. Barthel, of Ponca City was tops for the women for the day.

GOLDEN GUERNSEY Program...

(*Continued from page 408*)

perienced milk dealers have found that they have less turnover with GOLDEN GUERNSEY customers than with customers for other products. It is inevitable that the average dealer will lose a certain percentage of his business every month, as it has been found, on the average, that milk dealers usually lose 10 regular milk customers to one GOLDEN GUERNSEY customer. It costs real money today to secure a customer, but once sold they stay sold, as it is good business to keep that customer. With the GOLDEN GUERNSEY exchange plan, one GOLDEN GUERNSEY distributor can easily transfer a customer who is moving away to the dealer serving the new community. GOLDEN GUERNSEY is available in some 6,000 towns, and this exchange plan is a real customer saver if all GOLDEN GUERNSEY distributors cooperate 100 per cent.

3. Prestige. A milk distributor, to be successful, must have prestige in his community. Prestige is something that cannot be purchased, it must be earned. Nothing will build prestige faster than displaying the GOLDEN GUERNSEY trade-mark on trucks and advertisements. This emblem, properly used, gives the dealer a standing in his community that is impossible to secure in any other way.

4. Producers Are Outstanding Dairymen. The average GOLDEN GUERNSEY producer is an outstanding farmer and dairyman in his community. The milk dealer knows it is good business to have only the best producers, and the consumer is interested in knowing where the milk is produced. Many dealers have built volume by showing their customers and prospective customers the farms that are producing their products.

5. Premium. Last, and most important to the dealer, is the premium he gets for GOLDEN GUERNSEY. The premium will make as much profit for the handler as he is able to make on his other products.

The dealer likes to distribute GOLDEN GUERNSEY because it is a business getter, a customer holder, a prestige builder and a profit-maker. It is not surprising that there are dealers who have grown with the GOLDEN GUERNSEY program since its conception back in the early twenties.

GOLDEN GUERNSEY, INC.

Peterborough, N. H. GOLDEN GUERNSEY **Producer Inspection**

Name of Distributor: Jonesville Dairy — Date: 1/1/49
Name of Producer: John Doe — Address: Jonesville, Ohio
Name of Person Interviewed: Mr. Doe — Farm Sign: Yes
Average Daily Sales: Pounds — Gallons: 80 — Quarts
Registered Cows: Milking 25 — Dry 5 — Heifers 16
Grade Cows: Milking 10 — Dry 2 — Heifers 1
Total: Milking 35 — Dry 7 — Heifers 17
T. B. Test, date 12/1/48 — Bangs Test, date 12/1/48 — Vaccination No
Accredited Yes — Accredited Yes — Accredited
Are cows periodically examined? Yes — Date 12/1/48 — Health Dept. No. 509
Feeding to stimulate color? Grass Silage — Color reading? Yes — Sediment Test? Yes
Is milk delivered to plant identified as GOLDEN GUERNSEY? Yes

Requirements which must be met by all farms selling GOLDEN GUERNSEY *Milk for pasteurization*

- ✓ Herd free from other than Guernsey cows.
- ✓ Maximum bacterial count of milk not over 50,000 per c. c.
- ✓ All persons engaged in producing or handling milk; also all persons in their families are apparently free from these diseases; tuberculosis, typhoid fever, septic sore throat, diptheria, poliomyelitis, dysentery.
- ✓ Poultry and livestock other than cattle excluded from dairy barn.
- ✓ Adequate fly control?
- ✓ Equipment and method scores must total at least 85.
- ✓ Additional requirement for selling raw GOLDEN GUERNSEY Milk. Cows must be free from T. B. Bang's and or mastitis.

In the production of GOLDEN GUERNSEY *Milk, the equipment and methods must meet the minimum requirements as set forth by Local and State Health Departments for the production of fluid milk.*

EQUIPMENT—38 POINTS			METHODS—62 POINTS		
1. COWS—Healthy and in good condition	2	✓	20. COWS—Clean	6	✓
2. STABLES—Floors good cement	1	✓	21. Flanks, udders and tails clipped	5	−5
3. Gutters, tight	1	✓	22. Udders washed with warm antiseptic solution, and wiped just before milking	6	✓
4. Walls, tight	1	✓	23. STABLES—Floors clean	1	✓
5. Ceiling, tight and smooth	1	✓	24. Gutters, clean, well drained	2	✓
6. Well lighted, 4 sq. ft. per cow	2	✓	25. Walls clean	1	✓
7. Well ventilated, 500 cu. ft. per cow	3	✓	26. Walls and Ceiling clean	2	✓
8. Yards well drained, adequately cemented at entrance	4	−1	27. Painted or whitewashed	2	✓
9. MILK HOUSE—Free from contaminating surroundings not opened into barn	2	✓	28. Windows clean	1	✓
10. Tight floors	1	✓	29. Manure hauled to field daily or 40 ft. from barn where cows cannot get at it	5	−1
11. Ceiling, tight and smooth	1	✓	30. MILK HOUSE—Painted inside and clean	2	✓
12. Well lighted	1	✓	31. WATER—Approved water supply, abundant hot water available	3	✓
13. Well ventilated	2	✓	32. UTENSILS—All utensils properly rinsed, washed, and sterilized	7	✓
14. Windows screened in season	1	✓	33. All utensils on metal rack in Milk House when not in use	2	✓
15. Cooling equipment, clean, good repair	4	✓	34. MILKING—Hands of milkers clean and dry; teat cups to be dipped in antiseptic solution between cows	3	✓
16. UTENSILS—All utensils clean and in good repair	5	−1	35. Milking stools washed daily and stored in Milk House	2	−1
17. GENERAL APPEARANCES—Yards free from machinery and other objects	2	✓	36. Outer clothing of milker clean	1	✓
18. Buildings neatly painted and in good repair	2	✓	37. Milk strained in milk house or other clean place away from cows	4	✓
19. TOILET—Of sanitary construction; clean and conveniently located	2	✓	38. If each cow's milk is carried to Milk House as soon as milked	3	✓
			39. COOLING—Temperature at which milk is delivered at receiving station	4	✓
Equipment Total	38	36	Methods Total	62	55

Total Score 91

Following improvements must be made: Clip cows. Store milking stools in milk house.

Improvements recommended:

Inspected by B. J. Smith

Sample Score Sheet for GOLDEN GUERNSEY Producer.

Selling to Consumer . . .

(*Continued from page 409*)

SEY milk not only produces more energy than ordinary milk, but also does more to build up the body because of its higher food value.

The prospective customer then becomes curious as to the bottle of milk with the deep golden yellow cream line. By being convinced himself and knowing the facts about GOLDEN GUERNSEY, the salesman is rendering a real service to his customers and prospective customers. He sells GOLDEN GUERNSEY milk on its merits—its delightful taste, its golden color, its vital importance to health and strength. There we have the well-informed, competent, friendly, courteous milk salesman who makes friends every day because of the quality he exemplifies.

However, even though the milk salesman may be familiar with the facts about GOLDEN GUERNSEY milk, he should not pass them over lightly or take the facts for granted. He should keep his knowledge about GOLDEN GUERNSEY superiority constantly in mind. He should always approach the prospective customer as though the person had no background or knowledge of the advantages of GOLDEN GUERNSEY milk. As a matter of fact, there are considerably few people today who have any knowledge at all of the cow and her product. The prospective customer is eager for this information and it is up to the salesman to provide it. The success of the salesman's solicitation will depend to a large degree on how complete an explanation is made about the advantages of the merchandise he is trying to sell.

The salesman now is completely convinced himself of the unquestionable superiority of GOLDEN GUERNSEY milk and is well informed of its sales

assets. His selling technique includes a carrier with a sample of GOLDEN GUERNSEY milk and talking to a prospective GOLDEN GUERNSEY buyer who is completely ignorant of the qualities of this milk.

In conclusion, the success of the milk salesman hinges on properly presenting the facts about the most nourishing, healthful, and appetizing milk to be found on any market.

Pradilla . . .

(*Continued from page 415*)

per pound for transportation, and Mr. Pradilla tries to have it average around $300 per heifer. He says that the animals that have been shipped to him have proved very successful and are milking well. This is the basis for his foundation herd of Guernseys.

After visiting The American Guernsey Cattle Club office at Peterborough, Mr. Pradilla accompanied Karl B. Musser, secretary of the Club, and Earl N. Shultz to the New Hampshire G. B. A. Annual Meeting. He also visited several herds before returning to New York. Before leaving for home Mr. Pradilla went to Washington, D. C., where he was presented a "La Junta Directiva" by the Dairy Industries Society International for the splendid work he has accomplished in promoting quality dairy products in Colombia. A large certificate of merit was awarded to him by the Society.

Guernsey Milk Makes Honor Roll . . .

(*Continued from page 406*)

mately 10¢ per quart of 3.68 per cent milk and at least 11¢ per quart of average Guernsey milk. This item is not directly considered in cost of production studies nor in consumer pricing.

But not all Guernsey milk that is consumed or used is GOLDEN GUERNSEY, which is not standardized. If part of the fat of the average Guernsey milk is removed to conform with the fat content of our "average" milk, the standardized milk will have composition shown in Table 1, and the energy value shown in Table 2. Likewise, if the high energy milk is blended with that of lower energy the blend will have an energy value depending upon their relative proportions.

It is not the desire of the author to belabor the subject. He would like to suggest that an excellent way to keep sharp for figuring income tax returns would be to calculate the relative yields of dry milks, both whole and non-fat, evaporated milk, butter, cottage cheese and American cheese from 1,000 pounds of the whole milk or the skim milk from the nation's "average" milk and from your own Guernsey milk. It is likely you will arrive at differences of approximately 20, 8, 70, 16, 16 and 18 pounds, respectively, all in favor of your milk.

Armed with these and other facts, it is difficult to see how the Committee on Awards can do otherwise than place Guernsey milk on the Honor Roll and, in addition, to recommend its election to a coveted Honorary and/or Honor Society.

Udder . . .

(*Continued from page 419*)

In proof of the theory Juler cited the fact that the frequency of supernumerary teats to normal teats is approximately in the ratio of one to three.

However, Ivanova, (1928) published the results of a study of Russian cattle in which the opposite conclusion was arrived at. It was suggested that the presence of caudal supernumerary teats was due to a dominant autosomal gene. The placement of the extra teat on the right or left side or on both sides was considered accidental and not dependent upon special genes.

The inheritance of intercalary supernumerary teats was considered to be governed by recessive factors, whereas the ramal teats were either non-heritable or recessive.

Hervey (1949) noted a supernumerary teat about one and one half inches long between the fore and rear quarters on the right side of the udder in one of a pair of identical twins at the Minnesota Station. He also described one twin of a pair in a Wisconsin herd with a supernumerary teat. The existence of two cases of supernumerary teats in one of a pair of identical twins in a rather small population suggests that a considerable number of supernumerary teats in cattle may result from embryonic division of the mammary gland anlage rather than from genetic causes.

Rudimentary Teats in the Male. In the male the mammary glands are attached to the abdominal skin just anterior to the scrotal sac or may even be located on the sac. These glands normally remain in a rudimentary stage of development. However, limited lactation has occasionally been observed. The position and spacing of these rudimentary teats in the bull have been thought to indicate the placing of teats of the sires' daughters. The writer is not aware of a careful study of this problem.

In addition to the four rudimentaries corresponding to the four normal teats in the female, there may be additional teats corresponding to the supernumeraries. Illustrations of a number of these are given by Burckhard. In embryos, the writer observed three rudimentaries in one case and a second with six.

Groenwald (1935) reported that buyers of dairy sires sometimes count the number of rudimentary teats, the idea being that the greater the number the better the milking strain, however, modern opinion does not encourage this procedure. (See also study by Gifford, 1934).

The dairy bull score card adopted by the Purebred Dairy Cattle Association in 1943 recommends that the rudimentary teats be wide apart, squarely placed and in front of the scrotum.

The Teats of the Steer. It was observed by Kitt (1882) that the teats of the steer approach the female type in form and size. He found teats 5 cm. long in fat steers. The teat cistern was expanded and the lower part was as large as in the cow. The many layered pavement epithelium in the streak-canal was underlaid by strong papillary bodies. The cistern of the teat on section showed fine, delicate foldings. The epithelium consisted of two layers similar to the cow's teat. Large veins and arteries were found in the vessel zone.

At the base of the teat considerable fine hair was found whose shafts penetrated deeply into the tissue forming the teat and around which large sebaceous glands were grouped. Above the base of the teat, the fat and connective tissue began to crowd out the elastic fibers and muscle fibers. The primary ducts passing into the cistern were always found. Generally the duct ends were without lumen; their epithelial surfaces touched each other so that they had the appearance of solid sprouts.

Are You Losing $35 Per Cow?

Each of your cows may earn at least $35 a year more than they are now, just by selling under the GOLDEN GUERNSEY tradename.

A Connecticut farmer reports, "My GOLDEN GUERNSEY premium was 54¢ per cwt. from January 1, 1948, to April 1, 1949. From April 1, 1949, to May 1, 1950, it was 48¢ per cwt., and believe me that's real gravy in my business."

Since then, Connecticut farmers producing GOLDEN GUERNSEY have received around 40¢ per cwt. Right now the average net premium paid is 46¢.

Are you missing out? How much?

(Figuring a 35¢ premium per cwt.)

Number of Cows	Possible amount in GOLDEN GUERNSEY premiums per year
10	$ 350
20	700
30	1,050
50	1,750
100	3,500

Changes Among the Leaders

Wood Ford Dottie Governess

Wood Ford Dottie Governess 1079614, Reentry 36783

1st Jr3—HIR—365—2x

WOOD FORD DOTTIE GOVERNESS, owned by John J. Glessner, Argilla Farm, Ipswich, Mass., completed her class leader record as Jr3—HIR—365—2x of 14631 lbs. of milk and 773 lbs. of fat.

"Dottie" came to Argilla Farm in April, 1947, when Mr. Glessner purchased the whole Wood Ford Farm herd numbering about 35 head. The present Argilla Farm herd of about 75 head is made up exclusively of these animals and their offspring.

As a junior two-year-old she made 12535 lbs. of milk and 637 lbs. of fat in 365 days, which made her Massachusetts State Champion in the Jr2 class, HIR, for 1950. She was classified Desirable in 1949.

In making her Jr2 and Jr3 records she was fed, milked, and handled by Ralph E. Johnson, herdsman at Argilla. It is to his intelligent care and good sense that this cow owes to a considerable measure her present record. She received no special treatment, stood in the stanchion and went to pasture with the rest of the herd and was milked by machine.

"Dottie" comes from a long line of a good family. Her dam, Wood Ford Dot, is a strong, high producing cow, also at Argilla. In her last lactation as a nine-year-old, completed in February, 1950, she produced 12925 lbs. of milk and 687 lbs. of fat, HIR—365—2x, and is going along at about the same rate in her current lactation. Her sire, Flying Horse Governor, has a number of good daughters in the herd.

Another cow in the herd, Glensmere's Lily, is on HIR test having calved November 23, 1950. She has made on 2x milking 8976 lbs. of milk and 379 lbs. of fat in 126 days on test at 14 years of age. All cows are on 2x milking and HIR test.

It is Mr. Glessner's desire, along with his herdsman, to develop high producing cow families under as practical conditions as possible.

Sire: Flying Horse Governor 300012.
Dam: Wood Ford Dot 715347.
Breeder: J. W. Alsop, Avon, Conn.
Owner: John J. Glessner, Ipswich, Mass.
Born: Dec. 17, 1946. Calved: Mar. 12, 1950.
Supervised by University of Massachusetts, Amherst, Mass.
2 Milkings Daily. Total Milkings: 730.
Began Test: Mar. 15, 1950. Finished: Mar. 14, 1951.

	Milk	Butter Fat		Days On Test
Record:	14631	5.2	773	365

Golden Bull Farms Buela 1042198, H. I. 44592

2nd Jr2—HIR—365—3x

GOLDEN BULL FARMS BUELA, owned by R. C. B. and T. B. Morton, Lansdowne Farm, Prospect, Ky., recently completed 12727 lbs. of milk and 689 lbs. of fat, Jr2—HIR—365—3x, to place second as a class leader. She eliminates Golden Cloud's Golden Lassie that has been in the class leader bracket since 1931, the year that HIR certificates were first issued and at the time that "Lassie" completed her record she was in first place.

"Buela" the new class leader, is sired by Pine Manor King's Marvel, that has recently been purchased by Louisiana State University. "Marvel" is a son of Coronation King of Pine Manor, A. R., 50 P. R. sons and 71 A. R. daughters, and Pine Manor Carmen, 9034 lbs. of milk and 553 lbs. of fat in class G. The dam of "Buela," Golden Bull Farms Beauty, a class leader in fourth place with 15913—852—Sr4—HIR—365—3x, is a daughter of Flying Horse Footprint, A. R., 17 A. R. daughters, that stems from the Musical family. Beauty's dam is Green Acres' American Beauty, a Broadland Cyclops' daughter with 392 lbs. fat in class DDD.

"Buela" made her record in a stanchion and was never in a box stall a single day during her lactation period. She was machine milked throughout the milking period, and was fed a 14 per cent fitting ration that has been developed by the Mortons. In addition to her grain, she received alfalfa hay, beet pulp, silage and was pastured when conditions permitted. This is the third class leader record finished at Lansdowne the past few months and "Buela" is a worthy addition to those previously developed.

Sire: Pine Manor King's Marvel 331350.
Dam: Golden Bull Farms Beauty 907268.
Breeder: M. Van Riper Simmons, Wauconda, Ill.
Owner: R. C. B. & T. B. Morton, Prospect, Ky.
Born: Oct. 10, 1947. Calved: Jan. 17, 1950.
Supervised by University of Kentucky, Lexington, Ky.
3 Milkings Daily. Total Milkings: 1095.
Began Test: Jan. 20, 1950. Finished: Jan. 19, 1951.

	Milk	Butter Fat		Days On Test
Record:	12727	5.4	689	365

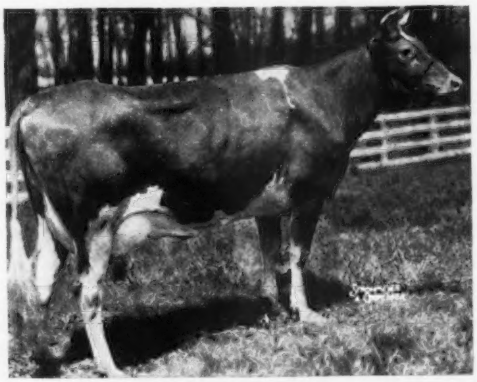

Golden Bull Farms Buela

Ideal's L. D.'s Arvella 1097012, Reentry 106559

3rd Jr3—365—3x

HERE'S number 24; that is, 24 daughters over 800 lbs. for Ideal's Lettie's Duke. The latest addition to this outstanding group is Ideal's L. D.'s Arvella that produced 18099—918—Jr3—365—3x to place third among the leaders in this division. This cow is a daughter of Ideal's Reveller's Arvella, 9582—490—D. She, in turn, was by a son of Langwater Reveller, Ideal's Cynthia's Reveller, that has six A. R. daughters. Ideal's Arvella Olson, 13828—676—A, was the dam of Ideal's Reveller's Arvella, she being a daughter of Chestnutwald Emperor, the bull that is appearing in the pedigree of many of the outstanding animals being developed at Ideal Farms.

The accomplishments of the sire of this new class leader have been mentioned many times. Being so outstanding, they will bear repetition. His 41 A. R. daughters now have two records over 1,000 lbs., nine over 900 lbs. and 24 over 800 lbs., and he is the only bull of the breed with 16800-lb. daughters. At the present time, there are 53 daughters of this bull in milk and 41 yet to freshen at Ideal Farms. A glance at the monthly production credits will be ample proof that Ideal's Lettie's Duke is still going to record more productive accomplishment records.

Throughout this record, "L. D.'s Arvella" was in calf to Fairlawn Actor's Rose King, (Fairlawn Fearless Actor, A. R.—Coronation Memoir, 15493—875—B). Searls Lawson was the milker and feeder of the new class leader. This cow was bred and developed at Ideal Farms, Augusta, N. J., which is owned by Jacob Tanis and Sons, William Auld is the herdsman.

The way in which this Sussex County farm continues, month after month, to make new national records is a tribute to the selection of foundation animals by Mr. Tanis and the management under which these animals are kept after they have been selected. It is rather hard to describe the Ideal operation. It is big—over 800 milking animals—it is so organized that, in spite of its size, each cow is treated as an individual. Some of the cows have the benefit of box stalls while on test, but the majority of the animals that are reported in the monthly A. R. records are making their records in the stanchion. Fundamental to all these accomplishments is the fertile soil upon which the Ideal Farms roughages are produced and the simple, yet complete, grain ration that is fed. These two factors are handled in such a way that each cow receives good care and is always comfortable, which explain this farm's outstanding productive accomplishment.

Sire: Ideal's Lettie's Duke 250879.
Dam: Ideal's Reveller's Arvella 647847.
Owner: Jacob Tanis, Augusta, N. J.
Born: July 22, 1946. Calved: Dec. 30, 1949.
Served: Aug. 16, 1950.
Supervised by New Jersey State College, New Brunswick, N. J.
Carried calf 139 days during test.
3 milkings daily—Total milkings 1095.

1950	Milk Lbs.	Butter Fat %	Butter Fat Lbs.
Jan. 3	1595.3	4.51	71.95
Feb.	1604.0	4.29	68.81
Mar.	1641.7	5.17	84.88
Apr.	1572.9	5.07	79.75
May	1663.1	4.63	77.00
June	1571.6	5.09	79.99
July	1574.7	5.24	82.51
Aug.	1520.5	5.29	80.43
Sept.	1390.7	5.39	74.96
Oct.	1395.4	5.04	70.33
Nov.	1260.1	5.59	70.44
Dec.	1231.2	5.95	73.26
Jan. 2, 1951	78.4	5.95	4.66
TOTAL	18099	5.07	918

Golden Bull Farms Beauty 907268, H. I. 44692

4th Sr4—HIR—365—3x

GOLDEN Bull Farms Beauty recently completed a record of 15913 lbs. of milk and 852 lbs. of fat to gain fourth place among the class leaders as a Sr4—HIR—365—3x. Class leadership from a class leadership background is a statement particularly true from Beauty's sire's pedigree. Her sire, Flying Horse Footprint, 17 A. R. daughters and seven P. R. sons, is the senior herd sire at Lansdowne Farm, Prospect, Ky. He is a son of Argilla Fashioner, A. R., a noted production sire, with 18 A. R. daughters. "Fashioner," in turn, was sired by Dolly's Foremost of High Rock that at one time had more 700-lb. record daughters than any sire of the breed.

Footprint's dam, Alfalfa Farm Flute, has the recognition of making four consecutive class leader records and is a maternal sister to Alfalfa Farm Primrose, 17564—1083—Sr4—365C, a National record. These two cows are out of the noted cow, Argilla Flute, 13035—752—G, daughter of Dolly's Foremost of High Rock.

"Beauty" is out of Green Acres' American Beauty, 8123—392—DDD. She, in turn, was sired by Broadland Cyclops, A. R., 22 A. R. daughters, and out of Yule's Rose of Green Acres, a daughter of Broadland Benefactor, A. R.

This record is the second class leader record made within the year at Lansdowne Farm owned by R. C. B. and T. B. Morton. "Beauty" is the first daughter of Flying Horse Footprint to make a class leader record for the Mortons. She was bred by M. Van Riper Simmons, of Wauconda, Ill. Her record was made on a 14 per cent fitting ration that is manufactured by the Mortons, and in addition to the grain mixture she received silage, beet pulp, alfalfa hay and pasture whenever conditions permitted. She was milked and cared for by Virgil Tingle.

Sire: Flying Horse Footprint 258675.
Dam: Green Acres' American Beauty 647443.
Breeder: M. Van Riper Simmons, Wauconda, Ill.
Owner: R. C. B. & T. B. Morton, Prospect, Ky.
Born: April 2, 1945. Calved: Dec. 23, 1949.
Supervised by University of Kentucky, Lexington' Ky.
3 Milkings Daily. Total Milkings: 1950.
Began Test: Dec. 26, 1949. Finished: Dec. 25, 1950.

	Milk	Butter Fat		Days On Test
Record:	15913	5.3	852	365

Sunny Lea Carol 889430, Reentry 36880

6th Sr4—HIR—365—3x

SUNNY LEA CAROL, owned by Walter Geer, Washington, Conn., has continued the class leading records at Sunny Lea Farm by producing 17474 lbs. of milk and 818 lbs. of fat to take sixth place, Sr4—HIR—365—3x. This is the second class leading record made by "Carol" and the fifth class leading

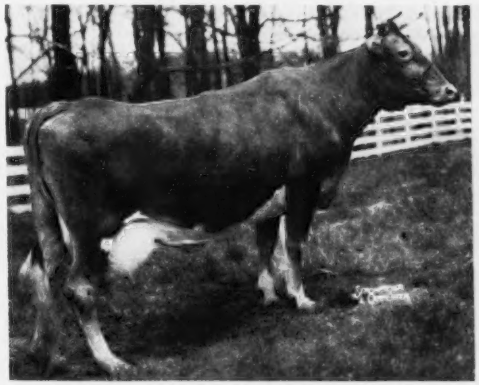

Golden Bull Farms Beauty

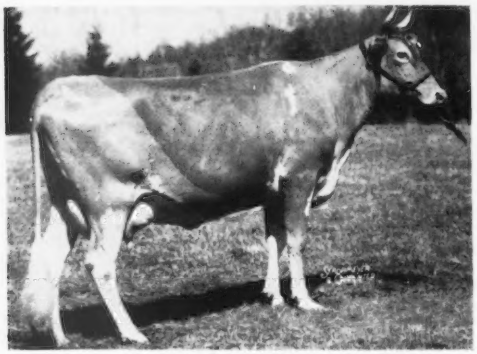

Sunny Lea Carol

record made by this small farm in two years.

Carol's dam, Arethusa Elaine, 13269—611—8yrs—365C—3x, traces back to Jethro Bass, Mixter May Royal and Langwater Warrior, three of the great early sires at Langwater Farm. "Elaine" is also the dam of Princess Mab of Sunny Lea that made a class leader record of 17734—856—Jr3—365C—3x. "Elaine," "Princess," and "Carol" have all been classified Very Good.

Carol's sire, King Sequel of Sunny Lea, 11 A. R. daughters, is a son of Cobble Croft Queenie, twice classified Excellent, 1947, 1948, that holds the national record of 17220 lbs. of milk and 874 lbs. of fat at 14 years of age. He also is rich in the blood of Jethro Bass and Langwater Warrior. Four of his seven daughters at Sunny Lea have made class leading records. He has been proved by Leland W. Lamb of the American Dairy Cattle Club. Based on the records of his first seven daughters at Sunny Lea, "King Sequel" has an index of 11795 lbs. of milk, 5.56 per cent, and 656 lbs. of fat on the basis of 305 days, 2x. This makes him one of the highest proved bulls in the country. He is now in active service at the Indiana Artificial Breeding Association where his semen is being used in seven states.

Carol's son, Sunny Lea Prince's Honor, is junior herd sire at Gilderdale Farms in Sharon, Conn., one of the large top production herds of the state, with a herd average of over 500 lbs. of fat in 1949. Their senior sire is a son of Sunny Lea Levity Bopeep, that is a daughter of Princess Mab of Sunny Lea and King Sequel of Sunny Lea. "Bopeep" is also a class leader and is a full sister of Sunny Lea Levity Prince, herd sire at Sunny Lea.

The breeding program at Sunny Lea, which has produced so many class leaders and state champions, is founded on the belief that the future of the Guernsey breed is in the development of animals of large size with the type, production, and vigor needed for great production over a long period of years. The future of the breed is in the type of animal needed by dairy farms who are dependent on their milk checks for their living.

The recognition of this policy is reflected in the large number of bulls of Sunny Lea breeding now being used by the practical farmers in the state.

Sire: King Sequel of Sunny Lea 303522.
Dam: Arethusa Elaine 525755
Breeder: Walter Geer, Washington, Conn.
Owner: Walter Geer, Washington, Conn.
Born: May 2, 1945. Calved: Mar. 20, 1950.
Supervised by University of Connecticut, Storrs, Conn.
3 Milkings Daily. Total Milkings: 922.
Began Test: Mar. 23, 1950. Finished: Mar. 22, 1951.

	Milk	Butter Fat		Days On Test
Record:	17474	4.6	818	365

Boehle's Prince's Fanny 999531, Reentry 36542

6th Jr3—HIR—365—2x

BOEHLE'S PRINCE'S FANNY, bred and owned by W. O. Boehle, Lawrence, Kan., places sixth, Jr3—HIR—365—2x, with a production of 12738 lbs. of milk and 746 lbs. of fat. She has a previous record of 10948—598—Jr2—HIR—365—2x.

Quail Roost Lucky Prince, the sire of "Fanny," has six A. R. daughters. He is a son of Quail Roost Lucky Strike, 34 P. R. sons and 51 A. R. daughters, and out of Quail Roost Patient Tiny, 9599—524—G. "Prince" is a double grandson of Maxim of Burkeville, 23 P. R. sons and 38 A. R. daughters, while his maternal granddam is Quail Roost Maxim's Christine, with five records including 15812—809—A, and his paternal granddam is Maxim's Francine, 11668—673—E.

Boehle's Prince's Fanny was out of Springdale Faithful, 14705—813—9yrs—HIR—365—2x, that was by Springdale Golden May King, nine A. R. daughters, and out of Springdale Fantana, 13405—700—AA. "May King" was by Springdale Stars and Stripes, five A. R. daughters, and out of May Queen of Springdale, 11852—555—A, and "Fantana" was by Cooper's Ideal Boy, eight A. R. daughters, and out of Goldie of Ransom Farm, 7548—428—A.

Sire: Quail Roost Lucky Prince 351515.
Dam: Springdale Faithful 647462.
Breeder: W. O. Boehle, Lawrence, Kans.
Owner: W. O. Boehle, Lawrence, Kans.
Born: Sept. 24, 1946. Calved: Feb. 20, 1950.
Supervised by Kansas State College, Manhattan, Kans.
2 Milkings Daily. Total Milkings: 730.
Began Test: Feb. 23, 1950. Finished: Feb. 22, 1951.

	Milk	Butter Fat		Days On Test
Record:	12738	5.8	746	365

Circle Drive's K. H. Flute 954658, Reentry 35996

7th Jr4—HIR—365—2x

WHEN a farmer-breeder herd, owned by an unusual father-son combination, is able to produce five class leaders in less than nine years' time, one realizes that here is an outstanding accomplishment. Those who are privileged to be personally acquainted with Mr. and Mrs. Mark E. Miller and his parents, Mr. and Mrs. Jesse Miller, the owners of Circle Drive Farm at Huntington, Ind., realize fully the truth of this statement. The herd has never exceeded 17 or 18 cows in milk, half of which have been grades, and produced close to a 600-lb. average in D. H. I. A. year after year. The four previous class leader stories, which began with the story of Circle Drive's A. C. Fashion on page 292 of the Guernsey Breeders' Journal for August 15, 1942, have related in detail the management and the many fine things about the operation of this herd and this family.

Circle Drive's K. H. Flute, by producing 12792 lbs. of milk and 757 lbs. of butterfat, has taken seventh place in the class for junior four-year-olds in Herd Improvement Registry test, milked twice-a-day. Her previous record, made as a senior two-year-old, was 11056 lbs. of milk, 616 lbs. of fat, HIR, 2x. She is the fifth calf of Circle Drive's A. C. Fashion, whose first calf record was a National record of 13922—685—Jr2—HIR—3x, and second calf record was a class leader and state record, 14544—750—Jr3—HIR—3x. "Fashion" proceeded to make a record each lactation, six of them in HIR and one in D. H. I. A. She has a recorded lifetime production of 106,714.6 lbs. of milk and 5,162.4 lbs. of fat and is still living in the Circle Drive herd. "Fashion" was by Ridglydale's Alert Challenger, 55 A. R. daughters and 10 P. R. sons, and out of Mellrose Iona of Circle Drive, 9646—506—AHI.

The sire of the new class leader is Pine Manor King's Heir that was purchased as a calf by the Huntington County Bull Association, Inc., in the Mid-West Sale of May, 1944. He was used principally in the herds of Ray Nosker, Mark Miller and the late Mark Lesh herd for about five years,

after which he was leased to Frank Brown, Converse, Ind., who used him heavily for a short time and then lost him. However, the service of this bull in Huntington County was marked principally by the production of bull calves. There were just a few daughters born in the three herds mentioned, and he has only six A. R. daughters. Some of these were sold and scattered to the four winds in the Kelsey and Lesh Dispersal sale in May, 1946. Mark Miller has one daughter said to have made 553 lbs. fat as a two-year-old. Another daughter, K. H. Charm of Nosker Farm, has two records of 10284 — 550 — Jr2 — HIR — 2x, and 10309—561—Jr3—HIR—2x. Frank Brown had most of the heifer luck in the use of this bull and his good herd now contains a number of Heir's daughters.

Pine Manor King's Heir was by Coronation King of Pine Manor, 71 A. R. daughters and 50 P. R. sons, and out of Coronation Althea, first prize two-year-old at the Indiana State Fair, 1939; first prize three-year-old, senior and grand champion at the Indiana, Illinois and Iowa State Fairs, 1940; first prize four-year-old at the Indiana and Iowa State Fairs, 1941, and third at the National Guernsey Show and Dairy Cattle Congress that year. She has 12175 lbs. of milk and 550 lbs. fat, class GG; 12723 lbs. of milk and 615 lbs. of fat, class EE, and 13546 lbs. of milk and 641 lbs. of fat, class AA. She is the dam of one A. R. son and three A. R. daughters. Coronation Althea was by Coronation Count and out of Coronation Alta.

Sire: Pine Manor King's Heir 347183.
Dam: Circle Drive's A. C. Fashion 595685.
Breeder: Mark E. Miller, Huntington, Ind.
Owner: Mark E. Miller, Huntington, Ind.
Born Jan. 6, 1946. Calved Jan. 11, 1950.
Supervised by Purdue University, Lafayette, Ind.
2 Milkings Daily. Total Milkings: 730.
Began Test: Jan. 14, 1950. Finished: Jan. 13, 1951.

	Milk	Butter Fat	Days On Test
Record:	12792	5.9 757	365

Golden Rose's Donna 625520, Reentry 14117

9th 10yrs—HIR—365—3x

In completing a record of 18827 lbs. of milk and 906 lbs. of fat, as a 10-year-old, HIR, 365, 3x, Golden Rose's Donna brings attention to the farm at which this record was completed, Sunnyhill Farms, Inc., Imperial, Pa. This farm, relatively new in the Guernsey business, is conducting an outstanding program in many ways in the Western part of the Keystone State. The farm, located on soil that has had its "ups and downs" due to the presence of coal, is now returning on a soil improvement program of pushing back the soil banks and the establishment of a grassland program on this soil. At the same time, there has been an improvement in the cattle in this herd that is owned by the Messrs. Snyder.

Golden Rose's Donna represents one of the many sound foundation cows that have been selected by the Messrs. Snyder and Ray Rose, the farm manager, to build the future Sunnyhill herd. This cow was selected from the farm of Frank D. Nichol, New Cumberland, W. Va. She has made previous records of 14027—591—DHI—2x; 15708—701—5yrs—HIR—2x; 16761—769—6yrs—365—3x, and now her 10-year-old record places her in ninth place among the leaders in the mature HIR, 3x division. At eleven years of age this cow was classified Very Good.

The sire of this cow was Fairacres Butterfat Dictator, a son of Butterfat Governor. It is interesting to point out that a daughter of Butterfat Governor was the dam of Fairacres Kelly that in recent months had two class leading daughters complete their records at the farm of Frank Elliott, Hookstown, Pa. Fairacres Butterfat Dictator has a number of daughters that have made good records including Lady Rosalie's Queen, 12291—638—BHI—2x and Mary Janice Queen, 12634—626—CHI—2x.

The new class leader is a daughter of Marie's Golden Rose, that has records of 413 in AHI and 425, 11yrs, HIR. She is also the dam of Marie's Golden Susan that has a GHI record of 7361—411—2x.

In the Sunnyhill herd is an attractive son of the new class leader known as Sunnyhill Ideal's Leader. He is being retained as a junior herd sire. This bull is by Coldsprings Hardwick's Ideal, a son of Hardwick's Royal, 21 P. R. sons and 57 A. R. daughters, and out of Coldspring's Valor's Inez, 14758—720—GG.

Throughout this record, "Donna" was milked by Robert Skaggs. It can be prophesied with surety that the performance of Golden Rose's Donna at Sunnyhill Farms is an indication of things to come from this farm, where such a sound, all around program, starting with the soil, continuing through the feeding practices, completed with foundation selections, and blended well under good management, will be making a name for themselves in the Guernsey breed.

Sire: Fairacres Butterfat Dictator 256008.
Dam: Marie's Golden Rose 487092.
Breeder: Frank D. Nichol, New Cumberland, W. Va.
Owner: Sunnyhill Farms, Inc., Imperial, Pa.
Born: Dec. 20, 1939. Calved: Mar. 13, 1950.
Supervised by Pennsylvania State College, State College, Pa.
3 Milkings Daily. Total Milkings: 1095.
Began Test: Mar. 16, 1950. Finished: Mar. 15, 1951.

	Milk	Butter Fat	Days On Test
Record:	18827	4.8 906	365

Torrey Farm Cherry 984554, H. I. 44961

10th Sr3—HIR—365—2x

That small breeders often "hide their light under a bushel" by failing to enroll in some form of official testing, is well demonstrated in the class leader story of Torrey Farm Cherry. "Cherry" was the first cow ever entered on HIR test in the J. P. Torrey and Son herd, Bristol, Wis. While it isn't often that the first cow entered comes through with a class leader record, there are many great producing cows whose achievements never see the light of day, because their owners have failed to enter them in A. R. or HIR.

Torrey Farm Cherry recently completed a record of 14272 pounds of milk and 731 pounds of fat, Sr3—HIR—365—2x which gives her 10th place. "Cherry" is by Jonacre Royal Challenger, he by Maple Lane Challenger, 24 A. R. daughters, 12 P. R. sons, and from Golden Echo Sweet Music, 15409—843—BB. Cherry's dam is Torrey Farm Perfection, that was untested, but whose granddam has three 2x, D. H. I. A., records of 535, 501 and 708 in her first three lactations. Mr. Torrey said this old cow was the best pro-

Golden Rose's Donna

ducer and best brood cow he ever owned.

There are 13 paternal sisters of "Cherry" in the Torrey herd. All but two promise to make between 450 and 600 pounds of fat on 2x.

"Cherry" was kept in a stanchion and ran with the herd at pasture, had no special care during her record, and was milked by machine. She was fed corn silage, alfalfa hay, a small amount of beet pulp and up to 12 lbs. of a 15 per cent grain ration per day. She was bred to carry a calf 245 days of her lactation. She was milked and fed by Roscoe Torrey, who is the present farm operator.

The herd was established in 1906 by J. P. Torrey who still lives on the farm. His son Roscoe took on a partnership in 1931. He has six youngsters, five of which have been 4-H Club members.

Sire: Jonacre Royal Challenger 319003.
Dam: Torrey Farm Rose Sharon 799596.
Breeder: J. P. Torrey & Son, Bristol, Wis.
Owner: J. P. Torrey & Son, Bristol, Wis.
Born: July 17, 1946. Calved: Mar. 5, 1950.
Supervised by University of Wisconsin, Madison, Wis.
2 Milkings Daily. Total Milkings: 730.
Began Test: Mar. 8, 1950. Finished: Mar. 7, 1951.

	Milk	Butter Fat		Days On Test
Record:	14272	5.1	731	365

New State Champions

ARIZONA

Jr3 HIR Sun Valley Nobel's Prim 1018913, 9572 pounds milk, 507 pounds butter fat (640 T. M.). Breeder and owner, R. Jack Cartwright, Phoenix.

CALIFORNIA

Sr3 365C Bonnibell Valiant 972406, 16687 pounds milk, 826 pounds butter fat (1095 T. M.). Breeder, Vera Martin, Vancouver, Wash. Owner, George Emde, Lodi.

FLORIDA

Sr2 305C 3x Bruey's Farm Irene 1023076, 9530 pounds milk, 433 pounds butter fat (843 T. M.). Breeder, Wesley L. Bruey, Norfolk, Conn. Owner, Boutwell's Dairy, Inc., Lake Worth.

Jr4 HIR Maradea Patrick's Judy 945101, 7330 pounds milk, 307 pounds butter fat (622 T. M.). Breeder, Walter Lemley, Fredericktown, Ohio. Owner, E. M. Brooks & Sons, Sarasota.

ILLINOIS

Sr2 305C 3x Q. O. Valor's Calspot 1082158, 10670 pounds milk, 534 pounds butter fat (912 T. M.). Breeder and owner, The Quaker Oats Company, Barrington.

KENTUCKY

Sr4 HIR Golden Bull Farms Queen 907271, 13740 pounds milk, 720 pounds butter fat (1095 T. M.). Breeder, M. Van Riper Simmons, Wauconda, Ill. Owner, R. C. B. & T. B. Morton, Prospect.

Jr2 HIR Golden Bull Farms Buela 1042198, 12727 pounds milk, 689 pounds butter fat (1095 T. M.). Breeder, M. Van Riper Simmons, Wauconda, Ill. Owner, R. C. B. & T. B. Morton, Prospect.

MASSACHUSETTS

Jr3 HIR Wood Ford Dottie Governess 1079614, 14631 pounds milk, 773 pounds butter fat (730 T. M.). Breeder, J. W. Alsop, Avon, Conn. Owner, John J. Glessner, Ipswich.

MONTANA

Sr4 HIR Shelter Valley Topsy 963930, 11092 pounds milk, 609 pounds butter fat (730 T. M.). Breeder, John Byrne & Sons, Chehalis, Wash. Owner, George Bliss, Kalispell.

SOUTH DAKOTA

Jr3 HIR Campanile Informer Ida May 976821, 10091 pounds milk, 525 pounds butter fat (809 T. M.). Breeder and owner, South Dakota State College, Brookings.

TENNESSEE

Sr3 365C Hamilton County Maxim Mirth 993363, 13583 pounds milk, 773 pounds butter fat (1095 T. M.). Breeder and owner, William L. Bork Memorial Hospital, Chattanooga.

New Hampshire Meeting

THE annual meeting of the New Hampshire G. B. A., was held in Community Hall, Durham, on March 28. For the first time the meeting was held in conjunction with the Farm and Home Week Program at the University. The meeting was called to order by the president, Archie Young, and the minutes of the last annual meeting and the treasurer's report were read by George N. Evans, secretary-treasurer.

Early in the business session, members discussed the possibility of organizing a Purebred Cattle Association in the State. Karl B. Musser, secretary-treasurer of The American Guernsey Cattle Club, was present and reported on the organization of such an Association. A committee was appointed to meet with the representatives of other breeds to make further plans.

Guy Angel, Aaron Chadbourn, and Charles Hayward reported on the annual meeting, 1950 parish show, state sale, and Niedner Trophy awards, respectively. Professor Kenneth Morrow outlined plans for the 1951 4-H Club program, and reported that the committee, made up of breeders and 4-H club leaders, had met the day before to review the 1950 program. After some discussion, it was decided to hold a special calf sale for 4-H and FFA members at the time of the annual New Hampshire Sale this fall.

President Archie Young read the minutes of the first meeting of the New England GOLDEN GUERNSEY Advisory Council held in Peterborough. William Whiting, manager of Hampshire Hills Farm Company, Wilton, was selected for one year and Archie Young for two years to represent New Hampshire on this Council.

Officers elected were: J. B. Reid, Francestown, president; Charles Hayward, Milford, vice-president, and George N. Evans, Dover, secretary-treasurer. Directors elected were: John R. Weeks, Laconia; Robert C. Draper, Freedom; Elmer L. MacKenzie, Keene; A. R. Pringle, Lebanon; James R. Walker, Milford; Roger C. Sanborn, Boscawen; R. C. Spaulding, Tamworth; Robert Martin, Derry Village, and Everett J. Dutton, Gonic.

Following a fine dinner, served by the students of Hotel Administration at the college, Mrs. Elmer MacKenzie gave a splendid review of 4-H work in the State. She introduced five boys and girls nominated for the State award: Norma Taylor, Laconia, Belknap County; Jean Webster, Canaan, Grafton County; Roger Bartlett, Newport, Sullivan County; William Houston, Contoocook, Merrimack County; and Lawrence MacKenzie, Keene, Cheshire County.

Each youngster responded with a resume of his or her 4-H Guernsey project. These reports were inspiring and interesting. Mrs. MacKenzie stated that these boys and girls own 37 head of Guernsey cattle. William Houston was selected as the winner of the State trophy and Bill's fine record in judging showmanship, and sportsmanship justly earned the honor for him.

The Association was honored by the presence of a number of guests, including Mr. Chandler, president of the University; William Wadsworth, State 4-H Club Leader; Earl Shultz, former field representative; Karl B. Musser, and Antonio Mario Pradilla of Colombia, South America. Mr. Pradilla responded briefly by saying that he was pleased to attend the meeting and welcomed the opportunity to meet so many of the breeders in the New England States. He was greatly impressed with the new home office of The American Guernsey Cattle Club and thanked everyone for the fine hospitality shown him on his visit to Peterborough.

Joseph Pendergast, field representative of The American Guernsey Cattle Club, presented long-time production certificates.

Why now is the opportune time to select a future herd sire by "HERITAGE"

WOODACRES ROYAL HERITAGE

Sire: WOODACRES PRINCE ROYAL
Dam: WOODACRES ROYAL CHARLOTTA, VG '47 '50
12726—602—Sr3—365
15455—743—5yrs—365C
17745—850—7yrs—365 (pending)

The Get of Woodacres Royal Heritage are running true to the form that we hoped for when we selected him to become an important factor in our breeding program. They are especially clean-cut throughout, deep-bodied, open-ribbed, straight-legged. In the judging school recently held at our farm, one of his daughters was made Junior Champion and all caught the eye and fancy of the judges. Close-up we know of no more useful and better all-round cows than his dam, his granddams, and their progeny. They are exerting a beneficial influence in our herd. His outstanding 64-generation pedigree readily explains why he was named "Heritage."

"Heritage" has been and is being bred to many of the best cows at Woodacres. We have now available four young sons which we recommend highly. With confidence we are betting heavily on him. We suggest this is the opportune time for you to select a son, for they are being priced much lower than we expect they will be after his lovely daughters freshen.

If you cannot come to the farm to see the progeny of "Heritage," and the dams and families of the calves we are offering, write for pedigrees, together with pictures, of these fine and opportune offerings. At this time these calves are priced at only $500. Remember, the future belongs to the herd that plans for it, and now is an excellent time to plan.

WOODACRES *Royal Guernseys*

BOX 669, PRINCETON, N. J.

FEDERAL ACCREDITED HERD NO. 526351
•
N. J. ABORTION-FREE HERD NO. 424

ATHERTON W. HOBLER, OWNER • GEO. M. NEWLIN, MGR. • A. M. GOEDECKE, HERDSMAN • TEL. HOPEWELL, N. J. 361

June Dairy Month . . .

(*Continued from page 416*)

paign. The Association's 4,236 member stores used the sales power generated by this event to increase their sales from one-half of one per cent to 41½ per cent over 1949. The average increase reported was seven to eight per cent. Here is tangible evidence of the dollar-worth of June Dairy Month. On the other hand, there is no way of actually measuring the millions of dollars worth of good will which this event builds for the dairy industry.

Working Together For Progress in Dairying

By L. A. Van Bomel

President, National Dairy Products Corporation

The celebration of Dairy Month is an appropriate time to mark the growth of cooperation between industry and farmers toward the progress of dairy agriculture.

This joint effort is an important factor in making the United States the best-fed nation on earth. It is even more important in today's world crisis.

Today, dairy farmers supply more than one-fourth of all the food our people eat. The dairy industry provides American farmers as a whole with their largest single source of cash income—estimated at $4 billion a year.

Thus, dairying bulks large in the farm economy, bringing nearly one-sixth of the total farm income. Three out of every four farmers in the country produce some milk, and one out of 10 specializes in dairying.

The experience of our own company indicates the extent and variety of the cooperation of farm and industry in dairying. It begins with the breeding of cattle. Managers of our local companies cooperate intensively with Dairy Herd Improvement work and with the activity of cattle and breeder organizations, co-ops and farm youth groups. Our technical men work with them, as well as with agricultural colleges, farm experiment stations and the U. S. Department of Agriculture's county agents.

National Dairy conducts experiments continuously on animal feeding in our laboratories. In addition, experimental farms for the feeding and growth of animals are operated at Danville, Ill., and Des Moines, Iowa. Better methods and feeds for American farmers are developed from this work.

National Dairy field teams of trained veterinarians, dairymen and other farm specialists help farmers directly with their daily problems. They promote the clean handling and health of cattle. They support the broad program of artificial breeding to increase the productive capacity of dairy cows. They assist all movements to produce better herds yielding better milk.

Our companies also promote community efforts toward setting up or expanding dairy enterprises. We give prizes at dairy shows, state fairs and stock shows. In 1950, a total of 105 plaques were given to testers, supervisors and members of the Dairy Herd Improvement Association, in the Annual National Dairy Efficient Production Awards for Superior Achievement in Dairying. Cash awards were made to 360 other producers.

National Dairy Achievement Awards also went in 1950 to 120 members of the 4-H Clubs and the Future Farmers of America, and 795 of them received cash awards. The Junior Dairymen Project, organized by our Kraft Foods Company, has more than 1,000 members in 98 communities. These boys and girls earned $165,000 in 1950 selling milk to local plants, and they own 1,063 dairy cows and much dairy equipment.

Food supply is a crucial factor as the nation girds for defense. This close working relationship of the farmers and the dairy industry contributes in an important way to national security, while at the same time strengthening and extending the place of dairying in the American farm economy.

Dr. Kendrick Given Award

Dr. J. Frank Kendrick of the U. S. Department of Agriculture received the Department's Superior Service Award in Washington, D. C., on May 15, in recognition of his outstanding achievements in organizing and administering the Nation-wide Dairy Herd Improvement program. He was county agent in Champaign County, Ohio, from 1927 to 1931, and he is a native of Williamsport, Ohio.

Dr. Kendrick was among the 97 Department persons who were honored for exemplary achievements in many lines of public service. Secretary of Agriculture Charles F. Brannan presented the awards in a ceremony held on the Washington Monument grounds.

The official citation on Dr. Kendrick's award is as follows: "For contribution in developing the Nation-wide Dairy Herd Improvement Association proved-sire program."

Since 1938 Dr. Kendrick has been head of the Bureau of Dairy Industry's Division of Dairy Herd Improvement Investigations. He directs a nation-wide dairy cattle improvement program in cooperation with the State

Dr. J. Frank Kendrick

Extension Directors and Extension Dairymen, national dairy cattle breed associations, dairy leaders and representatives of dairy industries. This program, the largest of its kind in the world, has been studied by representatives of practically every foreign country in which dairying is a major enterprise.

Dr. Kendrick was born April 20, 1904, on a farm near Williamsport, Ohio. He was graduated with a B.S. degree from Ohio State University in 1926 and received a M. S. degree from the same institution in 1927. He received a Ph.D. degree in 1935 from the American University, Washington, D. C.

He left Champaign County in 1931 to become assistant to the Assistant Secretary of Agriculture. He served in this capacity until he joined the Bureau of Dairy Industry. Dr. Kendrick is a member of the Cosmos Club of Washington, D. C., and the national scholastic fraternity, Gamma Sigma Delta; he is a 32nd degree Mason, Knight Templar, and a member of the Almas Temple Shrine.

Chat . . .

Congratulations to Mr. and Mrs. Ray Roberts, Clyde, N. Y., who were married on April 4 at Clyde. Ray is a former D. H. I. A. Supervisor in Wayne County, N. Y., where he took an active part in herd club work.

Earl H. Harris, Breezy Acre Stock Farm, Hampden, Mass., had the misfortune to lose one cow when the stable floor in his barn gave way. Fortunately, the other members of the herd were not injured. Mr. Harris is president of the Massachusetts G. B. A.

ACT WITH ADA!

Listen to Lawrence, "David Lawrence from Washington" Every Sunday—NBC Stations, the Dairy Farmers' own Radio Program

DAIRY FARMERS

NATIONWIDE ADVERTISING!

Across the nation, Dairy Farmers through their ADA are doing for dairying. Over radio . . . in magazines and newspapers . . . outdoor posters . . . television . . . merchandising . . . and research, their American Dairy Association program is keyed to sell dairy foods . . . build markets . . . and create good will for dairying. This is your business program—sponsored by you and the dairy farmers of the nation—financed the year 'round by your 60-day ADA Set-Aside at the rate of one cent a pound butterfat or its equivalent. Be sure that you support this program. Be sure that your plant takes part. It's 60-days for ADA and a year's advertising for dairying and its products.

AMERICAN DAIRY ASSOCIATION

"Voice of Five Million Dairy Farmers"

YOUR COWS

not bothered by flies – yet never touched by spray

ISOTOX® Lindane Sprays

★ READ WHAT AUTHORITIES SAY ABOUT LINDANE

H. H. SCHWARDT, *New York State College of Agriculture, Cornell University, Ithaca, New York, January 1950—Chemical Industries.*

"Among the new insecticides, Lindane appears likely to attain the widest usefulness in recommendations for livestock parasite control. It will kill most of the insects that attack livestock or infest animal quarters... In addition, Lindane is one of the few materials that kill DDT-resistant house flies...While house fly control in dairy barns may become its most important outlet, Lindane has many other uses... Lindane, at very small dosage, controls mange for several months."

United States Department of Agriculture. Release #E-800, May 1950.

"Lindane has been found by various investigators to be effective residual insecticide for control of the house fly including strains resistant to DDT..."

Other Uses. ISOTOX insecticides may be used on sheep, beef cattle and horses to control Ticks, Lice, Mange, Flies, Mosquitoes and Fleas. Approved by U.S.D.A. for direct use on dairy cattle for control of Mange (sarcoptic and psoroptic) and Lice. Also effective for surface spraying in calf pens, dog kennels and similar buildings for residual control of Fleas, Flies, Mites, Roaches, Mosquitoes and Ants. (See labels for directions.)

ORTHO
SCIENTIFIC PEST CONTROL

T. M. "S REG. U. S. PAT. OFF.: ORTHO, ISOTOX

Lindane approved by U.S.D.A. for dairy barn fly control. Kill flies without spraying cattle!

1. New, proven method of fly control for dairies effectively kills house flies and stable flies. Also many farmers report control of horn flies on cattle in barns sprayed with ISOTOX. ISOTOX Lindane Sprays kill insects both by contact and by fumigant action. By contact the killing power of Lindane is fairly rapid and knock-down can be measured in minutes.

Insects exposed to Lindane tend to reduce their walking and flight activities during the tremor stage, fly out or fall on the floor and there they die. This sequence is important because Lindane-killed insects seldom fall from ceilings into milk cans or other containers.

2. Good residual life. ISOTOX Lindane Spray residues are effective due to the deposit of minute crystals of Lindane. It has been found that by closing windows and doors of barns, whenever possible during the day, the residual period of an ISOTOX Lindane application can be extended considerably.

3. Comparisons prove more real value for your money. ISOTOX Lindane Sprays are concentrated. Don't be confused by apparently cheaper materials which actually are more expensive. You dilute ISOTOX yourself. The average cost at maximum dosage is 45¢ per gallon. The cost of controlling lice in dairy cattle is as low as 6¢ per gallon.

4. Formulations "tailor-made" for your convenience. Choose between these easy-to-use formulations, *concentrated* to save you money:

A. **ISOTOX Lindane Spray,** a wettable powder containing 12.9% Lindane.
B. **ISOTOX Dairy Spray,** a wettable powder containing 25% Lindane.
C. **ISOTOX Lindane Spray Liquid,** an emulsive liquid, containing 12.9% Lindane.
D. **ISOTOX Liquid Dairy Spray,** an emulsive liquid containing 20% Lindane.
E. **ORTHO Louse & Tick Powder,** a dry powder containing 1% Lindane.

Both the wettable powder and the emulsive liquids mix readily with water and are simple to use.

For further information, contact your nearest dealer or:

CALIFORNIA SPRAY-CHEMICAL Corp.

World Leader in Scientific Pest Control

RICHMOND, CALIFORNIA

Fennville, Michigan
Elizabeth, New Jersey
Lyndonville, New York
Maryland Heights, St. Louis, Mo.
Oklahoma City, Oklahoma
Orlando, Florida
Portland, Oregon
Sacramento, California
Fresno, California
San Jose, California
Whittier, California
Caldwell, Idaho

WANTED
Single milker, experienced with DeLaval milkers. 3-time milking; good working conditions; good home; good salary. Guernsey herd—Eastern Shore, Md.

Box 62
Guernsey Breeders' Journal
Peterborough, N. H.

Idaho Cow Leaves A Record

"NORMINE" and "Norline" are two very familiar names in the Pacific Northwest. These two Excellent cows, a dam-daughter pair, have had considerable influence in the herd of Joe Pritzl, Payette, Idaho. Marymoor Normine finished her successful life some few months ago, but not until she had paid a fine dividend to her owner. She was born December 11, 1941, to the service of Wesclair Verner Fashion and Norma of Marine View, and gave birth to six offspring. Claudesta Phylman, sired by Phyllad, a son of Lad's Phyllister of Middale and out of Chuckanut Phyl-A, was born April 16, 1944. He is owned by A. L. Reeb, Meridian.

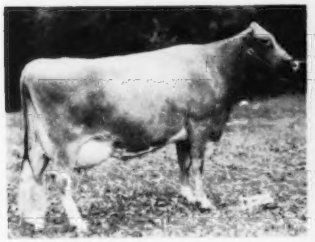

Marymoor Normine

Westlynn Norline, Normine's second calf, was born on May 10, 1945, and was sired by Phyllad. She has a record of 9006 lbs. of milk and 425 lbs. of fat, Jr2—305C—2x, and was classified VG '48, E '49, '50. At the Western Idaho State Fair in 1947 she was first prize two-year-old and reserve champion, and won the best uddered class in 1948. She was second prize three-year-old at the Pacific International Exposition in 1949 in heavy competition, and was fourth prize four-year-old at the National Guernsey Show at Waterloo. Her daughter, Westlynn Norma, was the top heifer at the Idaho State Sale in 1950, selling to Mr. and Mrs. Burton H. Todd, Fresno, Calif., for $1,550.

WANTED
Working herdsman for Eastern Shore, Md. Guernsey herd numbering over 200 head, exceptionally modern home, all conveniences, expenses free, good opportunity, good salary for right man. State age, family, experience. Give reference.

Box 60
Guernsey Breeders' Journal
Peterborough, N. H.

A. JARDINE
Purchasing Agent **Consultant**

After 17 years experience with the leading herds, I am sure I can be helpful in selecting cattle for anyone building or improving a herd.

P. O. Box 81 **Doylestown, Pennsylvania**
Tel. PLUMSTEADVILLE 2853

STOP Nutritional CALF SCOURS
RAISE HEALTHIER MORE PROFITABLE CALVES
DR. LEGEAR'S CALF VITAMINS
SOLD EVERYWHERE
DR. LEGEAR MEDICINE CO., ST. LOUIS, MO.

DINOVEX
proved aid to conception for non-settling cows

Now you can get increased conception rates in your low fertility cows with DINOVEX.

DINOVEX, available through your veterinarian, is a preparation made specifically for the treatment of cows that come in heat but fail to settle with frequent services.

Investigate DINOVEX—but remember DINOVEX is a special product that should be used only by a veterinarian.

Let your local veterinarian look over your herd. He will be glad to make a diagnosis, and if necessary, prescribe and administer DINOVEX for your non-settling cows. Don't waste time and money. Ask your veterinarian about DINOVEX today.

Veterinary Division
ORTHO PHARMACEUTICAL CORPORATION
Raritan, New Jersey

Rotomin
Compressed, Mineralized
SALT

The Rotomin block is composed of SALT, the right proportion of TRACE MINERALS and the important addition of CALCIUM, PHOSPHORUS and DEXTROSE. These proven valuable ingredients plus salt—nature's offering for better digestion, better appetite and food assimilation—should be freely available, on the job, day in and day out, the year round. Roto's is the only method that will do the job WITHOUT WASTE of precious minerals.

FOR ALL LIVESTOCK
No Work, No Waste
Always Accessible
Lasts for Months
10 lb. blocks also in
Plain, Iodized, Sulphurized

Patented Sanitary Receptacle

Roto's famous patented sanitary receptacle allows the compressed block to rotate as used, right down to the last lick. Over a million in daily use. See your dealer, or write us for special folder and prices today.

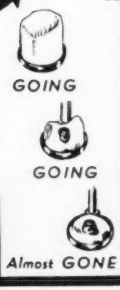

ROTO SALT CO.
UNION SPRINGS, N.Y.
MAKERS OF COMPRESSED SALT SINCE 1903

HAND PAINTED TIES

of your favorite cow, bull, or any pet. State color of tie, send picture of animal.

Price $6.00.

Lynthia Browning Tormey
Charlestown, Rhode Island

THE Condé "400" MILKER
Milks Cows Safely, Regardless of Vacuum Used
CONDÉ MILKERS, SHERRILL, N.Y.

The third offspring of "Normine" was Westlynn Novelty, born July 24, 1946, and sired by Chedco Monarch. Westlynn Nors'man was dropped October 26, 1947, and was also sired by "Monarch." Westlynn Norene was another October calf having been born on October 17, 1948, to the service of Westlynn Zenith.

The last calf, Westlynn Nebraska, was dropped October 10, 1949, and was sired by Westlynn Kilroy.

Marymoor Normine was classified Excellent '47, '48, '49 and '50, and has made three official records and one DHIA as follows: 10960—531—Sr4—365—718 T. M., 11665—583—5yrs—305C—610 T. M., 10373—538—6yrs—305C—610 T. M., and 609 lbs. of fat 7yrs., in 309 days DHIA. She was grand champion at the Pacific International Exposition in 1947 and 1948 and best uddered cow in 1947. In one of the great aged cow classes at the National Guernsey Show, "Normine" placed sixth in 1949. At the Western Idaho State Fair in 1950 her progeny stood second in produce of dam. Her daughter, Westlynn Norline, stood second in the aged cow class and Norline's son, Westlynn Norlad, stood third in the bull calf class of 10. Westlynn Norene, a daughter, won second in the senior yearling heifer class.

WESTERN GUERNSEY SERVICE

Consultation
Herd Promotion
Public Relations
Breeding Programs
Buying and Selling

C. W. "Jack" Robinson
1311 South Pleasant Avenue
Lodi, California

Mt. Ephraim Herd

THE Mt. Ephraim Farm herd, owned by Paul M. Jones, Sr., and Paul M. Jones, Jr., Snow Hill, Md., was recently sold to F. W. McCann, Golden Harvest Farm, Bridgewater, Conn. The herd of 65 head of Guernseys has been built mostly on Green Meadow—Coronation bloodlines and is headed by Gardenville Coronation Prince that Mr. Jones bought as a two-year-old in the Gardenville Dispersal for $10,000. "Prince" is sired by Pine Manor King Kenfleur and out of Douglaston Baroness Darling, 15755—701—AA. There are 22 daughters of "Prince" in the herd.

The junior sire is Fairlawn Charlotte's Actor that Mr. Jones purchased as a calf last year. This young bull is

Specialized Service For Farm Owners

SURVEYS-CONSULTATION-MANAGEMENT-BOOKKEEPING-LIVESTOCK SALES

We offer a confidential helpful service based on many years of farming and livestock experience in over 20 states.

Full information upon request. Ask for folder.

BURLINGAME, FIELD, PIERCE & BROWNE, INC.
158 MAIN STREET, PUTNAM, CONNECTICUT
518 TURKS HEAD BLDG., PROVIDENCE 3, R. I.
AND
45 WEST 45TH STREET NEW YORK 19, N. Y.

WESTON'S
STOCKBREEDER'S SUPPLIES

Serving leading stockbreeders throughout the nation for over 32 years with best quality merchandise.

General Supplies | Blankets & Banners
Show Equipment | Hand-Made Brushes
Surgical Instruments | Tattoo Equipment

Send for a **FREE** *copy of our General Catalogue*

WESTON MFG. & SUPPLY CO.
1933 Speer Blvd. Denver, Colo.

Pioneer

Has the same physical properties as quality roughage.

Pioneer

Is fortified with maximum levels of quality vitamins and minerals.

Pioneer

Builds herd health.

PIONEER DAIRY FEEDS

WRITE TODAY for your copy of the new Pioneer Dairy Booklet

HALES & HUNTER CO.
141 W. JACKSON BLVD., CHICAGO 4, ILL.
Mills at: Chicago, Ill.
Marshall, Mo. Wilmington, Del.

Feature your herd in the Journal.

Chat . . .

The board of directors of the Michigan G. B. A., voted to give the Journal to each of the 16 FFA or 4-H members who were buyers in their Spring Heifer Sale.

George N. Evans, Edgevan Farm, Dover, N. H., has been called back to active service as Lt. Col. in the Air Force. Mrs. Evans will carry on the herd with the help of Alfred E. Grimes, the herdsman.

The Methodist Church in Litchfield, Conn., was the scene of a very successful Herd Health meeting on February 21. County Agricultural Agent, Ray Atherton, had some outstanding men on the program, which included discussion and demonstration on sterility and other breeding problems in dairy herds. Guernsey breeders in Litchfield County take an active part in their extension organization, and many of them were in attendance at the meeting.

sired by Fairlawn Peerless Actor and out of Douglaston King's Charlotte 19751—988—AA, one of the breed's great brood cows whose progeny have sold for over $112,000 and that is still breeding at 17 years of age. She is the dam of Douglaston Baroness Darling that is the dam of "Prince."

The classification on this herd is as follows: three Excellent, 14 Very Good and 14 Desirable. No animal in the herd classified lower than Desirable.

This herd is a valuable addition to the Golden Harvest herd, which is headed by Gardenville Rose King, the breed's highest price bull that Mr. McCann purchased at the Sterlingold Dispersal for $50,000. He is sired by Pine Manor King Melody Master and out of Pine Manor Courtesy, 13268—761—5yrs—365C, that also sold in the Sterlingold Dispersal for $28,000. Mr. McCann also owns half-interest in Fairlawn Melinda's Rose King, along with Ray Goeringer, Lake Louise Farm, Dallas, Pa. This young bull is a son of Gardenville Rose King and out of Coronation Melinda, 19537—961—6yrs—365, that sold in the Sterlingold Dispersal for $31,000—the breed's highest price cow. Another bull being used at Golden Harvest is Nyala Supreme Commander, sired by Pine Manor Crown Supreme and out of Fairlawn Peerless Ermine, 17855—893—8yrs—365.

Applications for Membership

THE following Guernsey breeders have applied for membership in The American Guernsey Cattle Club:

CALIFORNIA: Albert Burger, Turlock, recommended by Howard G. Farnsworth.

TENNESSEE: Melvin White, Allisona, recommended by Sam B. McFarland.

Please send in your change of address

"KANT-KOM-OFF"

COW COVERS

PATENTED

Write for Illustrated Price List

R. LAACKE CO.
1033 W. Walnut Street
Milwaukee 5, Wisconsin

Daisy Cattle Markers

Solid brass tags and brass-plated chain.

No. 21—FOR NECK. Adjustable. Tags numbered both sides. $13.25 per dozen.

No. 17—FOR HORNS. Adjustable. $9.20 per dozen.

No. 38—DOUBLE PLATE NECK CHAIN. Upper portion strap, lower portion chain. $14.50 per dozen.

Write for catalog. Sample mailed for $1.00.

GOLDEN ARROW FARMS
Dept. 7 Box 7 Huntington, Indiana

SUBSCRIBE NOW !

1 year	$2.00
2 years	3.00
5 years	6.50

Join the ranks of Successful Breeders Using—
BREEDER-ADE* OIL

...for surer pregnancies...for better young

Follow the lead of successful breeders in all parts of the country—feed Breeder-ADE Oil before mating. This blend of carrot oil, wheat germ oil and "D" activated animal sterol successfully combats nutritional sterility. *4 oz. only $1.80 postpaid!*

Put Breeder-ADE Oil in feed of horses, cattle, swine, dogs, poultry and fur-bearers. Dosage varies according to size of animal—follow simple directions in Bulletin 23 sent in each package. Orders shipped same day received. Send check or money order for $1.80. Money back if not satisfied. Breeders who have tried it reorder year after year.

NUTRITIONAL RESEARCH ASSOCIATES
SOUTH WHITLEY, INDIANA
Department 3 *Trade Mark

PROOF! of INCREASED PRODUCTION

M. C. Fleming, Wandamere Farms, Troutdale, Ore. says: "After using the Marlow Milker about three years, our udder troubles are a thing of the past. Our cows relax and respond better; production is up."

Write Dept. 16 for details.

MARLOW MILKER
MANKATO MINN
It's Different!

Show BLANKETS

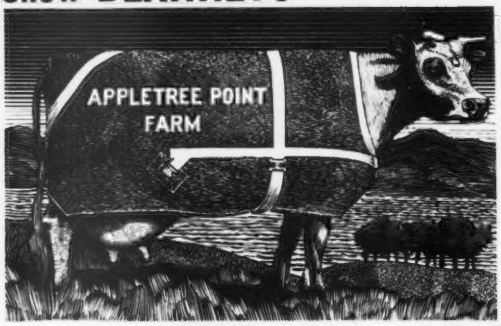

made in DANA'S own shops . . . tailored to fit lettered and trimmed in your colors . . . and shipped in less than a week!

You are guaranteed excellent workmanship, comfortable slip-proof fit, and champion appearance. These famous DANA'S BEST blankets are lubrix-treated duck, shrink-proof and colorfast, with handsome nickel plated hardware. For choice of colors, contrasting trim colors, sewn or painted lettering, measuring instructions and range of prices consult your Dana's Catalog.

Dana's Catalog is a standard reference book on livestock supplies . . . issued twice a year . . . free on request.

C. H. DANA Company
Established 1861—Hyde Park 4, Vermont

PLANNING PAYS
CONSULTATION—SALES
Hycrest Farm Dispersal
Saturday, June 30, 1951
Olathe, Kansas
One of the best herds in Kansas. See pages 476 to 477 this issue.
E. E. (Al) Vary
Sterling, Ill.—Rt. 2.
Phone: 1830

Hoof Trimming
Write
RALPH D. BACON
Berlin, Mass.
Phone Oxford, Mass.
369-12

STROHMEYER & CARPENTER, Inc.
Photographers of Animals
White Plains - Box 788 - New York

Applicants for Membership

THE following Guernsey breeders have applied for membership in The American Guernsey Cattle Club:

DISTRICT OF COLUMBIA: Edward Burling, Jr., Washington, recommended by Gordon Hall.

INDIANA: Ora K. McClurg, Huntington, recommended by Walter H. Ball.

MARYLAND: W. T. Onley Canning Co., Snow Hill, recommended by Paul M. Jones; Lewis B. Rock, Knoxville, recommended by Clarence Dillon.

MISSOURI: W. O. Cox, Lebanon, recommended by George R. Nixon; Daniel M. Kerckhoff, McKittrick, recommended by Seco Farms, Inc.

NEW JERSEY: Champion C. Coles, Salem, recommended by Joseph E. Adams.

SOUTH CAROLINA: Boyd A. Long, Prosperity, recommended by L. E. Stroud.

TEXAS: Murray W. Crowder, Joshua, recommended by Walter Matthys.

Tennessee Junior Sale

SIXTY-EIGHT registered Guernsey heifers were recently sold in Tennessee on a non-profit basis. These heifers were secured in Virginia by L. O. Colebank and J. B. Peterson, Extension Dairymen in Tennessee. Funds to finance the purchase of these heifers were provided by the Tennessee G.B.A.

The heifers were distributed in two groups, one group of 32 being sold in an informal auction at the State Fairgrounds, Nashville, and the second group of 36 at the East Tennessee Experimental Station near Greeneville. The purchase of these heifers were limited to qualified 4-H and FFA members, with any profit on the sale being rebated to the purchasers on a percentage basis.

BALLARD K. BENNETT.

GLENN LECKY
AUCTIONEER
Guernsey Cattle Sales
Holmesville - Ohio

FRED C. WETMORE CO.
LIVESTOCK PHOTOGRAPHERS
4323 W. 143rd St., Cleveland 11, O.
Phone: WINTON 1-3320

MASTITIS IS BEING CURED

● We handle all latest effective treatments including **Penicillin** and new *"Sulfa"* drugs. Write today for particulars.

ANCHOR SERUM CO. (of Indiana)
INDIANAPOLIS, INDIANA

Want To Be A Successful Auctioneer?
Next Term July 9, 1951—ENROLL EARLY!
WRITE FOR FREE PROSPECTUS
MORT GRANGER'S COURSE IN AUCTIONEERING
Box 131 THOMPSONVILLE, CONN.

NORTH FARM

ANNOUNCES THE PURCHASE OF

STERLINGOLD COURTEOUS KING

COMBINING TWO OF THE GREATEST FAMILIES THE BREED HAS YET PRODUCED

His EXCELLENT Dam 761

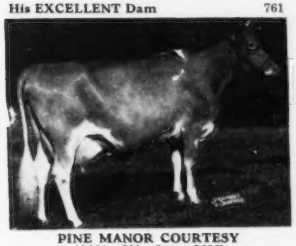

PINE MANOR COURTESY
13268—761—5yrs—365C

His Sire's Dam 988

DOUGLASTON KING'S CHARLOTTE
19751—988—AA (VG '48)

His 7 nearest dams average 809 lbs. fat

SIRE:

Gardenville Coronation King

27 A. R. daughters

Herd sire at Wilgorlan

HIMSELF

DAM:

Pine Manor Courtesy

13268—761—5yrs—365C

Classified VG '47-

Excellent '48

2nd highest cow ever sold at auction.

"Courtesy's" Dam 833

PINE MANOR CROWN JEWEL
14550—833—DD (VG '47 '48)

"King's Charlotte's" Dam 838

DOUGLASTON MARY CHARLOTTE
17143—838—DD

Looking to the future for a sire to carry on the great job Riegeldale Emory's Conrad has done, and is doing, for us, we believe we have found the bull. We believe there are few pedigrees which contain seven nearest dams to equal the seven of Sterlingold Courteous King. The dam, "Courtesy," 761; the 2 granddams, "King's Charlotte," 988—AA, "Crown Jewel," 833—DD; the 4 great granddams, Green Meadow Minuet, 864—A, Douglaston Mary Charlotte, 838—DD, Aiyukpa Queen, 655—A, Coronation Coronet, 726—A (she out of Golden Coronet of Jean Du Luth, 968—AA). We realize price does not make greatness, but the breed history made by the Crown Jewel and Charlotte families at the Gardenville and Sterlingold sales, is a fair indication of breeders' appraisal of these two great families. If bulls of such breeding, given any opportunity at all, do not sire great cows then there's nothing in inheritance. However, we believe there is—that is why we waited for the opportunity to purchase Sterlingold Courteous King.

T. B. Accredited **NORTH FARM** *Bang's Accredited*

BRISTOL, RHODE ISLAND

WILLIAM S. CHERRY, Jr., Owner — R. M. KINROSS, Manager

A REPORT ON 305–2x TESTING

Here at Mulhocaway the main emphasis has always been on 2x—305 day testing. These cows run with the herd, are machine milked and received no special care.

★ There are 97 cows in the herd that have completed a total of 219 records on a 305—2x basis. These 219 records average out as follows:

	MILK	FAT
63—two-year-old records average	8077	395
44—three-year-old records average	8962	440
34—four-year-old records average	9376	460
78—mature records average	11710	497

During April 65 cows were on 2x test.

★ In selecting a bull for your herd, will you expect his daughters to pay off on a two-time ten month milking program with ordinary barn care? Would not the performance of the dam of this bull, under the same conditions, be the best indication of what he can do for you?

★ We offer a son of Coldspring's Beauty Noble King out of a VG Butterfat cow with 556 lbs. fat at 9 years, and 674 lbs. at 11 years on 305—2x test.

Write for information.

T. B. ACCREDITED — BANG'S CERTIFIED

MR. AND MRS. L. B. WESCOTT
Owners

GEORGE SHELLENBERGER
Manager

MULHOCAWAY FARM
CLINTON
NEW JERSEY

Spruce Shadows Farm

"MICHAEL'S" Oldest And Highest Tested Daughter

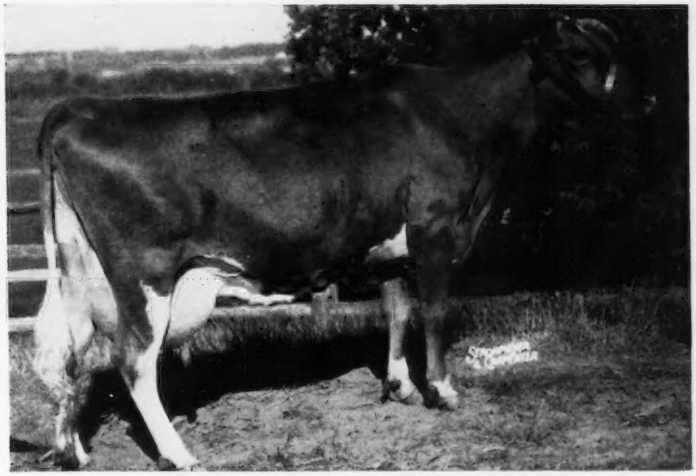

SPRUCE SHADOWS BONNY

17609—916—6yrs

These daughters by our proved herd sire

Langwater Michael, A. R.

are really coming through at the pail — THEY PRODUCE.

Young Or Old . . . They Make Good Records

	MILK	FAT	AGE	T. M.
As a 5-year-old . . . **SPRUCE SHADOWS JUNE**	15673	703	5yrsC	1002
As a 4-year-old . . . **SPRUCE SHADOWS SAPPHIRE**	15818	736	Jr4	1095
As a 3-year-old . . . **SPRUCE SHADOWS MICHELLE**	13868	692	Jr3C	1095
As a 2-year-old . . . **SPRUCE SHADOWS PATRICIA**	12255	650	Jr2	1095

A "Michael" son for sale. . . . This bull calf is out of a 716 pound dam and one of the good sons of "Michael." Send for prices and pedigrees on available "Michael" sons.

BANG'S FREE — T. B. ACCREDITED

SPRUCE SHADOWS FARM — East Old Shakopee Road — Minneapolis 20, Minnesota

JAMES E. KELLEY, Owner

A. L. SQUIRE, Supt. of Guernseys

GREAT FEMALES BEHIND OUR HERD SIRES . . .

A Proved Sire . . . FLYING HORSE KING'S TRUMPETER

His Dam

CATAMOUNT MELODY
12360—751—Jr2—365C, 14047—848—5yrs—365
Excellent '48. 2 A. R. sons, 2 A. R. daughters.

His Dam's Full Sister

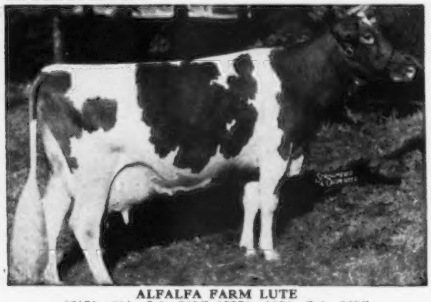

ALFALFA FARM LUTE
13171—804—Jr2—365C, 17378—1058—Sr4—365C
Class Leader 2nd place.

A "TRUMPETER" Son . . . BROOKLAWN TRUMP

His Dam

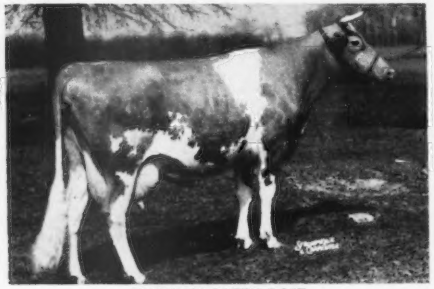

FLORHAM QUEEN ROSE
12321—653—FF, 12407—583—DD
2 A. R. sons, 3 A. R. daughters.

His Paternal Great Granddam

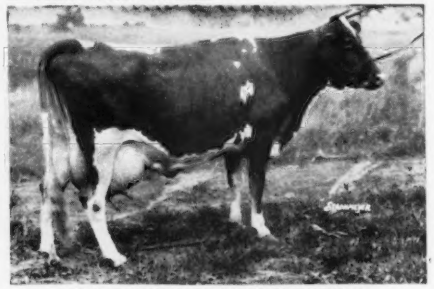

IMP. LA FLEUR DU JARDIN'S ROSEBUD
11535—677—F, 10660—619—AAA
5 A. R. sons, 3 A. R. dauhters.

A "FROLIC" Son . . . BROOKLAWN BERT

His Paternal Granddam

LANGWATER MERRIMENT
14184—707—E, 15932—748—A
A daughter of Langwater Countryman, A. R.

His Maternal Granddam

HEWESHURST BERDENA
11147—635—GG, 13592—797—AA
3 A. R. daughters.

We can offer a choice selection of bull calves by any one of these three top herd sires.

Write for prices and production pedigrees.

T. B. ACCREDITED 398931 VACCINATED

J. L. MacDOUGALL
Superintendent

Alderney-Brooklawn Farms

MORRIS PLAINS - NEW JERSEY

Consigned . . . **1st DIXIE GUERNSEY SALE**

Forsyth County Fairgrounds — Winston-Salem, N. C. — Monday, June 11, 1951

Two Tops — A Bred Heifer — An Open Heifer

IN THE SALE . . .

Clear Springs' Majesty's Patty

Born June 22, 1949

"PATTY'S" Dam

GIPPY PRINCESS JILL

10718—628—BB, 3 A. R. daughters

"PATTY" is a top daughter of Riegeldale Emory's Majesty, 7 P. R. sons, 26 A. R. daughters, others on test. She is out of Gippy Princess Jill (see above), she by Quail Roost Maxim's Prince, 37 P. R. sons, 59 A. R. daughters and out of Josie of Cedar Crest Farm, 11181—563—D, 10850—574—AHI. "Patty" is a full sister to Clear Springs' Majesty's Jilda, 3785—175—Jr2—108 days. She is also a maternal sister to Clear Springs' Maxim F. Gladys, 13226—749—Sr4—365C. "Patty" is due September 24, 1951 to Coldspring's Noble's Leader, he by Coldspring's Romulus Noble, 8 P. R. sons, 29 A. R. daughters and out of Coldspring's Hardwick Content, 14005—640—G. Here is a real dairy heifer that is well-bred and carrying a calf by an outstanding young bull from the best blood lines at Coldsprings.

IN THE SALE . . .

Clear Springs' Royal Sapphire

Born May 21, 1950

"SAPPHIRE'S" Dam

CLEAR SPRINGS' MAJESTY'S JEWEL

8718—511—Jr2—365

11026—622—5yrs in 341 days

"SAPPHIRE" is a daughter of Majesty's Rose's Royal, Our Junior Herd Sire. He by Riegeldale Emory's Majesty, A. R. and out of Clear Springs' Princess Rose, 16596 — 828 — 7yrs — 365, 15461 — 832 — 8yrs — 365C. "Sapphire" is out of Clear Springs' Majesty's Jewel (see above). She an own daughter of "Majesty" and out of Clear Springs' Princess Jet, 8511—486—GG, 9349—543—5yrs—365C. This heifer is a double granddaughter of "Majesty" and traces twice to Quail Roost Maxim's Prince, 37 P. R. sons, 59 A. R. daughters. She will be ready to breed this fall and is a real heifer with some of the best blood lines in her pedigree. Don't miss this one. This breeding will pay off for you as it is doing for us.

BULL CALVES FOR SALE

TWO OUTSTANDING BULL CALVES.

1. BULL CALF, Tattoo No. 1427. Born September 19, 1950. This calf is by our Junior Herd Sire, Klondike Premost Fashioner (McDonald Farms Predictmost, A. R. and out of Klondike Huntness, 13076—649—BB). He is out of Clear Springs' Gold Felicia, 10213—512—Sr3—365, 14754—712—5yrs—365C.

2. BULL CALF, Tattoo No. 1428. Born September 21, 1950. This calf is also a son of Klondike Premost Fashioner. He is out of Clear Springs' Hon-Geraldine, 12753—698—Jr2—365, 8972—453—Sr3 in 216 days.

Both of these calves are well-grown for their age with good dairy character and should prove profitable to any prospective buyer.

GOLDEN GUERNSEY

N. C. BANG'S HERD NO. 100 . . . T. B. ACCREDITED NO. 551444

A. L. BROWN, Owner
G. H. CARTNER, Manager
ALFRED M. BROWN, Assistant Manager

CLEAR SPRINGS FARM

Concord, North Carolina — U. S. Highway 29

V. A. CUMBO, Herdsman

ELMWOOD farm

Cows Close-up In The Pedigree of . . .

Wey Acres Colonel's Superior

Born April 11, 1948

His Sire's Half-Sister

FLYING HORSE COLONEL'S DOROTHY
12622—664—Jr2—365C
Gr. Ch., Topsfield, 1947, 1948.
1st prize 3-year-old, N. G. S. and Res. Gr. Ch., 1948.
Classified VG '48-E '49.

His Paternal Granddam

ALFALFA FARM PRIMROSE
12058—765—E, 17564—1083—Sr4—365C
National Record. Excellent '48.
3 A. R. sons, 1 A. R. daughter.

"COLONEL'S SUPERIOR" brings in the Langwater Grandee blood that did such a good job for us through the daughters of Wey Acres Aubrietia's Grandee, A. R.

His sons are now for sale—Write for prices.

DUBUQUE, IOWA
6 miles South of Dubuque on U. S. 61

ARNOLD M. PANCRATZ, Owner
FAY LE CLERE, Herdsman

We were fortunate in having

THREE CONSECUTIVE PROVED SIRES

that proved to be Breed Improvers: Typical of Our Home-Bred Herd

See Our Famous **REMINDER GET**

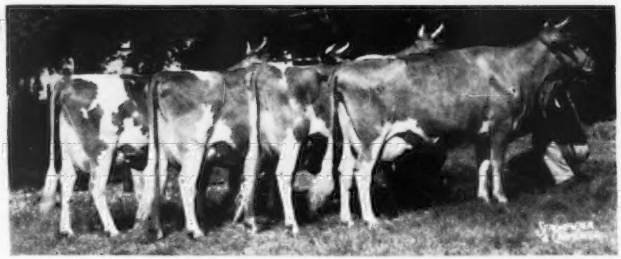

See Our Herd of **COW FAMILIES**

Get of ROSEBUD HERO'S REMINDER, A. R.

ROSEBUD FARM
FOLLY
12657—525—Jr2—HIR—2x
13706—585—Jr4—HIR—2x
13139—553—Jr3—HIR—2x
VERY GOOD '47
1 EXCELLENT daughter.
2 daughters in herd.

ROSEBUD FARM
FANCY
10855—500—Sr3—HIR—2x
10236—470—5yrs—HIR—2x
VERY GOOD '49
1 daughter in herd.

ROSEBUD FARM
HONESTY
10118—454—Jr3—HIR—2x
10351—461—Jr4—HIR—2x
GP '47-VERY GOOD '49
1 daughter in herd.

ROSEBUD FARM
SHEILA
12849—581—Sr3—HIR—2x
14375—659—5yrs—HIR—2x
10294—469—6yrs—HIR—2x
(pending)
EXCELLENT '47 '49 '50
3 daughters in herd, 1 with 10323—528—Jr2—HIR—2x.

The above Get of Sire was undefeated at Iowa State Fair, 1947, 1948 and 1949, and was the 2nd Production Get of Sire at the National Guernsey Show in 1948 and 1949.

Good young cows for sale at this time from tested dams and proved cow families.

Calfhood Vaccinated for Bang's and Free

VISIT US SOON — SEE FOR YOURSELF.

ROSEBUD FARM

4 Miles East . . . Polk City, Iowa
ALVIN W. HITZ & SON (BILL)

IOWA Guernseys

OUR SENIOR SIRE

. . . is ¾ brother to this cow, the highest tested daughter of Foremost Prediction, A. R.

McDONALD FARMS FIDELITY
14276—838—6yrs—365C. VERY GOOD '47 '48.
2 A. R. daughters, 1 A. R. son

McDONALD FARMS HIGH LAD
His oldest daughters are bred heifers, more are coming along. All look promising.
Sire: **McDonald Farms Hightime, A. R.**
Dam: **Rockingham May Princess**
12423—673—A
2 A. R. sons, 2 A. R. daughters.

"HIGH LAD" sons are now available out of good cow families with lifetime production records.

OLD FARMSTEAD — Waterloo, Iowa
HOMER S. FIKE & SON

PRAIRIE LODGE FARM

We Are Building For The Future On
★ Outstanding Individuals from . . .
★ Proved Cow Families
Here's A Typical Addition:
Full sister to $8,000 "Lucero," and the Excellent '47-VG '48 '50 "Panchito."
BOULDER BRIDGE WINSOME, 11095—563—Jr2
Dam: **Douglaston Lady Lucy** (E '47 '48), 14762—780—AA

Senior Herd Sire:
BOULDER BRIDGE NOMAD
First daughters just fresh and starting on test.
Sire: **Valleywood Valiant Hero, A. R.**
Dam: **Elizabeth of Iowagold**
11645—560—Jr3C, 12549—600—AA. 3 A. R. daughters.

PRAIRIE LODGE FARM
(5½ miles E. of Northwood on Highway 105)
H. W. SAWIN & SON (NEIL) **Northwood, Iowa**

INTRODUCING . . . Our New Junior Herd Sire —

NORMANDY WILLARD

"He Combines Two of the Breed's Great Families."

His Sire: **PINE MANOR COUNT OF LAKEWOOD, A. R.**
11 A. R. daughters. Many more to come.
His Dam: **PINE MANOR CROWN JEWEL**
14550—833—Sr3C
She and 4 descendants sold for $124,000 . . . an average of $24,800 in the Sterlingold dispersal.

His Dam: **NORMANDY WISTARIA**
12599—656—Jr2, 16287—813—Sr4C. 1 A. R. son, 2 A. R. daughters.
Her Sire: **CORONATION ILLUSTRIOUS, A. R.**
5 A. R. sons, 9 A. R. daughters. 1 over 900 and 2 over 800 lbs. He is an own son of Green Meadow Luxury.

HIS SIRE'S FULL SISTER . . .

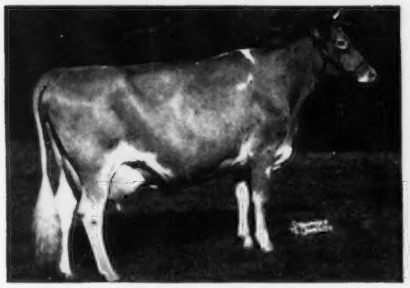

PINE MANOR COURTESY
11148—653—Sr4C, 13268—761—5yrs. VG '47-EXCELLENT '48.
Sold for $28,500

HIS DAM . . . HERE SHE IS . . .

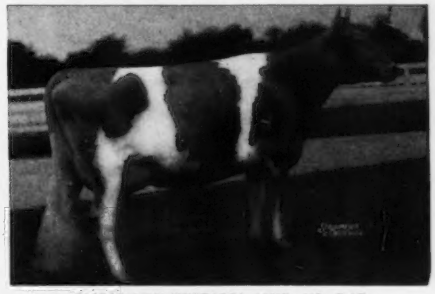

NORMANDY WISTARIA, 16287—813—Sr4C
2nd Dam: Coronation Wistaria, 13799—619—Sr2C. 2 A. R. daughters, 1 A. R. son.
3rd Dam: Coronation Wilda, 12637—673—Sr3.
4th Dam: Green Meadow Wilda, 13071—701—Jr3C.

"WILLARD" is being used on tested, classified daughters of Boulder Bridge Steward, A. R., and Gaylord's Squire's Fame. Some May Drop Bulls — Write or Visit.

KEELING BROTHERS
Owners

AVONDALE FARMS **DES MOINES, IOWA**

IOWA Guernseys

FOR SALE . . . PRODUCTION

We offer a son of a National Class Leader . . .
2nd Dam State Champion.

Dellahome Lucky Defiance

Born November 25, 1950

Sire: **Mt. Ararat's Lucky Captain, A. R.**
D.H.I.A. Proved Sire.

Dam: **Delight of Dellahome**
16692—806—Jr4—HIR—2x, National Class Leader, now 4th place.

2nd Dam: **Viola of Dellahome**
20012—843—6yrs—HIR (824 T. M.), Iowa State Champion

VIOLA OF DELLAHOME

Sold for $1,700 in 1950. Higher milk production than any cow now appearing on the HIR Class Leader page.
Here's An Opportunity To Add Real Production To Your Herd.

WRITE FOR PRICE AND MORE INFORMATION.

DELLAHOME

PAUL AND ERCEL PALM — **FAIRFIELD, IOWA**

Two Proved Sires In A Row

That's Our Record

FOREMOST PERRY

15 daughters as first and second calf heifers average 453 lbs. fat, 2x milking, D.H.I.A. test.

Perry's Laura, 533 lbs. fat.
P. Princina, 441—478 and 471 lbs. fat.
Perry's Starlight, 463 lbs. fat.
Perry's Wilma, 476 lbs. fat.
Perry's Corona, 464 lbs. fat.
Perry's Starlet, 484 lbs. fat.

CESOR JUPITER'S MANUEL

Increased production of his daughters 54 lbs. over their dams. He was proved in our herd and sold to the Eastern Iowa A. B. A.
Manuel's Claudia, 534—548—569—528 and 576 lbs. fat. Consecutive D.H.I.A. records.
Manuel's Pearletta, 449 and 485 lbs. fat.
Manuel's Princetta, 464, 584 and 654 lbs. fat in 305 days, D.H.I.A.
In 365 days she made 740 lbs. fat, D.H.I.A.

We have some good bull calves out of cows like the above, sired by Chedco Fearless.

A. J. HEMPELER & SON - Garnavillo, Iowa

We've Told "Only Half The Story"

In past advertisements we've shown our herd sires, their dams and other closely related animals. However, in our herd we have an outstanding group of females and we are developing families.

Here are examples of our good females:

Curtiss Candy Levity Patsy
9774—505—Jr4—305C—2x
3 daughters in the herd, one A. R.

Meadow Lodge Kearl
11121—565—Sr3—305
2 daughters in the herd, one with a pending record.

Ringgold Dolly
8772—447—Jr2—305C—2x
10700—515—Jr4

Ringgold C. Gilda
11372—493—Sr2—2x

Pine Manor King's Token
10836—475—Jr4—305C—2x
12170—525—5yrs—365C—2x

Shantituck Jerry's Karen
12125—681—7yrs
1 daughter in the herd, now a bred heifer.

Boulder Bridge Twilight
8993—405—Jr2—365C—2x
3 daughters in the herd, one on test.

Drackers Levity Pride
9607—480—Jr2C—2x

We have a herd of cows like these and a pasture full of their heifers coming along. The Future Is Bright.

VISIT OR WRITE US SOON

FEDERAL ACCREDITED — BANG'S FREE

ACKER'S ACRES — **WATERLOO, IOWA**

DR. W. H. ACKER, Owner — FRANCIS LAPPIER, Manager

MELBA — PEERLESS — ACTRESS — GLORY

"STEADFAST" Is Siring The Right Kind . . .

Fairlawn Dairymaid's Steadfast

He sired the Jr. Ch. at Topsfield and N. H. Parish Show, 1950.

Sire: **FAIRLAWN MEMOIR'S PERFORMER, A. R.** 16 of his progeny sold for $117,900, or an average of $7,368 per head.

HERE HE IS . . .

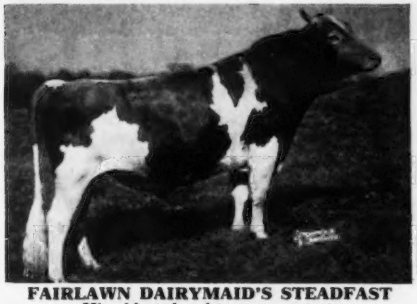

FAIRLAWN DAIRYMAID'S STEADFAST
His oldest daughters are on test.

HIS DAM . . .

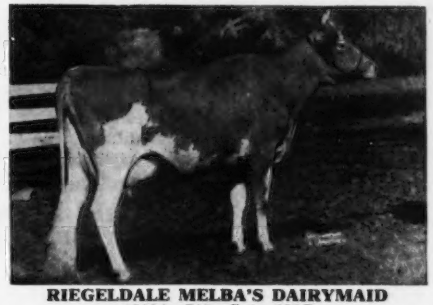

RIEGELDALE MELBA'S DAIRYMAID
12104—715—Sr4—365C
Sold for $16,000, VG '48
Dam of Riegeldale Emory's Melba, $5,100.

A TYPICAL "STEADFAST" DAUGHTER

HAVEN HILL MELBA'S S. HESTER
In 105 days has made 4490—196. Jr. Ch., Topsfield and N. H. Parish Show, 1950.

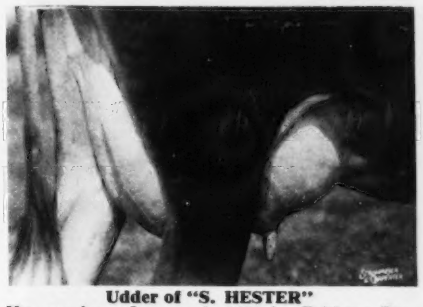

Udder of "S. HESTER"
Her son born January 9, 1951 by Fairlawn Performer's Honor, was recently sold to V. J. Ferguson, Marshalltown, Iowa.

WE CAN OFFER CHOICE BULL CALVES
out of our very best, high record cows.

T. B. Accredited No. 122666 . . . Bang's Free No. 1690

Farm is located on the White Mountain Highway—Visitors are Always Welcome

WILLIAM H. CHAMPLIN, Owner
WILFRED JORDAN, Manager

Haven Hill Farms
ROCHESTER, NEW HAMPSHIRE

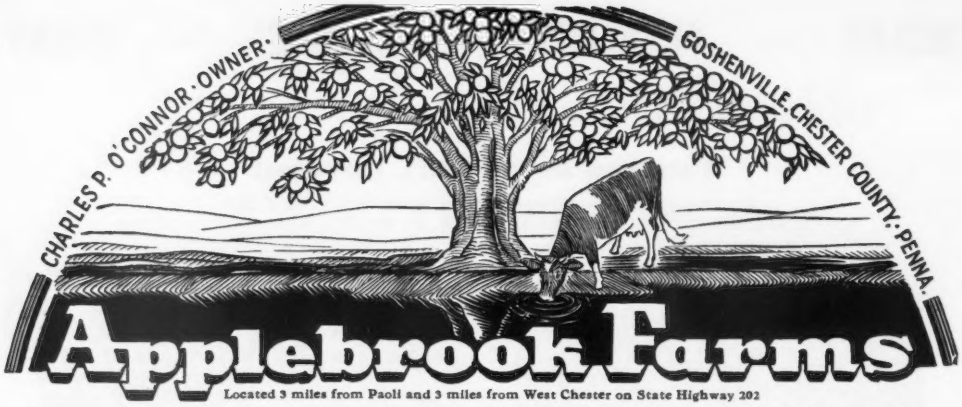

Located 3 miles from Paoli and 3 miles from West Chester on State Highway 202

"PREDICTION JR." — Carries much of the blood that made the 2nd McDonald Sale the top consignment sale of all times—all dairy breeds. **45 head sold for an average of $3,503 per head.**

Presenting Females Close-Up In The Pedigree Of —

McDonald Farms Prediction Jr.

1 P. R. son, 13 A. R. daughters

HIS DAM

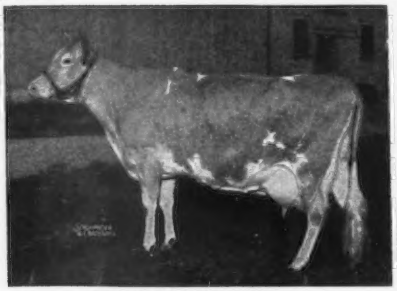

McDONALD FARMS COQUETTE
13928—708—G. E '47-VG '48-E '50.
The head of the Coquette family.

HIS MATERNAL SISTER

McDONALD FARMS GRATITUDE
10415—578—Jr2—365C, 12629—594—5yrs—365C
12209—597—6yrs—365. Excellent '47 '48.

HIS SIRE'S DAM

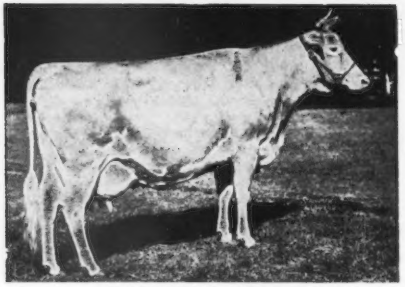

VALLEYWOOD HARRIET
14223—781—CC. 1st Aged Cow, Waterloo, 1938.
1 son, Grand Champion, N. D. S., 1940.
4 A. R. sons, 3 A. R. daughters.

HIS PATERNAL SISTER

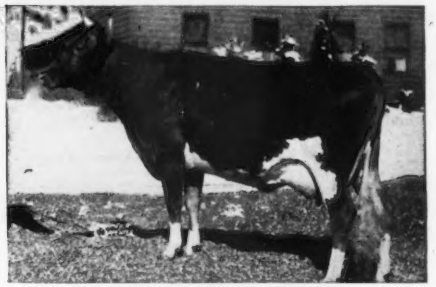

McDONALD FARMS PRE KENAVEVE
10627—536—Jr2—365C, 13386—708—Jr3—365C
VG '47 '48

HIS SONS FOR SALE — Add this proved-popular blood to your breeding program. Send for prices and pedigrees.

T. B. ACCREDITED . . . BANG'S FREE

DONALD G. BROWN, Herdsman — Mail Address: ROUTE 3, WEST CHESTER, PENNSYLVANIA

Always TOPS

McDONALD FARMS HIGH NOBLE PEER

Top Bull 1950 McDonald Sale

His two nearest dams represent the best. "NOBLE PEER" IS BY A PROVED SON OF WALNUT'S ELLA'S PANSY AND HE IS OUT OF DOUGLASTON LADY AUGUSTA.

With cows like this pair close-up in "Noble Peer's" pedigree need we say more?

"NOBLE PEER'S" two nearest dams . . . both great proved brood cows

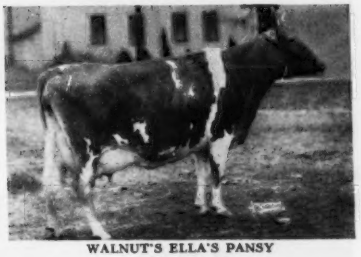

WALNUT'S ELLA'S PANSY
12973—661—AA
11763—634—A
Excellent '47
1 A. R. son, 3 A. R. daughters
"Pansy" is considered by many to have one of the greatest udders of the breed.

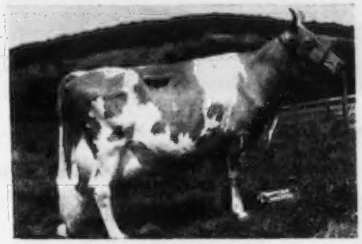

DOUGLASTON LADY AUGUSTA
12106—607—E
Dam of 1st Produce, N. G. S., 1947, 1948; dam of 1st Produce, N. Y. S., E. S. E., N. G. S., 1948. Classified Excellent at 14½ years. The only cow of the breed to classify Excellent and have 4 Excellent daughters. 5 A. R. daughters average 731 lbs. fat. The average on the top selling progeny of each daughter is $8,980.

YES, FOR TOPS, IT'S CHARMEL!

REGISTERED GUERNSEYS

Charmel Farm

ALWAYS TOPS!

CHARLES E. HELENYZER *Owner* CECIL E. COOPER *Manager*

Belle Vernon, Pennsylvania

DORAL FARM DISPERSAL - SATURDAY, JUNE 23, 1951 - 1:30 P. M., D. S. T.

Turn off Merritt Parkway at Den Road to Roxbury Road

AT THE FARM—ROXBURY ROAD—STAMFORD, CONNECTICUT

63 HEAD — 3 Herd Sires - 27 Cows - 5 Bred Heifers - 21 Open Heifers - 7 Bull Calves

Lot 2—In Sale

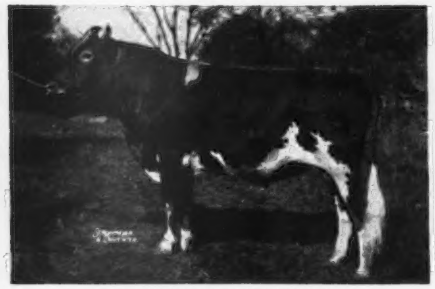

FAIRLAWN ACTOR'S MAJESTY
Top bull at the Riegeldale Sale, 1947. Born January 3, 1947.
Sire: FAIRLAWN PEERLESS ACTOR, A. R. 4 Excellent and 1 Class Leading daughter.
Dam: RIEGELDALE EMORY'S CHARLOTTE (see picture on the right).

"Actor's Majesty's" Dam

RIEGELDALE EMORY'S CHARLOTTE
12512—651—C, 13998—756—8yrsC.
Sold to Fairlawn Farms Co. for $14,000.

"Actor's Majesty's" Maternal Granddam

DOUGLASTON BARONESS DARLING
13717—671—GG, 15755—701—AA.
A daughter of Douglaston King's Charlotte, 15216—822—Sr2, Class Leader 5th place.

"Actor's Majesty's" Paternal Granddam

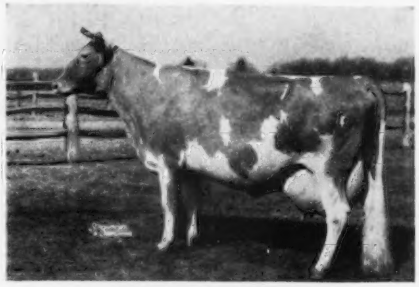

BRIGHT LAD'S ACTRESS
19146—980—Jr4. Former National Class Leader, now Class Leader 3rd place. 1 A. R. daughter, 3 A. R. sons.

"ACTOR'S MAJESTY'S" TWO OLDEST DAUGHTERS—BOTH IN THE SALE

DORAL FARM PRINCESS MARSHA—Lot 28
Born November 4, 1948. Fresh January 12, 1951 with a heifer by Hominy Hill Challenger (see page 464, Lot 3).
Dam: GARDENVILLE KING'S MANDI, 10236—556—Jr3—305C—3x.

DORAL FARM PRINCESS ORIS—Lot 48
Born March 3, 1949. Will be fresh to the service of Sterlingold Melinda's Majesty (calf in the sale).
Dam: COLDSPRING'S DORIS ANN, 11264—502—Jr3—305C—3x, 14287—641—Jr4—305C—3x. On retest, 2239—77—5yrs—35 days. (See opposite page for picture).

Sale managed by SEATH & SHULTZ SALES SERVICE, Peterborough, N. H.
LOUIS McL. MERRYMAN & SONS, INC., Sparks, Md.
For catalogs address LOUIS McL. MERRYMAN & SONS, INC., Sparks, Md.

DORAL FARM DISPERSAL - SATURDAY, JUNE 23, 1951 - 1:30 P. M., D. S. T.

Turn off Merritt Parkway at Den Road to Roxbury Road

AT THE FARM—ROXBURY ROAD—STAMFORD, CONNECTICUT

63 HEAD — 3 Herd Sires - 27 Cows - 5 Bred Heifers - 21 Open Heifers - 7 Bull Calves

ALL OF THESE WILL BE IN THE SALE

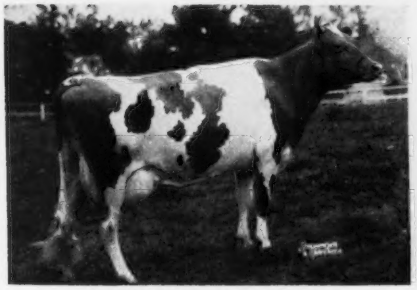

COLDSPRING'S DORIS ANN—Lot 47
11264—502—Jr3—305C—3x, 14287—641—Jr4—305C—3x. On retest, 2239—77—5yrs—35 days.
(See opposite page for picture of her daughter—DORAL FARM PRINCESS ORIS).
2 daughters of "Ann" in sale.
Born December 8, 1945.
Sire: McDONALD FARMS EVOLUTION, A. R.
Dam: DORIS OF WEST SIDE FARM, 14407—705—Sr3.

FAIRLAWN F. P. BLUEBIRD—Lot 36
13113—690—Sr3. On test, 4204—186—Sr4—70 days.
1 daughter in sale.
Born April 14, 1946
Sire: PHILLIPS FAIRLAWN PEERLESS
Dam: FAIRLAWN L. FEATHER, 13269—736—GG

DORAL FARM CHALLENGER KING—Lot 26
Born December 8, 1950
Sire: HOMINY HILL CHALLENGER—Lot 3
Dam: GARDENVILLE KING'S MANDI
10236—556—Jr3—305C—3x
On retest, 3839—189—Sr4—80 days.

DORAL FARM CHALLENGER'S MARIA—Lot 29
Born January 12, 1951
Sire: HOMINY HILL CHALLENGER—Lot 3
Dam: DORAL FARM PRINCESS MARSHA—Lot 28
On test, 2705—196—Jr2—105 days.

McDONALD FARMS HOSTESS—Lot 45
11341—561—Jr2C, 10653—470—6yrs—HIR—630 T. M., 14833—704—7yrsC. On retest going at a 900 lb. rate. 7485—335—8yrs—115 days.
Born April 3, 1942
Sire: FOREMOST PREDICTION, A. R.
Dam: McDONALD FARMS CLASSY, 13248—630—EE.
1 daughter of "Hostess" in sale.

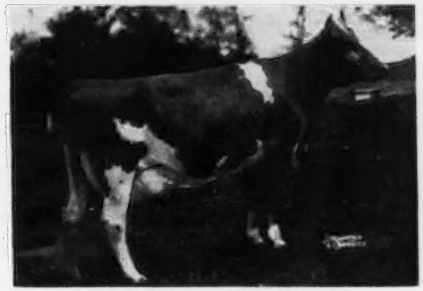

APPLEBROOK'S GOLDEN BEAM—Lot 38
11300—600—Sr2
Born January 13, 1946
Sire: CORONATION POTENTATE, A. R.
Dam: FAIRLAWN PEERLESS GOLDENROD, 14603—665—Sr3C, 18090—839—5yrsC.
1 son of "Golden Beam" in sale.

Sale managed by SEATH & SHULTZ SALES SERVICE, Peterborough, N. H.
LOUIS McL. MERRYMAN & SONS, INC., Sparks, Md.
For catalogs address LOUIS McL. MERRYMAN & SONS, INC., Sparks, Md.

DORAL FARM DISPERSAL - SATURDAY, JUNE 23, 1951 - 1:30 P. M., D. S. T.

Turn off Merritt Parkway at Den Road to Roxbury Road

AT THE FARM—ROXBURY ROAD—STAMFORD, CONNECTICUT

63 HEAD — 3 Herd Sires - 27 Cows - 5 Bred Heifers - 21 Open Heifers - 7 Bull Calves

ALL OF THESE WILL BE IN THE SALE

COWHAM FARM EMORY'S ROSE—Lot 11
10469—543—Sr3—305—893 T. M.
9874—564—Sr4—HIR—610 T. M.
11993—659—5yrs—305C—915 T. M.
16220—896—6yrs (pending)
She and 3 daughters in sale
Born April 29, 1943
Sire: RIEGELDALE EMORY'S SENSATION, A. R.
Dam: REX'S ROSE OF COWHAM FARM
12567—626—BHI—831 T. M., 12669—636—AHI

One of "Rose's" Daughters

DORAL K. EMORIE—Lot 14
Born March 5, 1949
Sire: PINE MANOR ROSE KING
Dam: COWHAM FARM EMORY'S ROSE (see opposite)

MEADOW BROOK LADY JEANETTE—Lot 59
10532—571—Sr3—HIR—681 T. M., 13757—730—Sr4C.
On retest, 6153—296—6yrs—111 days.
1 son in sale
Sire: LYNDALE MACARTHUR
Dam: LUKELLA'S JEANETTE
14469—777—A

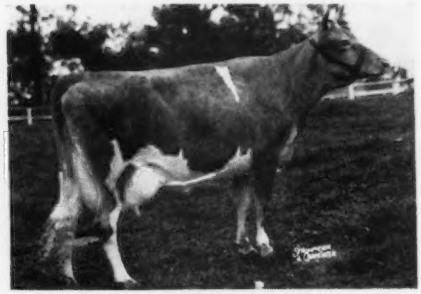

CHEDCO ENCHANTRESS—Lot 54
10417—496—Sr4C, 14794—720—6yrsC (pending)
Fresh with a heifer calf, Doral Farm Lady Enchantress—Lot 55, she by Sterlingold Melinda's Majesty ($46,000).
Born July 15, 1943
Sire: CHEDCO CORONATION KING, A. R.
Dam: CHEDCO CHARM, 12947—692—BB

STERLINGOLD LADY GWEN—Lot 10
Born May 13, 1949
Sire: STERLINGOLD MELINDA'S MAJESTY (see IV Cover of this issue).
Dam: CORONATION GLAMOUR, 16601—854—5yrsC, 17237—903—7yrsC, 14449—726—8yrs—305C—899 T. M.

GARDENVILLE KING'S SALLY—Lot 30
12936—620—Jr4—HIR—902 T. M., 14918—747—5yrs—305C—3x.
On retest, 4833—202—6yrs—71 days.
1 son and 1 daughter in the sale
Born October 26, 1944.
Sire: GARDENVILLE CORONATION KING, A. R. ($45,000)
Dam: LINCOLN SADIE, 13856—671—A.

Sale managed by SEATH & SHULTZ SALES SERVICE, Peterborough, N. H.
LOUIS McL. MERRYMAN & SONS, INC., Sparks, Md.
For catalogs address LOUIS McL. MERRYMAN & SONS, INC., Sparks, Md.

T. B. Accredited
A. L. KASKEL, Owner
JOE HUFFER, Herdsman

DORAL FARM

Roxbury Road, Stamford, Connecticut—Tel. 4-6835

Conn. Bang's Free
O. S. COOK, Manager

DORAL FARM DISPERSAL - SATURDAY, JUNE 23, 1951 - 1:30 P. M., D. S. T.

Turn off Merritt Parkway at Den Road to Roxbury Road

AT THE FARM—ROXBURY ROAD—STAMFORD, CONNECTICUT

63 HEAD — 3 Herd Sires - 27 Cows - 5 Bred Heifers - 21 Open Heifers - 7 Bull Calves

A 1000 POUND COW AND HER 3 DAUGHTERS—ALL IN SALE

In Sale

PHAROS KING'S DONETT—Lot 17
16996—1013—5yrsC (pending), 12829—753—Jr2
13600—784—Sr4—305C—3x, Class Leader 7th place
11279—625—Sr3—HIR—584 T. M.
Born June 16, 1944
Sire: THIRLSTANE KING EUGENE, A. R.
Dam: PHAROS SENSATION DONETTA
13693—737—Jr2C, 16011—827—5yrs

"Donett's" Paternal Granddam

MAPLE LANE AFRICANDER'S EUGENIE
10561—517—GG, 16197—833—AA
2 A. R. sons, 2 A. R. daughters both over 600 lbs. fat.

"Donett's" Daughter In Sale

DORAL G. DONNETTA—Lot 18. Born February 1, 1948. On test, 6024—310—Sr2—166 days. Fresh November 13, 1950 with a heifer calf (Doral Farm Challenger's Etta—she by Hominy Hill Challenger—Lot 3). "G. Donnetta" is by McDonald Farms General (Foremost Prediction—Smuggler Farm Reward's Lass—see cut opposite).

"Donnetta's" Paternal Granddam

SMUGGLER FARM REWARD'S LASS
15019—629—BB, 15878—659—AA
1 A. R. son, 2 A. R. daughters.
"Lass" is a noted show cow. She was Senior and Grand Champion at many leading shows including the National, 1940.

A daughter and granddaughter of Pharos King's Donett (see above). BOTH IN SALE.

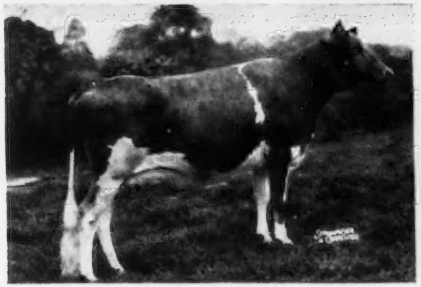

DORAL FARM PRINCESS DONEE—Lot 20
Born February 22, 1949
Due June 10, 1951 to the service of Sterlingold Melinda's Majesty.
This calf is in the sale.

DORAL FARM CHALLENGER'S ETTA—Lot 19
Born November 13, 1950
Sire: HOMINY HILL CHALLENGER—Lot 3
Dam: DORAL G. DONNETTA—Lot 18
(see above)

Sale managed by SEATH & SHULTZ SALES SERVICE, Peterborough, N. H.
LOUIS McL. MERRYMAN & SONS, INC., Sparks, Md.
For catalogs address LOUIS McL. MERRYMAN & SONS, INC., Sparks, Md.

T. B. Accredited — Conn. Bang's Free

A. L. KASKEL, Owner
JOE HUFFER, Herdsman

DORAL FARM

Roxbury Road, Stamford, Connecticut—Tel. 4-6835

O. S. COOK, Manager

Doral — Green Meadow Guernseys

DORAL FARM DISPERSAL - SATURDAY, JUNE 23, 1951 - 1:30 P. M., D. S. T.

Turn off Merritt Parkway at Den Road to Roxbury Road

AT THE FARM—ROXBURY ROAD—STAMFORD, CONNECTICUT

63 HEAD — 3 Herd Sires - 27 Cows - 5 Bred Heifers - 21 Open Heifers - 7 Bull Calves

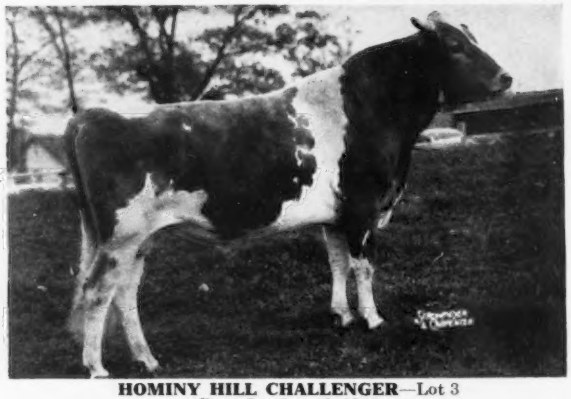

HOMINY HILL CHALLENGER—Lot 3
Born October 16, 1948

Challenger is getting the job done. See the pictures of his 3 daughters on pages 461 and 463. A full brother—HOMINY HILL CHAMPION—is in service at Hominy Hill Farms. Another full brother topped the 1951 Eastern Guernsey Sale.

"Challenger's" Sire

RIEGELDALE CORONATION KING, A. R.
The highest records of his 7 nearest dams average 14267—744. 5 "King" daughters sold for a total of $43,200 or an average of $8,640. 60 A. R. daughters, 18 P. R. sons. 5 daughters over 800, 19 over 700, 30 over 600 lbs.

"Challenger's" Dam

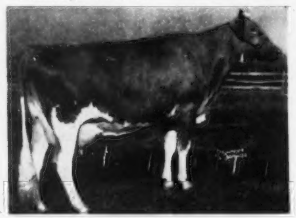

HOMINY HILL BETTY
18094—924—Jr2C, National record Jr2-year-old. 17593—891—Sr3.
Sire: HOMINY HILL DUKE
A son of Fairlawn Peerless Dictator, A. R. and out of Blakeford Betty, 12097—626—CC.
See the Hominy Hill insert, May 2, 1951 Journal, for color photo of "Betty" and her twin sons, "Challenger" (In Sale) and "Champion."

"Challenger's" Paternal Granddam

CORONATION LUSTRE
12688—655—Sr2C
2 A. R. sons include:
RIEGELDALE CORONATION KING, A. R.—sire of "Challenger."

PLAN NOW TO ATTEND OUR COMPLETE DISPERSAL. WE WILL OFFER FOR YOUR APPROVAL . . . THREE TOP HERD BULLS . . . OUTSTANDING COWS . . . BRED AND OPEN HEIFERS.

Make it a date . . . Saturday, June 23, 1951. At the farm.

Sale managed by SEATH & SHULTZ SALES SERVICE, Peterborough, N. H.
LOUIS McL. MERRYMAN & SONS, INC., Sparks, Md.
For catalogs address LOUIS McL. MERRYMAN & SONS, INC., Sparks, Md.

T. B. ACCREDITED — **DORAL FARM** — CONN. BANG'S FREE

4-6835

ROXBURY ROAD — STAMFORD — CONNECTICUT

A. L. KASKEL, OWNER — JOE HUFFER, HERDSMAN — O. S. COOK, MANAGER

DORAL FARM DISPERSAL

MEN AVAILABLE

One Manager — One Herdsman — Two Test Cow Milkers

Due to the dispersal of the Doral herd on June 23 in its entirety, several good men will be available July 1.

These men have been use to working with top cattle, are use to high standards in maintaining them, have for the most part been with us for several years, are steady and reliable, and we can recommend them very highly to anyone.

We have been proud of our "boys," and because of the loyal service they have given us, we would like to see them continue up the ladder in the Guernsey world. The training they have had working with some of the top cattle in the breed for the past several years, could be very valuable to someone.

We shall be glad to give you full information concerning them, together with our recommendation as to the job they are qualified to fulfill, if you care to write us stating your requirements. These men are some of the best in the country and are well-known to all Guernsey breeders. Do not hesitate to write if you have an opening. The job you have may be just the job one of these men is looking for.

T. B. ACCREDITED — **DORAL FARM** — CONN. BANG'S FREE

4-6835

ROXBURY ROAD — STAMFORD — CONNECTICUT

A. L. KASKEL, OWNER — JOE HUFFER, HERDSMAN — O. S. COOK, MANAGER

EAGLE VALLEY FARMS

R. R. 2, Box 463, Indianapolis 44, Indiana
10 miles Northwest of Indianapolis on U. S. 52

J. K. LILLY, JR., Owner
J. ELI WARD, Manager

BREEDERS LIKE THE HASSANS —

McDONALD FARMS HASSAN, A. R.

Sire: **McDonald Farms Distinction, A. R.**
A son of FOREMOST PREDICTION, A. R.

Dam: **Blakeford Phyllis**
9853—600—G. E '47 '48.

TYPICAL "HASSAN" DAUGHTERS

	MILK	FAT	AGE
EAGLE VALLEY HASSAN RUBY	11667	598	Jr2—365C
	16314	794	Sr3—365C
EAGLE VALLEY HASSAN DALE	11656	650	Sr2—365C
EAGLE VALLEY HASSAN'S GAIL	11749	633	Jr2—365
EAGLE VALLEY HASSAN FLORA	11661	589	Jr2—365
	12283	623	Jr4—HIR
EAGLE VALLEY HASSAN'S MAE	11892	602	Jr2—365
EAGLE VALLEY HASSAN ANNA	11220	601	5yrs—365C
EAGLE VALLEY HASSAN'S HELLENES	12337	591	Sr2—365C
EAGLE VALLEY HASSAN QUACK	8647	411	Jr2—305C—2x
	11905	589	Jr4—305C—3x
	16399	826	5yrs—365C
EAGLE VALLEY HASSAN'S QUEEN	11753	586	Sr2—365C
EAGLE VALLEY HASSAN'S FIERY	9380	514	Jr2—305C—3x
	10862	577	Jr4—305C—3x
EAGLE VALLEY HASSAN MAYME	10033	565	Jr2—365C
EAGLE VALLEY HASSAN'S COY	10691	560	Sr2—365
	12057	664	Sr3—365C—2x
EAGLE VALLEY HASSAN CORA	15432	799	Jr4—365C
EAGLE VALLEY'S PHYLLIS	13923	714	Sr3—365C
EAGLE VALLEY HASSAN'S LUCILLE	12548	624	Jr2—365C
EAGLE VALLEY HASSAN'S PHYLLIS	10099	506	Jr2—305C—3x
EAGLE VALLEY HASSAN'S ADELIA	11431	502	Jr4—305C—3x

FOR SALE: Bull Calves out of good A. R. cows like those above.
WRITE FOR PRICES

Indiana Guernseys

A FOUNDATION COW

THELMA OF BROWN FARM, VG '47 '50

11441—507—6yrs—HIR—730
13546—591—8yrs—305C—2x
13900—586—9yrs—305C—2x
11126—483—10yrs—305C—2x
10366—416—11yrs—305C—2x in 240 days

4 daughters in our herd.

Two Full Sisters By Golden Grange Warrior's Ace . . . In Our Herd

Sonny Acres' Ace's Aster. A '50
7787—412—Jr2—305C—2x
7041—334—Jr3—2x in 198 days

Sonny Acres' Ace's Ester. VG '50 (pending)
On test: 4345—217—Jr2—2x in 142 days

Two Full Sisters By Meadow Lodge Snowbank . . . In Our Herd

Sonny Acres' S Bashful
Bred to "Ace." Due in August.

Sonny Acres S. Cupid

In addition to these two pair of full sisters in our herd, "Thelma" is dam of two daughters at Brown Farm including Blue Daisy of Brown Farm with 9702—484—Sr4—HIR—644 T. M.

"Thelma" is bred to "Ace" and due in August. If it is a bull, he will be for sale. Place an option on "Thelma's" next calf by "Ace" now.

Sonny Acres

GREENTOWN, INDIANA

L. A. PARSONS & SONS

VALLEY SET TIMOTHY

LIKE FATHER — Born July 10, 1946 — LIKE SON

SIRE

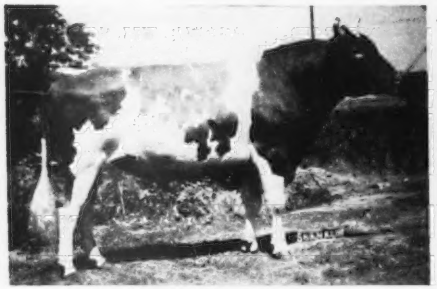

LANGWATER TIMOTHY
Sire of 30 A. R. daughters
Records up to — 11494—676—Sr4—HIR—2x—335
2 over 600 immature 2-time record.
10 over 500 immature 2-time record.

VALLEY SET TIMOTHY
Dam: LOOKWELL SUNSHINE
17192—742—A, 10742—512—GG, 10831—513—AHI
12512—500—10yrs—365C (2x)

VALLEY SET TIMOTHY is following along in his father's footsteps, and is continuing to improve our herd in a splendid way. VALLEY SET TIM'S VEDA, his first daughter to freshen, milked up to 41 lbs. and has 3841—174—Jr2 in 124 days. VALLEY SET TIM'S WINONA, his second daughter, just fresh, looks equally promising.

We have one son available by him out of ROSS FARM PRINCESSA, 14040—707—AA, born October 24, 1950.

VALLEY SET FARM — Goshen, Indiana

MR. AND MRS. RUSSELL J. WENGER

Indiana Guernseys

"HEDY" MAKES A CLASS LEADING RECORD . . .

As a Senior 4-year-old in 1948, "Hedy" was classified Very Good and she was Excellent in general appearance and dairy character.

A FOUNDATION COW—
DAM OF LONE ELM FEDERAL

(one of our herd bulls with 8 daughters in the herd, one in milk, 12 other cows bred to him.)

◀ **FAIRLAWN K. HEDY**

Records—All on 2x Milking

MILK	FAT	AGE
9921	535	Jr2—305C—2x
10213	518	Jr3—305C—2x
13610	709	Jr4—365—2x
12488	653	5yrs—305C—2x
14723	798	6yrs—305C—2x Class Leader

Year In . . . Year Out . . . "HEDY" MAKES GOOD AT THE PAIL

"HEDY" is a daughter of FAIRLAWN H. EASTERN KING, A. R. (3 P. R. sons, 18 A. R. daughters, 4 over 800 lbs. fat, 6 over 700 lbs. fat, 12 over 600 lbs. fat). 4 of the "EASTERN KING" daughters (half-sisters to "Hedy") have already classified Excellent. "HEDY" was 3rd prize 3-year-old in the open class, Indiana, 1948. She was 2nd in the Indiana Class, a member of the first prize Dairy Herd, Indiana Class, and 3rd prize Aged Cow, Indiana, 1949.

"HEDY" freshened May 7, with a bull calf by GAYOSO LEVITY CROWN—**HE IS FOR SALE.** His full brother was 3rd 2-year-old, International Dairy Exposition, 1950.

KINGENDALE GUERNSEY FARM — Route 7, Muncie, Indiana

BANG'S CERTIFICATE NO. 5588G . . . T. B. No. 315882 — DARIUS KINGEN AND SON

"EMBLEM" Full Brother To "BEA" — Is Doing A Real Job In Our Herd

One Of Our Herd Sires . . . **YELLOW CREEK KING'S EMBLEM**

"EMBLEM'S" FULL SISTER

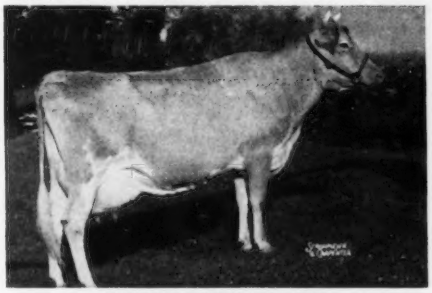

***YELLOW CREEK KING'S BEA**
13403—755—Sr3—305C—2x, National Class Leader
14075—812—5yrs—305C—2x, Class Leader 5th place

Classified GP '48, VG '50 with Excellent Dairy Character, Body Capacity and Fore Udder. She was reclassified VG '51 in May and sold for $4,200, second high in the Mid-West Sale, 1951. She was purchased by W. H. Odlum, Rosewood Farm, Roselle, Illinois, and we feel confident that she will continue to make history for the breed in her new home.

"EMBLEM'S" SIRE

Yellow Creek Meadow King, A. R.
Herd sire at Mulhocaway Farm, Clinton, N. J.
28 A. R. daughters include:
YELLOW CREEK KING'S DAIRY MAID, 16079—850—Sr4
YELLOW CREEK KING'S TWILIGHT, 16360—823—Sr4
YELLOW CREEK KING'S CHARITY
15509—821—Jr4, 17738—919—7yrs
YELLOW CREEK KING'S BEAUTY
14134—728—5yrs, 14083—725—7yrs—2x

"EMBLEM'S" DAM

Yellow Creek Butterfat Beauty
9644—598—GHI—730 T. M., 9344—517—BHI—536 T. M.
9793—528—AHI—564 T. M., 9793—541—AHI—730 T. M.
4 A. R. daughters
YELLOW CREEK MEADOW ROSETTE
14603—718—Jr3—HIR—854 T. M.
*YELLOW CREEK KING'S BEAUTY
14134—728—5yrs, 14083—725—7yrs—2x
*YELLOW CREEK KING'S TWILIGHT
12648—624—G, 16360—823—Sr4

* "BEA," "BEAUTY" and "TWILIGHT" are ALL full sisters to "EMBLEM". "EMBLEM'S" 3 full sisters average 787 lbs. fat, 2 on twice-a-day milking.

We have "Emblem" sons for sale out of good A. R. cows. One out of Yellow Creek Gem's Levity. Both "Levity" and her daughter, "Coronet," classified Excellent this spring. We also have a good calf out of Lady of Victory Noll, 14178—741—AHI.

PLAN TO VISIT OUR HERD—We shall be pleased to show you the "Emblem" Get and the "Beauty" family.—WRITE US YOUR NEEDS.

YELLOW CREEK MEADOW FARMS - R. D. 3 - Goshen, Indiana

Where Production and Type are a "Must." Why Not Add A Little BUTTERFAT to Your Herd.

MR. AND MRS. OSCAR R. WEAVER

Indiana Guernseys

OUR SENIOR SIRE . . . A Double Grandson of **Foremost Royal Valor**

Foremost Dimple's Royal

Born September 7, 1947

A full sister sold in the 1950 Guernsey Sale for $2,050.

HIS MATERNAL GRANDDAM

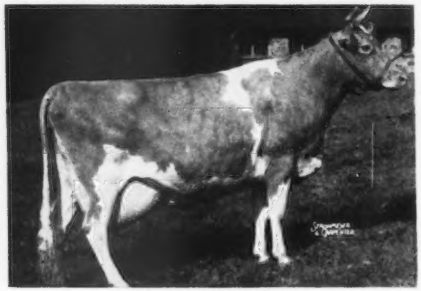

BROOKNILL DIMPLE
8509—435—A—956 T. M.
2 A. R. daughters include:
Brooknill Romulus Favour, 13878—633—5yrsC

"DIMPLE'S ROYAL"

Sire: **Foremost Royal Valor 24th,** Reserve Grand Champion, E. S. E., 1st Aged Bull and Grand Champion, N. Y., 1948. A son of Foremost Royal Valor, A. R. and out of Brooknill Shirley, 15011—759—4yrs—305 days (Canadian record).

Dam: **Foremost Royal's Dimple**
9908—501—Jr2—305C—3x
Classified Very Good '48. She is out of Brooknill Dimple (see photo).

We are concentrating on the blood of the great proved sire, Foremost Royal Valor, A. R.

ROYAL SONS FOR SALE

LUCKY ACRES
Registered Guernseys
RICHARD J. MOSER — BERNE, INDIANA

Grant County Guernseys

Frank T. Brown & Sons
Brown Farm, R. R. 1, Marion

Philip G. Young
Young's Guernsey Farm, R. R. 1, Converse

George L. Smith
Hoosier Guernsey Farm, R. R. 4, Marion

Joe Solms
Solms Farm, Marion

Introducing . . . **Florham Jean's Royal** – Born Feb. 6, 1946

Several daughters now on test.

Sire: **Flying Horse Select's Commando,** 11 A. R. daughters, he a son of Alfalfa Farm Select, A. R., out of Alfalfa Farm Primrose (see below).

HIS PATERNAL SISTER

FLORHAM C. BUTTERCUP
10851—670—Jr3—365C

HIS PATERNAL GRANDDAM

ALFALFA FARM PRIMROSE
12058—765—E, 17564—1083—Sr4—365C, National Record. Excellent '48

"ROYAL" is out of FLORHAM JEAN, 13226—710—CC, 1 A. R. son, 2 A. R. daughters. She by Langwater Ptolemy, A. R., out of Florham Huntress, 16676—757—A.

OFFERING—A choice selection of bull calves, and occasionally a few females.

WRITE US YOUR NEEDS

SOLMS FARM JOE SOLMS **Marion, Indiana**

White Lick Farm

E.K. WETZEL ★ ★ ★ MOORESVILLE, INDIANA

Two More Foundation Cows In Our Herd

IDEAL'S EDWARD'S FAY
Born March 24, 1947
10857—649—Jr2
Sire: IDEAL'S KING EDWARD
Dam: IDEAL'S SATELLITE'S FANNY
A daughter of LANGWATER SATELLITE, A. R.

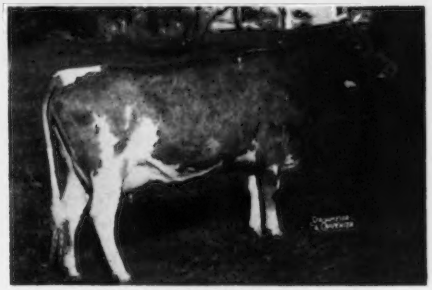

IDEAL'S CLARION'S LA RUBY
Born December 6, 1946
10842—531—Sr2C
Sire: IDEAL'S CLAREMONT
Combines the blood of both the Susie and Clara Bell Families.

This Satellite blood is prepotent for production. All three of the new National record cows featured in the Ideal insert in the May 2, 1951 Journal carried this Satellite blood close-up as does our "FAY" cow.

"FAY" is dam of a "PRIVATE" son born November 18, 1950

HERE IS A CALF WE RECOMMEND

Sire of "Fay's" Bull Calf

← FLYING HORSE AMY'S PRIVATE

Sire: CHEDCO COLONEL, A. R.
Dam: HILLTOP BUTTERFAT AMY
15900—800—D
Next Dam: HILLTOP QUE VIVE ANNABELLE
12737—709—G
Third Dam: EDGEMOOR BEAUTY'S ANNABELLE
10959—620—F
1 A. R. son, 3 A. R. daughters.

"PRIVATE" sons for sale . . . Why not write and get a list of available bull calves . . . We have some outstanding bull calves for sale right now!

HERD T. B. ACCREDITED — CERTIFIED BANG'S FREE

MR. AND MRS. ERWIN K. WETZEL
Owners

MOORESVILLE, INDIANA

LLOYD SIMMONS
Manager

Orange Grove Guernseys

We Are Pleased to Present the

DAMS OF OUR HERD SIRES

DAM OF "PRINCE KEN" **CLASS LEADER**

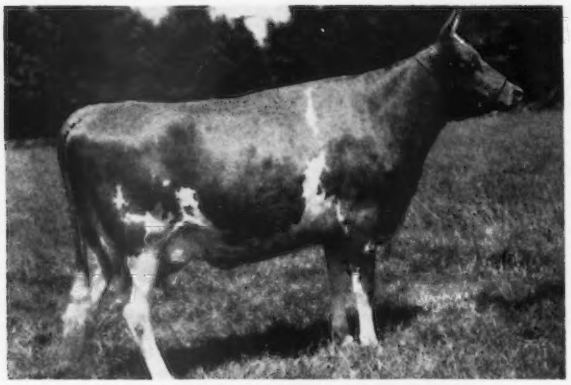

RIEGELDALE MAJESTY'S BUTTERCUP

I

STERLINGOLD PRINCE KEN

Born August 25, 1945

2 A. R. daughters, 6 more now on test. These first 2 to finish made 481 and 467 as Jr2-year-olds on 2x milking.

Sire: **Normandy Levity Prince, A. R.**
26 A. R. daughters.

Dam: **Riegeldale Majesty's Buttercup**
15252—907—Jr3—365C
VERY GOOD '47

2nd Dam: **Quail Roost Prairie Blossom**

DAM OF "LORD MERTON" **Sold for $18,000**

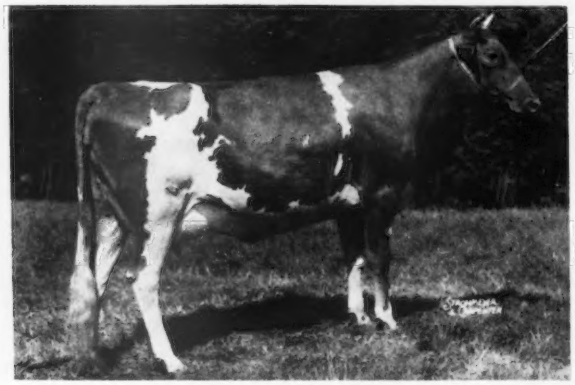

STERLINGOLD MOLLY

II

STERLINGOLD LORD MERTON

Born June 12, 1949

His oldest daughters are just calves. He is being used on "PRINCE KEN" daughters.

Sire: **Sterlingold Melinda's Majesty**
Sold for $46,000.

Dam: **Sterlingold Molly**
11719—658—Jr2—365C

2nd Dam: **Butler Island Fayroyal Betty**
11929—637—Jr2—365C
15227—767—Jr4—365C
6 A. R. daughters.

These two sires are owned jointly with Kenholme Ranch.

Bulls For Sale Out Of Our Top Cows

THANKS

We wish to thank and congratulate Lynn B. Hamilton, Lynndale Farm, Phoenix, Arizona, who purchased our heifer by "Prince Ken" in the Western Guernsey Classic. We know she will prove to be a good investment.

Orange Grove Farms

T. B. ACCREDITED
LINDEN W. ORR, Owner

R. F. D. No. 1, Box 188
SANTA PAULA, CALIF.

CALIF. BANG'S FREE CERT.
FRANCIS TOLIVAR, Herdsman

BEAVER BROOK FARM — *Wilmington, Vermont*

Pure Vermont Maple Syrup
From Producer to You

GALLONS	HALF GALLONS	QUARTS
$5.50	**$3.00**	**$2.00**

f. o. b. Wilmington, Vermont

BEAVER BROOK FARM

Wilmington, Vermont

ACCREDITED CERTIFIED

Housatonic Farms, Inc.

Incorporated in 1925

SOUTHBURY, CONNECTICUT

Housatonic Farms' main barns and manager's residence, 630 acres in the foothills of the Berkshires, high on a plateau above the Housatonic River.

STOCK FOR SALE

Highest Quality At Lowest Prices

A. R. cows, bred and open heifers, calves, and bull calves out of a real working herd without frills, polished horns or forced feeding.

SOLD

To Medlyn Brothers' Farm, Stony Creek, Conn., five yearling heifers out of dams with A. R. record of 10433—5.76%—601—Sr4—2x. A splendid foundation group.

OUR HERD SIRES

Flying Horse Rose's Phil	Dam's Record 16650—906
Green Meads Levity Vindicator	Dam's Record 16686—769
Housatonic Farms' Financier	Dam's Record 11946—659—2x

Federal T. B. Accredited-Vaccinated-Conn. Bang's Free Approved S-25

P. E. MACMASTER, Manager KARL HUTTER, Herdsman

LAUREL LOCKS GUERNSEYS

Our 52 cows now on official test,
all ages and all stages of lactation,
and all milked only twice-a-day in
our regular barn by our regular men,
are averaging 40.7 lbs. of milk a day.

Buy a young bull or heifer out of
one of these persistent producers bred
and developed by us.

DONNELL MARSHALL MILLER C. LONG

POTTSTOWN, PENNSYLVANIA

Illinois GUERNSEY BREEDERS ASSN.
108 E. WILSON ST., BATAVIA, ILL.
BATAVIA

ILLINOIS Guernseys

GEORGE A. CAMPBELL, FIELD SECRETARY

A NEW NAME IN GUERNSEY FAME . . .
"ROES-MOR GUERNSEYS"

OUR PROGRAM:

We are comparatively new in this business. We have been testing the past 8 years and during the last four years our herd has averaged 441 lbs. butterfat on twice daily milking, by machines, in stanchions. The herd has been on continuous HIR and D.H.I.A. test. We bred and consigned the high priced open heifer and the second high bred heifer sold in the Illinois State Sale last fall.

In 1948, we had our herd officially classified. Eight cows were Very Good and 11 Desirable. The herd was reclassified in April, 1951, with 1 rated Excellent, 6 Very Good, 12 Desirable and 1 Acceptable.

Line-Breeding To Proved Sires:

We have used 3 sons of Green Meads Sargon, A. R. (full brother to Myhaven King) including **Burton Lane Sargon Flame**, recently purchased back from the Northern Illinois Breeding Co-op. "Flame" was proved on our farm and his first 5 daughters showed an increase over their dams of 1074 lbs. milk and 51 lbs. fat. A "Flame" daughter recently classified Excellent in our herd. We also had in our herd 2 Very Good daughters, 6 Desirable daughters and 2 Very Good granddaughters.

We are using a Green Meads King Don, A. R. son out of an Excellent daughter of Valleywood Valiant Hero.

We also used a full brother to the great cow, Ridglydale's Bell Alert.

In coming advertisements we will feature present sires.

Developing Females From Proved Cow Families:

We are gradually developing some really good cow families. Here's one of our good cow families:

RIDGLYDALE'S DUCHESS ALERT
11795—666—6yrs—HIR—2x (670 T. M.)
8473—467—7yrs—HIR—2x (532 T. M.)
8020—450—8yrs—HIR—2x (614 T. M.)
2 A. R. daughters

ROES-MOR LIV-IRO PRINCESS
9673—497—Jr3—HIR—2x (620 T. M.)
7730—394—Jr4—HIR—2x (532 T. M.)
7936—428—5yrs—HIR—2x (646 T. M.)
1 A. R. daughter:
Roes-Mor Governor's Princetta
10813—538—Jr2—HIR—2x

LAWNVIEW LIV-IRO QUEEN
7879—394—Jr2—HIR—2x (592 T. M.)

We now have in our herd 11 females that trace direct to this family.

T. B. Free — Bang's Vaccinated (**Farm 1 mile North and ½ East of town**) **ROESCHLEY BROS.**

ROES-MOR FARM — Flanagan, Illinois

M-MELVIN
O-ORIE
R-ROY

PROVED SIRES---PROVED BREEDING
STILL IN ACTIVE SERVICE

WINDEMERE MAY ROYAL
Born March 14, 1942
4 A. R. daughters, more on test.
Sire: **Foremost Confidence.** By Foremost Nobly Born, A. R., out of Foremost Idagem.
Dam: **May Royal's Queen of Alta Vista**, 15391—653—AA, 16186—656—A. 4 A. R. daughters, 2 A. R. sons. A daughter of Mixter May Royal, A. R.

His Dam's Half-Sister . . . MAY ROYAL'S ELOISE
11110—712—Jr2—365, 14498—870—Sr3—365C, former Class Leader.
3 A. R. daughters, 1 A. R. son

DOUGLASTON BARON FOREMOST
Born July 29, 1944
1 A. R. daughter, more on test.
Sire: **Douglaston Crown Prince. A. R.** By Imp. Financier of Myrtle Place, out of Shuttlewick Mirth.
Dam: **Superb's Flower**, 10686—590—Jr2. 3 A. R. daughters, 3 A. R. sons. Fountainhead of the Flower—Charlotte family.

His Full Sister . . . DOUGLASTON BARONESS FAIRLIE
11877—605—Jr2—365, 16982—888—Jr4—365
1st 2-year-old, Illinois, Indiana and Iowa, 1940. 1 A. R. daughter.

We can offer sons of these bulls or sons out of their good daughters.

WRITE OR VISIT US SOON.

T. B. and Bang's Free — Calfhood Vaccinated

Burlington, Wisconsin
Route 4
Farm 1 mile north of Wisconsin 50 at Slade's Corner

WINDEMERE FARMS
WALTER SNOOK & SONS

Ottawa, Illinois
Route 2
Farm 3½ miles north on Illinois 23

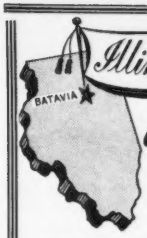

Illinois GUERNSEY BREEDERS ASSN.
108 E. WILSON ST., BATAVIA, ILL.

ILLINOIS Guernseys

GEORGE A. CAMPBELL, FIELD SECRETARY

PRODUCTION . . . PRODUCTION . . . PRODUCTION!

We have a herd of great producing, practical, brood cows.

Here Are Typical Production Records

(2x—Machines—Stanchions)

CORVILLA'S RAMONA	12948—639—Jr2—HIR—2x
RAMONA'S DICTA MAY	14403—738—7yrs—HIR—2x
	12391—639—8yrs—HIR—2x
	10967—560—6yrs—HIR—2x
	11433—560—5yrs—HIR—2x
RAMONA ROYAL'S DARLING	9970—617—Sr4—HIR—2x
	11102—646—6yrs—HIR—2x (pending)
CORVILLA'S PARISIAN	12007—529—Jr2—HIR—2x
ELDERBROOK PETUNIA	11687—599—Jr3—HIR—2x
BRUCE'S ROYAL LENDA	11652—539—Jr2—HIR—2x
CORVILLA SUSAN	10240—505—Jr2—HIR—2x
CORVILLA LENDA	12529—546—Jr2—HIR—2x
RAMONA FERDY'S GENTIAN	12400—555—Sr4—HIR—2x
ALDEN'S RAMONA PATRICIA	15908—618—8yrs—HIR—2x

WE CAN OFFER—Choice Bull Calves out of good producing cows like these and sired by STERLINGOLD MARKSMAN (FAIRLAWN MEMOIR'S PERFORMER—STERLINGOLD CUPID, 15820—801—Jr4—365C, VG '47 '48).

CORVILLA FARM ★ JOHN A. COHRS, JR. Tiskilwa, Illinois

LAWNVIEW FARM — Stockton, Illinois

Herd Averages:
35 Milking Cows

1947—422 lbs.
1948—423 lbs.
1949—439 lbs.
1950—441 lbs.

We started this herd with 15 granddaughters of Shuttlewick Champion, A. R. We added the best females available from Kenfleur and Rosymorn, plus selected sale animals.

WE NOW HAVE . . . A HERD OF PROVED COW FAMILIES.

Practical . . . PROFITABLE . . . PRODUCTION . . .

LAWNVIEW CLAIRE'S SHARON
10675—639—Sr3—HIR—2x
9221—535—Sr2—HIR—2x
9492—595—Sr4—HIR—2x
We have one daughter in the herd.

FOX'S SUNLIGHT OF WAUKESHA
11322—512—Sr3—HIR—2x
11984—493—6yrs—HIR—2x (586 T. M.)
3 daughters now in the herd.

LOOKOUT VALLEY SUPERB SUNSHINE
10679—513—Jr2—HIR—2x
9698—479—Sr3—HIR—2x
(A daughter of the cow above.)

ROSYMORN PHILIE'S LILLIAN
15002—701—7yrs—HIR—2x
13003—625—5yrs—HIR—2x
(All males.)

ST. ALBANS ACTOR'S OCTELL
11346—528—7yrs—HIR—2x
12478—552—8yrs—HIR—2x
11181—497—9yrs—HIR—2x
One daughter and 2 granddaughters in the herd.

MILNE'S CHAMPION'S FAWN
9424—421—5yrs—HIR—2x
9023—429—6yrs—HIR—2x
9640—407—7yrs—HIR—2x
2 A. R. daughters, 1 more on test as a 2-year-old. One daughter sold in State Sale for $525 and made over 500 lbs. fat.

WE CAN OFFER . . . Bulls and occasionally some heifers from good cows like the above.
HIR Testing — T. B. Accredited — Bang's Vaccinated
CHARLES E. VANDERHEYDEN, Owner — BEN H. WALKER, Manager

Illinois GUERNSEY BREEDERS ASSN.
108 E. WILSON ST., BATAVIA, ILL.
BATAVIA

ILLINOIS Guernseys

GEORGE A. CAMPBELL, FIELD SECRETARY

COMPLETE DISPERSAL

BARTLETT FARM HERD — PALATINE, ILL.

at the

FOX RIVER VALLEY LIVESTOCK CENTER, ST. CHARLES, ILL.

Saturday, June 16, 1951 — 12:00 Noon

73 HEAD — 34 COWS - 10 BRED HEIFERS - 26 OPEN HEIFERS - 3 BULLS

(54 Pure Breds — 19 Grades)

This herd is rich in well-known breeding of Langwater, Wey Acres, Foremost, Coronation, Green Meads, Caumsett and Douglaston. Many animals are close-up to such great A. R. sires as Langwater Philosopher, Langwater Grandee, May Royal's Valor, Coronation Levity Prince, Chedco Colonel and Douglaston Prince Royal.

Mr. Robert Bartlett started this herd with 19 head selected at the Weyendale Dispersal (Est. S. A. Weyenberg), Hartford, Wis., 6 head from the Dorville Dispersal, Barrington, Ill., and a select group from Collinswood Farm, Wayne, Ill. He also selected females from several Wisconsin herds.

25 DAUGHTERS AND MANY GRANDDAUGHTERS OF THESE SIRES WILL BE IN THE SALE

I—WEY ACRES INA'S CHALLENGE

PROVED SIRE:

His first 7 daughters tested averaged 1250 lbs. milk, 76 lbs. fat above their dams.

Sire: **Wey Acres Challenger, A. R.**

Dam: **Wey Acres Ina,** 11822—561—9yrs—2x

IN THE SALE:

7 Daughters, 3 Granddaughters

HIS DAM'S HALF-SISTER

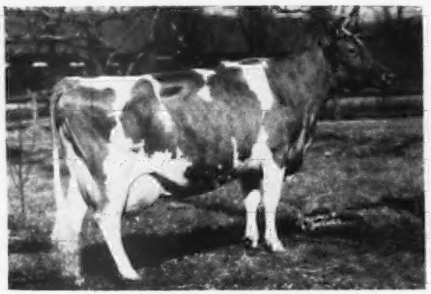

ST. JAMES PHILOSOPHER'S BARBEE
17303—915—A, 19889—1055—11yrs—365
EXCELLENT '47 '48 '51

1st 3-year-old, D. C. C., 1940. Sr. and Gr. Ch., D. C. C., 1941. 3rd Aged Cow, D. C. C., 1947. 2nd Aged Cow, D. C. C., 1948.

II—WEY ACRES LEVITY VALOR

1 A. R. daughter

(See two of his half-sisters on opposite page).

Sire: **Coronation Levity Prince, A. R.**
73 A. R. daughters, 12 over 700 lbs. fat. 5 A. R. sons

Dam: **Valor's Elsie,** 13241—552—A. A daughter of May Royal's Valor.

IN THE SALE:

5 Daughters

HIS DAM'S HALF-SISTER

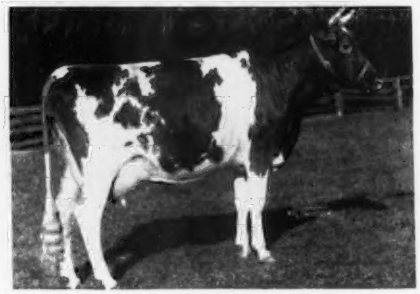

CAUMSETT ROYAL CLAIRE
14007—660—Jr2—365C
16280—803—Jr4—365C
VERY GOOD '50

1 A. R. son, 4 A. R. daughters

III—FLYING COLONEL

5 daughters sell.

He is by Flying Horse Colonel Levity, that is by Chedco Colonel, A. R., out of Alfalfa Farm Primrose, 17564—1083—Sr4—365C, National Record, EXCELLENT '48. He is out of a daughter of Coronation Levity Prince, A. R. (see opposite page).

IV—WEY ACRES LEVITY MASTER

He sells, along with 8 daughters and 2 sons. His dam is pictured on the opposite page together with full details on this herd sire. He combines the best of Coronation and Langwater.

ROBERT SEITZ, Auctioneer, Waukesha, Wis.

Sale Managed By: For Catalogs Write:

ILLINOIS GUERNSEY BREEDERS' ASSOCIATION

GEORGE A. CAMPBELL, JR., Field Secy. **108 East Wilson St.—Batavia, Ill.**

COMPLETE DISPERSAL

BARTLETT FARM HERD — PALATINE, ILL.

at the

FOX RIVER VALLEY LIVESTOCK CENTER, ST. CHARLES, ILL.

Saturday, June 16, 1951 — 12:00 Noon

A SON OF THIS COW SELLS . . .

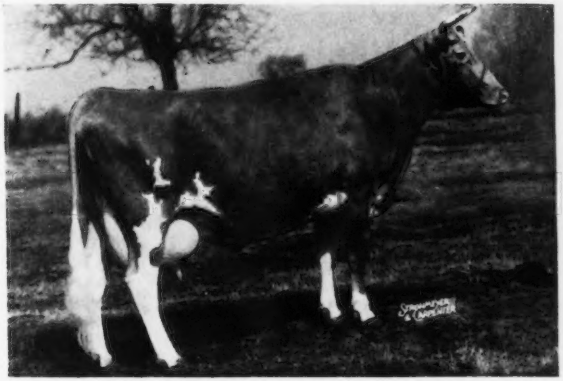

WEY ACRES GRANDEE'S MOONLIGHT
15625—619—Jr4, 17162—628—8yrsC. Very Good '48.

Together With His
8 DAUGHTERS
2 SONS

A paternal sister to Master, **Wey Acres Levity Sherry,** 15701—709—Jr2C, VG '48, E '51, topped the Mid-West Sale, 1951, at $11,500.

SENIOR HERD SIRE

WEY ACRES LEVITY MASTER
Born November 15, 1946

Sire: **Coronation Levity Prince, A. R.**
73 A. R. daughters, 5 A. R. sons.
Sold for $11,000.

Dam: (see left)
She is a daughter of Langwater Grandee, 24 A. R. daughters, 16 A. R. sons, out of a daughter of Langwater Moonlight, A. R.

This Whole Herd Is Rich In The Blood Of . . .

Coronation Levity Prince, A. R.

Here Are Two EXCELLENT Daughters . . . Half-Sisters To TWO Sires.

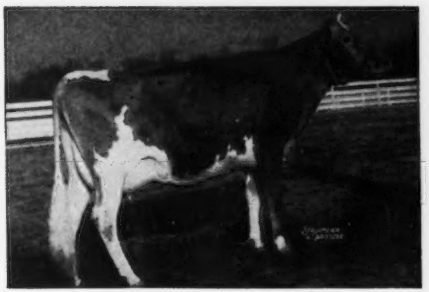

CORONATION ALMA
13558—593—Jr2, 14483—653—Sr4
EXCELLENT '47 '48

CORONATION DAWN
11275—541—Jr2, 15579—718—5yrsC
EXCELLENT '47-VG '48

HERE'S AN OPPORTUNITY TO BUY GREAT BREEDING.

ROBERT SEITZ, Auctioneer, Waukesha, Wis.

Sale Managed By: For Catalogs Write:

ILLINOIS GUERNSEY BREEDERS' ASSOCIATION

GEORGE A. CAMPBELL, JR., Field Secy. **108 East Wilson St.—Batavia, Ill.**

Hycrest Farm Complete Dispersal

Saturday, June 30, 1951

At The Farm, 3 Miles Northwest of Olathe, Kansas

42 HEAD — 4 Bulls - 24 Cows - 14 Heifers

Mr. Hyer has carried on a constructive program based on animals rich in the blood of great brood cows.

HILLTOP BUTTERFAT MAID
11848—614—Sr2—305C—2x
Class Leader 8th place
15963—830—A
4 A. R. sons, 1 A. R. daughter

DAM OF HILLTOP QUE VIVE ANNABELLE

EDGEMOOR BEAUTY'S ANNABELLE
10959—620—F
2 A. R. sons, 3 A. R. daughters

BUTTERFAT BREEDING IS IN DEMAND . . . Our herd carries a strong concentration of Butterfat blood as does many of the tops at leading sales including Coldspring's Beauty Noble King that topped the 1950 Guernsey Sale at $29,000.

More Butterfat Blood Was Concentrated In Our Herd Through . . .

HILLTOP BUTTERFAT BELLE
10649—618—G
1 A. R. son

HILLTOP QUE VIVE ANNABELLE
12737—709—G
2 A. R. sons, 5 A. R. daughters
She is a daughter of —
EDGEMORE BEAUTY'S ANNABELLE (see above).

ANTIETAM BUTTERFAT VICTORINE
12114—619—D
1 A. R. son, 1 A. R. daughter

BUTTERFAT ALL THE WAY
AND THE BEST OF IT

This is a productive herd that offers worth-while foundation cattle. A little Butterfat has helped a lot of good herds—add some to your herd.

H. DEAN HYER, Olathe, Kansas, Owner

For Catalogs Write: **E. E. "Al" Vary, Sales Manager, Sterling, Illinois**—Phone 1830.

Hycrest Farm Complete Dispersal

Saturday, June 30, 1951

At The Farm, 3 Miles Northwest of Olathe, Kansas

42 HEAD — 4 Bulls - 24 Cows - 14 Heifers

The Two Present Herd Sires Are

IN THE SALE . . .

TWO BROOKS BUTTERFAT HERALD
Born February 7, 1945

Sire: HILLTOP BUTTERFAT BILLY, A. R.
A son of Heartsease Butterfat Favor, A. R., out of Hilltop Butterfat Belle, 10649—618—G.

His Dam

TWO BROOKS KATINKA
13633—682—5yrs—305C—2x
VG at 11yrs. of age.
1 A. R. son, 2 A. R. daughters.

His Dam's Granddam

IMP. HILLTOP BUTTERFAT'S CLARA
15963—860—7yrs—305C—2x
Class Leader 2nd place.

There will be 14 daughters of "Herald" in the sale. There is no safer investment today than well-bred Guernsey heifers.

IN THE SALE . . .

FLYING HORSE CLARA'S COLONEL
Born July 10, 1950

Sire: CHEDCO COLONEL, A. R.
A son of Chedco Coronation King, A. R., out of Chedco Honeymoon, 13548—752—AA.

His Half-Sister

FLYING HORSE COLONEL'S DOROTHY
12622—664—Jr2—365C
4 times Gr. Ch., at Topsfield. Res. Gr. Ch., N.G.S., 1948. Res. Ch., E. S. E., 1950. Sr. & Gr. Ch., E. S. E., 1949.
VG '48-Excellent '49 '50

Dam: FLYING HORSE CLARA'S MELODY
11551—637—Jr2—305C—3x
Class Leader 7th place
14595—803—Jr4—365
VG '48

His Dam

FLYING HORSE CLARA'S MELODY
A class Leading daughter of Catamount Melody, 12360—751—GG, 14047—848—AA; E '48.

ADD SOME BUTTERFAT TO YOUR HERD

H. DEAN HYER, Olathe, Kansas, Owner

For Catalogs Write: **E. E. "Al" Vary, Sales Manager, Sterling, Illinois**—Phone 1830.

GREAT OAK FARM

"Great Oaks From Tiny Acorns Grow"

An Outstanding Cow Family

Our SEARCHLIGHT Family . . . . Headed By —

SEARCHLIGHT DAISY MAUDE

12219—627—AA
13306—710—7yrs—365C
12854—696—8yrs—365C
4 A. R. daughters

A Typical Member Of Our "Searchlights"

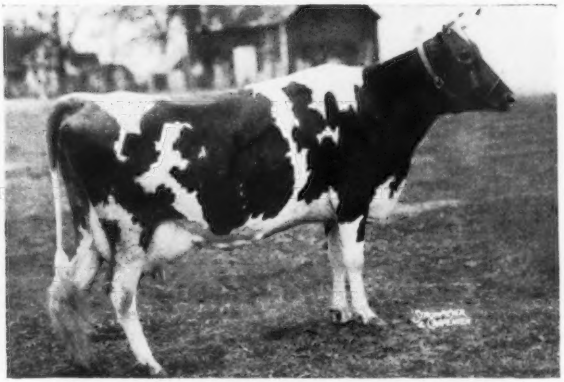

SEARCHLIGHT MAUDE'S JEWEL

Very Good '47 '50
11364—573—F
13620—703—Sr4—365C
15875—883—7yrs—365C (pending)

2 Granddaughters Of "Searchlight"

Both out of "JEWEL" (see above)

GREAT OAK'S SEARCHLIGHT OPAL
9871—523—Jr2—365C
11522—688—Sr2—365

GREAT OAK'S PRINCESS HOPE
13268—652—Jr2—365C

Three More "Searchlight" Daughters

JERRY SEARCHLIGHT DAISY MAUDE
9734—524—D
13117—740—Sr4

GREAT OAK'S PEARL
11083—526—Jr2—365
13146—722—5yrs—365

GREAT OAK'S SEARCHLIGHT HYACIN
11735—623—Jr2—365C

Another Granddaughter

GREAT OAK'S GLORY'S TREASURE
A daughter of "Pearl"
12788—666—Jr2—365C

We consider "SEARCHLIGHT"—her 4 daughters and 3 granddaughters—to be among our best. . . . We are proud of their performance and feel their records speak for themselves.

BULL CALVES OCCASIONALLY FOR SALE OUT OF COWS LIKE OUR "SEARCHLIGHTS."

MR. AND MRS. ROY MCKEE, Owners — **R. R. 2 — LADOGA, INDIANA**

A Sure Winner . . .

FIRCREST ROYAL FLUSH

Born October 6, 1948

Proved Production and Type

SIRE
WESTERN GLOW MAN O'WAR
Sire: WESTERN GLOW MAY'S ROYAL
Dam: WESTERN GLOW BUTTERFAT MARYANN
13825—763—6yrs—305C—2x
Class Leader when made.
VG '47-Excellent '48 '50.
Sold for $14,600.

DAM
FIRCREST PAULINE
15633—891—5yrs—365
12820—652—10yrs—305
3 A. R. daughters, including Fircrest Angelina, 15021—744—9yrs—365. "Pauline" is one of the best daughters of Darigold Prince and was Grand Champion at western shows.

A "PAULINE" granddaughter is milking up to 72 lbs. as a 3-year-old (2x) at the present time. Calves are now arriving from cows that made from 544 to 587 lbs. fat in 10 months as 2-year-olds.

WRITE FOR PRICES

FIRCREST FARMS, INC. — Bellingham, Wash.

ROZELYN FARM
Zweegman Bros., Lynden
VALGUERN FARM
B. A. Veleke, Lynden
VALMARK FARM
Ira Stauffer, Lynden
BAKER VIEW FARM
C. M. Vander Griend, Lynden
DEER CREEK FARM
Lloyd R. Manthey, Bellingham
FIRCREST FARMS, INC.
Bellingham
GOLDEN TERRA FARM
Fred Rehms, Lynden
RIVERVIEW FARM
A. Burgraff, Lynden
ERDMAN FARMS
Clarence Erdman, Bellingham

A "FEARLESS" Out Of A "JEWEL"

Kitchener Fearless James

Born August 31, 1948

He is being bred to our best.

Sire: **McDONALD FARMS FEARLESS,** 33 A. R. daughters, a son of Myhaven King, A. R., out of Aiyukpa L. Queen, 11177—653—G.

HIS PATERNAL SISTER

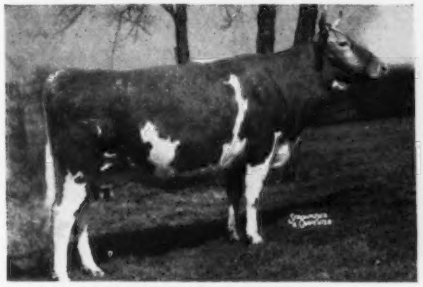

KITCHENER FEARLESS MARION
12018—637—Jr2—365
11048—582—Sr3—365C
Sold 1945, Indiana Sale for $1,000.

HIS DAM

KITCHENER JEWEL
11784—608—E, 11971—660—Sr4—365
A daughter of Kitchener Trumpet, A. R., he out of Lute of Indian Ridge, 8872—562—G, foundation of the **Musical Family.**

FOR SALE

"FEARLESS JAMES" sons out of only our best A. R. cows. Occasionally we can offer a choice selection of open and bred heifers—Write us your needs.

JERRY OVEN FARM — **ENID, OKLAHOMA**

EARL GEURKINK — PHARES ENGLE, Herdsman

ADOHR FARMS

CAMARILLO · VENTURA COUNTY · CALIFORNIA

Introducing . . .

Two Home-Bred Herd Sires

This pair of promising young sires combine Class Leader Production, National Champion Type plus Proved Cow Families.

I . . . ADOHR PETER PAN — Born May 31, 1948

HIS SIRE . . .

ROSEWALD PETER PAN
First 4 daughters now on official test. Junior Champion, California and Pacific International, 1947. Sire of 3rd Jr. Get of Sire, Grand National, 1950.

HIS DAM . . . 968—5yrs

ADOHR ELDOR PAULETTA
16453—912—Jr4, California State Champion. 18288—968—5yrsC (pending). VERY GOOD '48 '50. Full sister to "Pauline" below. Maternal sister to: ADOHR ELDOR'S PEARL LADY, 10645—617—Jr2; ADOHR LADY CLARK, 12849—712—8yrsC.

II . . . ADOHR LEADER'S PAUL — Born April 21, 1947

GET OF HIS SIRE

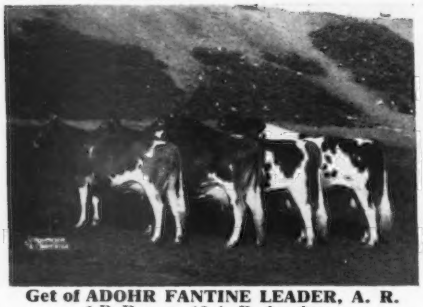

Get of ADOHR FANTINE LEADER, A. R.
2 P. R. sons, 13 A. R. daughters
Adohr Leader's Minnie—On test. VG '50 '51 (pending). Adohr Priscilla (E '48 '50), 14822—774—Sr3.
***Palmway's Fantine Fitzpatrick**
***Adohr Leader Pretor**
(*Both now in service at ADOHR).

HIS DAM . . . **945—Jr4**

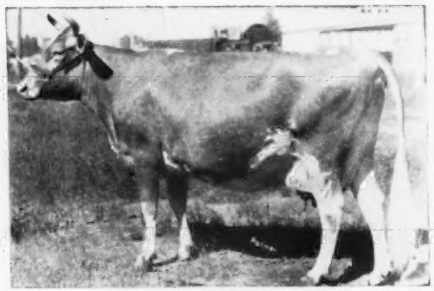

ADOHR ELDOR PAULINE
12040—620—Jr2—2x
18561—945—Jr4—365C, Class Leader, 8th place
VERY GOOD '50. Sold for $4,500 in 1948.
Full sister to "Pauletta" above.

Let Us Breed A Sire For You With This Same Combination Of Production And Type Plus Great Cow Families.

T. A. KNIGHT, *Manager* • J. L. ELLIOTT, *Superintendent* • R. A. McGURER, *Herdsman*

FEMALES WORTHY OF BEING THE DAM OF YOUR NEXT HERD SIRE —

Whitford Daughters Bred To "Grandee" and "Noble Lee"

"Mary Lee" . . . 632

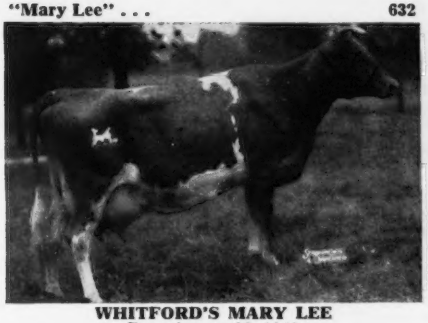

WHITFORD'S MARY LEE
Born August 30, 1941
11789—632—5yrs—305C—2x

"Dorothy" . . . 600

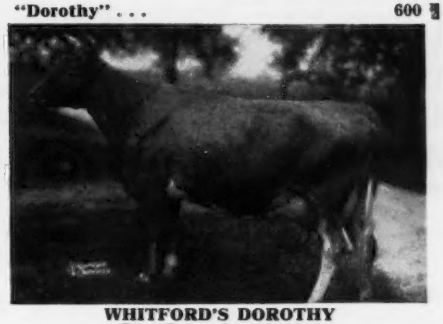

WHITFORD'S DOROTHY
Born September 12, 1941
11707—600—5yrs—305—2x

These and other high producing cows are being bred to **Mt. Ephraim's Grandee** and **Charles' Noble Lee,** our Junior herd sires. See our advertisement in the May 2 Journal for more information on these two sires.

Males and females for sale — Write us your needs

CHURCH FARM SCHOOL — Glen Loch, Penna.

CHARLES W. SHREINER, Manager

From The PEGGOTTY—PERT Line —

Clora's Point Strongheart

40 daughters in our herd. 10 fresh—others will be tested as they freshen.

Sire: **CORONATION POTENTATE,** 10 A. R. sons, 45 A. R. daughters. **A double grandson of Green Meadow Coronation King, A. R.**

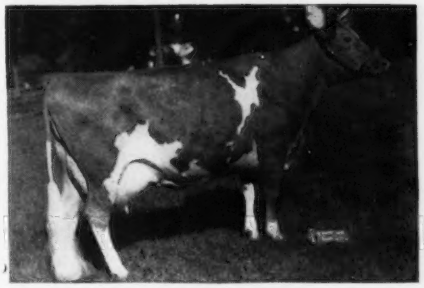

OUR SENIOR SIRE

"Strongheart" comes from the Peggotty line. He is out of a maternal sister to "Kilkenny," dam of "Peggotty."

←CHARLESCOTE PEGGOTTY
11581—640—GG
*14467—830—DD
*11428—647—BBB
16098—918—A
*Class Leader when made.

Dam: **CHARLESCOTE WINSOME,** a daughter of Corium Pride's Ingarose, 11100—597—A ($4,000), dam of 3 A. R. daughters. "Winsome" is a maternal sister to the dam of Charlescote Peggotty and Charlescote Pert (full sisters).

Bull calves and occasionally a few females for sale, rich in this proved Potentate—Peggotty blood.

WRITE US YOUR NEEDS.

KIMBERTON FARMS

H. A. W. MYRIN
Owner

R. D. No. 2, PHOENIXVILLE, PA.

M. L. JANSSEN
Herdsman

Chas. A. Damon, Bow
Ray Dealy, Bow
Geo. M. Dynes, Mt. Vernon
C. E. Egbert & Sons, Bow
Herbert V. Ekstran, Bow
James Ferguson, Mt. Vernon
Merle Miller, Burlington
L. W. Power, Burlington
Earl E. Hardin, Bow
Floyd G. Squires, Bow
Cecil White, Mt. Vernon
Western Glow Farms, Inc., Bow

Skagit County

WASHINGTON

We Breed Good Ones—We Sell Good Ones
National Records and Good Udders

FORCASTER...

A Double Beauty Plus the Country Flower, Contentment and Faithful families.

Selected By Us To Intensify The BUTTERFAT—MAY ROSE Blood.

BROCKWELL FARM, Bow
WESTERN GLOW FARMS, INC., Bow
PRICE'S GOLDEN GUERNSEY DAIRY, Port Orchard
GRAYSMARSH FARM, Sequim

FORCASTER Will be given every opportunity to live up to his rich inheritance in our 4 herds.

COLDSPRING'S B. R. FORCASTER

His Dam — Born December 29, 1949 — **His Sire's Full Sister**

COLDSPRING'S H. COUNTRY FLOWER
14088—680—G, 15782—786—6yrs—365
VG '47 '49

COLDSPRING'S ROMULUS' BEAUTY
14374—746—C. Excellent '47 '49. Sold for $16,500 in 1946. She is also the maternal granddam of "Forcaster."

"FORCASTER" Is Being Bred To Cows Like These . . .
Granddaughters of
HILLTOP BUTTERFAT COUNT
Paternal brother to VALLEVUE BUTTERFAT BEAUTY, at Coldsprings.

Mona's Gemette of Brockwell
VG -'47-'49-'50
11300—562—Jr4—HIR—2x
11906—613—5yrs—HIR—2x

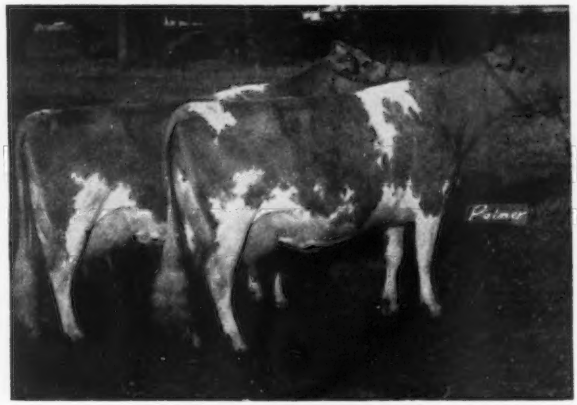

Minette of Brockwell
GP '47-E '49-'50
9271—488—Sr4—HIR—2x
12640—603—7yrs—HIR—2x

Undefeated as Produce in 1949

FORCASTER'S FIRST CALVES WILL ARRIVE IN OCTOBER

BROCKWELL FARM - Route 1 - Bow, Washington

IN THE HEART OF SKAGIT VALLEY
HERBERT V. EKSTRAN, Owner

WITCHWOOD GUERNSEYS

PENNSYLVANIA BANG'S NEGATIVE No. 127 — FEDERAL ACCREDITED No. 139370

It Will Take Loyalty To Conquer These Trying Times...

Insure Your Future With This Top-Bred Bull Calf

WITCHWOOD J. LOYALIST

Born December 8, 1950

He will soon be ready for service. We offer this outstanding youngster with great pride.
You will own him with much admiration.

HIS SIRE

KING'S CROWN JEWELLER

From the **Jean Du Luth Coronet—Superb's Flower** line. A son of Gardenville Coronation King ($45,000)

HIS SIRE'S DAM

PINE MANOR CROWN JEWEL

11416—669—G, 14550—833—DD.
Sold for $14,000. VG '47 '48.
"Crown Jewel" and 4 descendants sold for $124,000, or an average of $24,800 per head.

HALF-SISTER TO HIS SIRE AND DAM

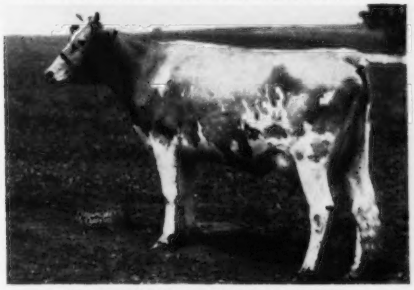

GARDENVILLE KING'S ELLEN

13602—779—Sr2—365, 15436—819—Sr4—305C
Classified GP '48. Highest tested daughter of Gardenville Coronation King.

HER SIRE'S AND DAM'S GRANDDAM

DOUGLASTON KING'S CHARLOTTE

15216—822—Sr2—365C, Class Leader 5th place
19751—988—6yrs—365C. Classified VG '48.

"LOYALIST" is out of **Gardenville King's Donita,** 11946—651—Jr3—365C, sold for $3,100 in 1947.

She by Gardenville Coronation King, A. R., out of Skyline Donna, 11824—650—EE.

Don't Overlook This One — You'll Find None Better Anywhere

WITCHWOOD FARM - Rt. 1 - North Wales, Penna.

Located on Route 309—1 Mile South of Montgomeryville, Pa. — Telephone 9552 or 3147

PHILIP J. BAUR, Owner — PAUL SCHOMP, Herdsman — JOHN WOLFORD, Manager

MOREAU FARM GUERNSEYS PRODUCE

A Class Leader at 11 yrs.

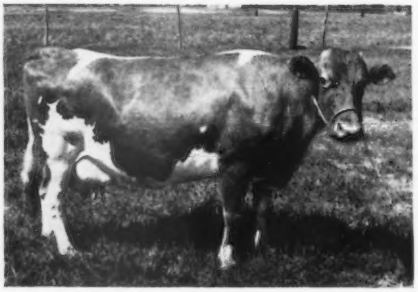

← **Eyeone of Hickory Hollow**
12434—629—7yrs—HIR—2x
14141—723—8yrs—HIR—2x
14297—667—10yrs—HIR—2x
17659—931—11yrs—HIR—2x
Class Leader 4th place.

"EYEONE" has 1 A. R. daughter—
ETTA OF HICKORY HOLLOW
13141—620—Jr4—HIR—2x
14844—743—7yrs—HIR—2x

OFFERING:
Bull calves sired by GARDENVILLE SUPREME'S NOBLE, out of high record HIR cows.

VISITORS ALWAYS WELCOME

MOREAU FARM — R. F. D. No. 2 — Fort Edward, N. Y.

R. C. HAXSTUN & SON

Our Herd Sire Is A Paternal Brother To Sterlingold Melinda's Majesty That Sold For $46,000, 2nd Highest Priced Animal Of The Breed.

Fairlawn Performer's Apollo

Born January 25, 1946
The highest records of his 7 nearest dams average 835 lbs. fat. 5 immature.
Several of his daughters are now on test.

Sire: **Fairlawn Memoir's Performer, A. R.** His 16 progeny sold in the Sterlingold Dispersal for a total of $117,900 or an average of $7,368.

HIS DAM

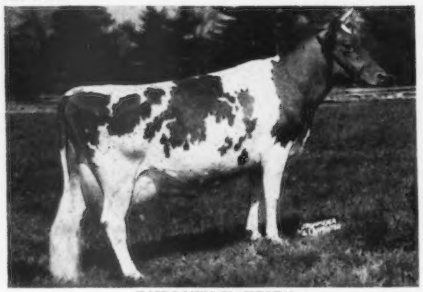

FAIRLAWN K. HELEN
17019—825—Sr4—365. VG '48.
A daughter of Fairlawn H. Eastern King, A. R.

HIS SIRE'S DAM

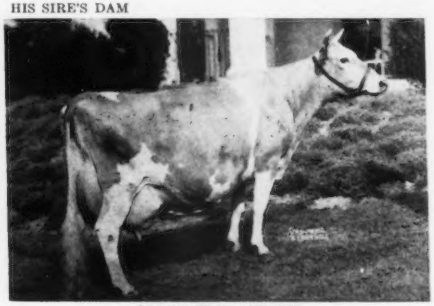

CORONATION MEMOIR
11764—705—Jr2—365, 15493—875—Sr4—365. VG '47 '48.

Follow the "APOLLO"—"PHILANTHROPIST" cross at our farm.

We can offer sons of either or both — Write us your needs.

Please address correspondence to DR. C. S. KNAPP, Putnam Park, Greenwich, Conn.

C. S. and VIOLET F. KNAPP, Owners **MEADOW VIEW FARM — Brookline, Vermont**

GRAND VIEW GUERNSEY FARMS

PFAFFTOWN, NORTH CAROLINA

"PREDICTOR"... **Two Great Cow Families Close-Up In His Pedigree "COQUETTE—"BEAUTY"**

Coldspring's Bunny's Predictor

A Son Of A 3 Time EXCELLENT Cow

Born October 17, 1947

His calves really look the part.

HIS DAM

COLDSPRING'S ROMULUS' BUNNY
12525—646—Jr2C
12912—705—Sr4C
15427—832—7yrs
EXCELLENT '47 '48 '49

HIS DAM'S FULL SISTER

COLDSPRING'S ROMULUS' BEAUTY
10783—609—Jr2C
14374—746—Jr4
EXCELLENT '47 '49

GRANDDAM

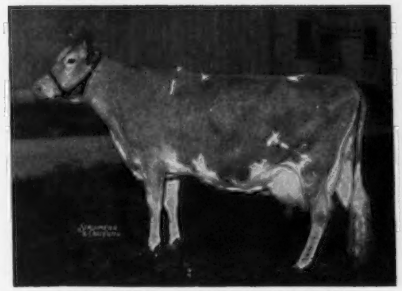

McDONALD FARMS COQUETTE
13928—708—G
Classified E '47-VG '48-E '50
1 EXCELLENT daughter

GRANDDAM

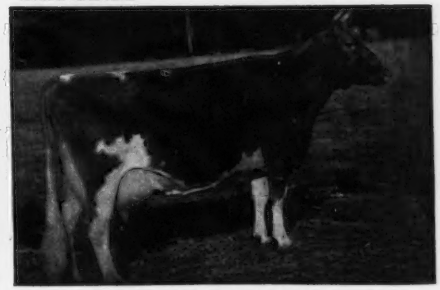

VALLEVUE BUTTERFAT BEAUTY
16578—831—A, 18914—937—AA
EXCELLENT '47 '48
3 EXCELLENT daughters.

"PREDICTOR" SONS FOR SALE

T. B. ACCREDITED—N. C. BANG'S FREE CERT. 799

O. T. FOWLER AND IRENE FOWLER GAMBILL, Owners — R. LEWIS ALSOBROOK, Manager

BRANDTJEN FARMS

His Sire's Dam

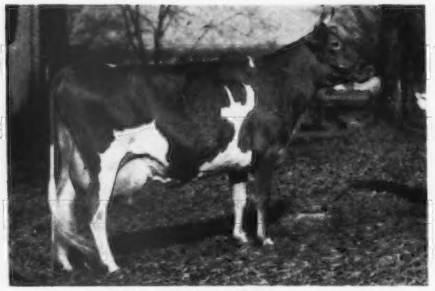

DOUGLASTON CHARLOTTE
9682—502—GG
12505—634—BB
15429—748—A

Here Is Top Inheritance

Behind Our Herd Sire

HORSE SHOE CONRAD'S ASTERBILT
Born April 1, 1946
Sire: **Riegeldale Emory's Conrad, A. R.**
3 P. R. sons, 44 A. R. daughters.
Dam: **Beacon Hill Aster**
13243—681—A—2x
18074—880—A

His Paternal Sister

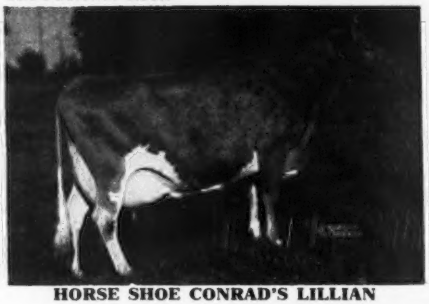

HORSE SHOE CONRAD'S LILLIAN
12396—625—GG
15899—783—Sr3—365
17793—933—Sr4—365

We offer TOP sons of "Asterbilt," out of good A. R. daughters of BRANDTJEN'S BEACON, A. R. (Langwater Beacon—Beacon Hill Gardenia, 14198—709—A), and GREEN MEADS WIL-DEAN (Green Meads King Dean—Green Meads Lady Wilda, 13646—695—8yrs—365C).

His Sire's Paternal Granddam

GREEN MEADOW MELBA
15342—963—Sr2—365C
National Record
Fountainhead of the great **Melba** family.

Farm Visits Always Welcome

BRANDTJEN FARMS

Farmington, Minnesota

BERT SCHWINGHAMER, Superintendent of Cattle — Phone: ROSEMOUNT 2069

Now We Have...

"CLARICE"... Our Class Leader — Does It Again As A Sr3.

Twin Birch Pal's Clarice — Born January 30, 1946

13385—691—Sr2—HIR—640 T. M. Class Leader 4th place.
15269—782—Sr3—HIR—730 T. M. Class Leader 4th place.

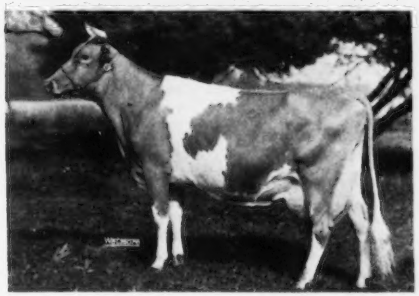

"CLARICE" is typical of the Cathedral Pal of Twin Birch daughters in our herd. "Pal" is truly a breed proving sire. A dam—daughter comparison of 13 pair show an increase of 1205 lbs. milk, 85 lbs. fat over their dams.

Another herd sire . . . **TWIN BIRCH RESOLUTE** is a paternal brother to "Pal," out of Cathedral Hope Rilma, 15343—799—7yrs—HIR—2x.

"ASSURED PRODUCTION FROM PLEASING COWS."

TWIN BIRCH FARM — Lyndonville, N. Y.

STANLEY BAKER & SONS, Owners

"STEADFAST" Calves Are Arriving And Look Very Promising —

(see our advertisement, December 1, 1950, JOURNAL).

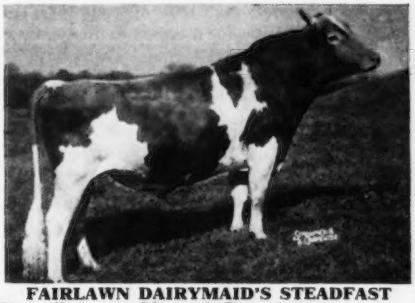

FAIRLAWN DAIRYMAID'S STEADFAST
Sire: FAIRLAWN MEMOIR'S PERFORMER
4 nearest dams average 906 lbs. fat.
Dam: RIEGELDALE MELBA'S DAIRYMAID
12104—715—Sr4—365C. Sold for $16,000.

OFFERING — Three Of His Sons

I. **BULL CALF**—born February 22, 1951
Dam: NYALA SUPREME KATIE
11166—705—Jr2—365C
GP '48-D '49

II. **BULL CALF**—born March 29, 1951
Dam: NYALA PRINCE'S NANCY
11880—629—Jr2—365C

III. **BULL CALF**—born March 31, 1951
Dam: NYALA PRINCE'S CRYSTAL
11572—634—Jr2—365C

These three are a fine, straight and well-grown group of bull calves—priced reasonable.

This type of breeding is in demand — Write today for prices.

NYALA FARM • *Greens Farms, Connecticut*

HORACE LANUTE, Managing Herdsman

Please address correspondence to:
MR. AND Mrs. J. W. FOSTER, Managers

ANOTHER GOOD HEIFER IN OUR HERD . . .

Strong in Boulder Bridge and Smithdale Blood — A Show Heifer.

◀BOULDER BRIDGE ZELLA

1st prize Heifer Calf, International Dairy Exposition, 1949.

Sire: **Boulder Bridge Conquest, A. R. Son of "LADY LUCY"** (E '47 '48) His 3 nearest dams average, 14216—725.

Dam: **Hope's Pollyanna of Smithdale** (VG '47) 13746—752—AA

Another recent addition to our herd . . . A Good One To Make A Good Herd Better . . . Look For Her In Our Show Herd This Fall — **PLANE VIEW S. LINDA.**

CRESTWOOD FARM — Austin, Minnesota CARL KEHRET, Owner

MAURICE GROGAN—Herdsmen—AL WINKELS

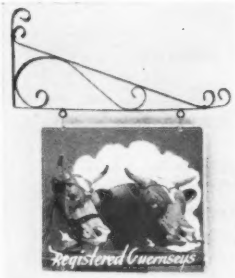

ORDER NOW

Your New "Cow & Bull Head" FARM SIGN

$6.75
Postpaid
Includes Bracket

☆ Guernsey Heads in color, Background in color
☆ Double Faced — See it from both sides
☆ Oven Baked on Heavy Gauge Steel

FARM NAME
YOUR NAME
TOWN

An Order Blank for NAME PANEL is enclosed with each sign. Send it direct to manufacturer with $2.93.

TO: THE AMERICAN GUERNSEY CATTLE CLUB
70 Main Street, Peterborough, New Hampshire

Enclosed is my Check or Money Order for $
($6.75 for 1 Farm Sign, which includes bracket and "s" hooks)

Ship Postpaid ..... Farm Sign(s) to:

NAME .....

P. O. ADDRESS .....

You'll want some too!

Breeders all over America are using our Outstanding Guernsey Stationery. You'll want some too, once you've seen our samples. Write today for sample sheets and prices.

THE TRANSCRIPT PRINTING COMPANY
Printers of The JOURNAL
PETERBOROUGH, NEW HAMPSHIRE

Nihighan *Tucson, Arizona*

DAIRY COWS
305-2x Machine Records
On Each One

J. J. RASKOB, JR. Rt. 5, Box 226

MINNESOTA GUERNSEYS

One Of Our First HERO Daughters . . .

WINDYHILL'S CLARA
Born June 3, 1948
Freshened November 7, 1950
3633—156—Jr2 in 83 days.

Sire: WINDYHILL'S VALIANT HERO
A son of Valleywood Valiant Hero, A. R., out of Boulder Bridge Odessa
11783—561—Jr2C, 12441—571—8yrs—HIR—888 T. M.

PLAN TO VISIT OUR HERD.
See the HERO and INSTIGATOR Gets.

Bull calves for sale out of our best cows.

WINDYHILL FARM

WAYZATA, MINNESOTA
W. J. NICKERSON, Owner

Traces To The . . .

CORONET and COUNTRY FLOWER Line

Lawguern Onor

Carries 2 crosses to "CORONET"
3 crosses to "COUNTRY FLOWER"
Plus a cross to "CORA" and "HONORIA"

Our Herd Is Strong In Proved LANGWATER BREEDING

The herd has been established 29 years and we have concentrated on the blood of Steadfast.

STOCK FOR SALE

We can offer bull calves out of our best female families and occasionally we will sell a few females.

WRITE US YOUR NEEDS

LAWGUERN FARM

MR. AND MRS. CLINTON J. LAW
P. O. Box 458 **MANKATO, MINNESOTA**

A Combination Hard To Beat
MUSICAL FAMILY AND BEAUTY FAMILY BLOOD
FLYING HORSE LADY'S GENERAL
Born July 1, 1948
Sire: **Flying Horse Colonel's Promise**—a son of Chedco Colonel, A. R., out of Alfalfa Farm Primrose, 17564—1083—Sr4C.

His Maternal Granddam

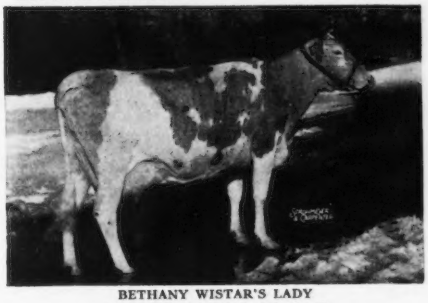

BETHANY WISTAR'S LADY
15259—723—Jr4, 18991—886—6yrsC
3 A. R. daughters including:
BETHANY NOBLE LADY. 9873—502—Jr3—305C—3x. Dam of our "Lady's General" bull. "Noble Lady" is sired by Coldspring's Romulus Noble, full brother to Coldspring's Romulus Royal, A. R.—top of the Va. State Sale, 1950 at $20,500.

STOCK FOR SALE
WRITE US YOUR NEEDS.

ARTHUR A. VAN DYKE AND FLORA E. VAN DYKE, Owners
WILLIAM SIEDSCHLAG, Herd Manager

VAN DYKE GUERNSEY FARM

River Station, St. Paul 7, Minnesota
R. R. No. 1

The Bull Calves We Now Offer For Sale Have Boulder Bridge Breeding Top and Bottom

For Years . . . we have followed this program and have used sons of

Caumsett Harvester
Boulder Bridge Matchmaker
Green Meads King Don
Valleywood Valiant Hero

This combination of blood is in demand. When the Boulder Bridge herd was dispersed, 158 head sold for $142,815 or an average of $903.89.

Bull calves for sale, bulls that carry the same proved blood.

Now . . . we are using a bull strong in Lady Lucy blood.

BOULDER BRIDGE FORERUNNER

Send for our list of available stock.

CLINTON FARM

WATKINS, MINNESOTA

VACCINATED-ACCREDITED NO. 3

T. B. ACCREDITED 120623

C. DOUGLAS DILLON
PRESIDENT

DUNWALKE FARM, INC.

Purebred - Guernseys

FAR HILLS · NEW JERSEY

TELEPHONE: PEAPACK 8-0479

JAMES T. CHRISTIAN
MANAGER

Class Leader 8th place 18822—1030—5yrs—365C

DELWAKE GABRIEL'S GIRLIE

10309—541—Sr2—305C—2x
9957—547—Sr3—305C—2x
*18822—1030—5yrs—365C—3x
On retest, 305—2x. GP '48-D '49 '50.

Her son by HOMINY HILL REX—For Sale

2 nearest dams Class Leaders
Sire's maternal sister Class Leader
Sire's paternal sister Class Leader

We have 6 daughters of "Rex" on test—8 to calve by October 1. All will be tested.

The first six will all exceed their dams in both milk and fat, 305—2x.

DUNWALKE R. FORWARD

Born March 26, 1951

SIRE:
HOMINY HILL REX
Sire of Lyrene Countess, 1st prize Sr. Yr. & Jr. Ch., Mich. State Fair, 1947.
Meadow-Gold R. Mona
13561—725—Jr2
Hominy Hill Rex's Alice
14448—652—Jr2C
Meadow-Gold R. Starlight
9785—563—Jr3—365—2x
Meadow-Gold R. Primrose
9408—421—Jr3—365C—2x
7102—297—Jr2—305C—2x
Meadow-Gold R. Blossom
7055—356—Sr2—305C—2x
Meadow-Gold R. Tulip
7988—364—Jr2—305—2x

FAIRLAWN PEERLESS DICTATOR
36 A. R. daughters
Hominy Hill Pollyanna
*15201—851—Jr2C
Hominy Hill Geaneen
14183—760—Sr3C
Hominy Hill Roselle
14875—759—Jr2C
Hominy Hill Sally
15000—755—Sr2
Hominy Hill Amy
13547—730—Jr2C

MEADOW-GOLD ROSABELL (GP '48)
*14372—733—Jr4—305C—2x
11962—628—Jr3—305C—2x
2 A. R. daughters, 2 P. R. sons
Hominy Hill Alice (VG '48)
16707—817—Jr2
Former Class Leader
Hominy Hill Rosabell (VG '47-E '48 '49)
13409—677—Sr2C
Meadow-Gold Rex Royal

GREEN MEADOW PEERLESS
65 A. R. daughters
Fairlawn Chic
18472—938—B
Fairlawn Calendar
16558—838—AA

DOROTHY'S MAXIM'S BUTTERCUP
12248—678—AA
12802—665—A
2 A. R. daughters, 1 A. R. son
Fairlawn Maxim's Edwina
11801—663—GG

COWHAM'S CORONATION REX
17 A. R. daughters
Meadow-Gold Prudence
18037—1017—6yrs—365C
Meadow-Gold Clarice
9409—470—FFF

MEADOW-GOLD ROSE QUEEN
12455—546—EEE
12074—520—CCC
3 A. R. daughters
Meadow-Gold Princess Rose
19393—884—5yrsC
Meadow-Gold Rosalie
12956—657—6yrs—2x

DAM:
DELWAKE GABRIEL'S GIRLIE
10309—541—Sr2—305C—2x
9957—547—Sr3—305C—2x
*18822—1030—5yrsC
On retest, 1635—85—6yrs—305—2x in 30 days
Full sister to Delwake Gab's Butterfat
8249—448—Jr3—305—2x in 256 days

FAIRLAWN MAXIM'S GABRIEL
52 A. R. daughters
1 over 1,000 lbs. fat.

HOWELLA HILL GIRLIE
9072—469—GG

QUAIL ROOST ROSE MAXIM
75 A. R. daughters
2 over 1,000, 2 over 900, 1 over 800.

DUNWALKE MAGGIE'S LILY
8926—454—GGG
14383—762—CC

FAIRLAWN CLARA'S BUTTERFAT
17 A. R. daughters

HOWELLA'S HILL
11838—470—EEE
11410—432—CCC

Complete information and price on request.

"Every Cow In The Herd On Continuous A. R. Test"

DELWAKE FARM

BUTTERFAT GUERNSEYS

Follow This Sign at the Freehold Circle

Freehold, New Jersey

NICHOLAS DELMORE, Owner
CHARLES AXTMAN, Manager

Address all correspondence to:
CHARLES AXTMAN,
FREEHOLD, NEW JERSEY

Of Course, We're Proud To Have Bred — This 1030 Lb. Class Leading Cow

AND . . . to own and have in service

HER SIRE

Fairlawn Maxim's Gabriel, A. R.

53 A. R. daughters, 5 daughters on test.
28 more young daughters in our herd

Sire: **Quail Roost Rose Maxim, A. R.**
75 A. R. daughters, 22 P. R. sons.
Sold for $11,000.

Dam: **Dunwalke Maggie's Lily**
14383—762—Jr4—365C
1 A. R. daughter, 1 A. R. son.
Sr. and Gr. Ch., 1st 4-year-old, New Jersey, 1936.
She is from a great female line.

Delwake Gabriel's Girlie

18822—1030—5yrs—365C
Class Leader 8th place

HERE ARE ALL OF HIS TESTED DAUGHTERS

	MILK	FAT	AGE
Delwake Gabriel's Girlie	18822	1030	5yrs—365C**
Delwake Gab's Lilly	14432	747	Sr4—365** (pending)
	8424	420	Jr2—305
Delwake Donna	14811	709	Jr2—365C**
	12112	568	Jr3—305C (pending)
Delwake Judy	12723	699	Jr4—365C**
	7649	393	Jr2—305
Delwake Gab's Betty	13173	633	Sr3—365C**
	9525	459	Sr2—305C
Delwake Gab's Ada	12757	624	Sr2—HIR
	11238	605	Sr3—HIR
Delwake Janis	12970	590	Jr2—305**
Delwake Gab's Maple	13091	575	Sr3—305C
	11282	482	Jr2—305
Delwake Gab's Gene	10696	569	Sr2—305
Delwake Blondie	10071	564	Jr3—305C
Delwake Gloria	12180	554	Sr2—365C**
Delwake Jenny	10113	538	Jr3—305C
	9877	515	Jr2—305C
Delwake Berenice	10209	531	Jr3—365C
	9474	484	Jr2—305C
Delwake Barbara	10711	527	Jr3—305C
Delwake Cecelia	10093	521	Sr2—305C
Delwake Beth	10211	511	Jr2—HIR
Delwake Princetta	9500	492	Sr4—HIR
	7324	366	Sr2—305C
Delwake Gab's Queen	9492	487	Sr2—305C
Delwake Clara	9563	485	Sr2—305C
Delwake Gab's Murial	10041	484	Jr3—305
Delwake Janie	9925	481	Jr2—305
Delwake Gab's Teeny	9421	481	Sr2—305
Delwake Flo	8515	476	Sr2—305C
Delwake Flossie	7975	465	Jr2—305
Delwake Minerva	9880	464	Sr2—305
Delwake Daisy Mae	9872	453	Sr2—305C
Delwake Gabriel's Martha	9582	450	Sr2—305C
Delwake Gab's Joan	8014	439	Jr2—305C
Delwake Bonnie	8983	438	Jr2—305C
Delwake Gab's Etta	9037	437	Jr2—305C
Delwake Melvina	8857	434	Jr2—305C
Delwake Hazel	8640	430	Jr2—305C
Delwake Ko Anna	8353	430	Jr2—305C
Delwake Priscilla	8962	429	Sr2—305C
Delwake Hattie	8514	428	Jr2—305C
Delwake Gab's Lady Geraldine	8338	423	Jr2—305C
Delwake Gab's Hope	8810	421	Jr2—HIR
Delwake Mistake	9573	415	Sr2—305
Delwake Buelah	8432	412	Jr2—305C
Delwake Gab's Maple Leaf	8080	411	Jr2—305C
Delwake Bluebell	7613	409	Jr2—305
Delwake Marie	7684	406	Jr2—305C
Delwake Delf	8597	403	Jr2—305C
Delwake Dolly	6791	397	Sr2—305C
Delwake Nela	7961	388	Sr2—305C
Delwake G's Girl	8054	379	Sr2—305C
Delwake Love on The Run	7492	358	Jr2—305C
Delwake Marsh	6862	353	Jr2—HIR
Delwake Gold	7882	351	Jr2—305C
Delwake Gab's Melvina	7040	346	Jr2—HIR
Delwake Gab's Mart	6734	333	Jr2—HIR
Delwake Gab's Millie	6167	324	Jr2—305
Delwake Gab's Geraldine	6728	313	Jr2—HIR

(All records are two-time milking, except those marked **)

PROOF . . . Yes, this is proof that we breed and sell good ones. We have 230 head of females (100 milking). We offer Top Herd Sire Prospects, and Females of All Ages.

T. B. ACCREDITED 539067 — BANG'S ACCREDITED 1466

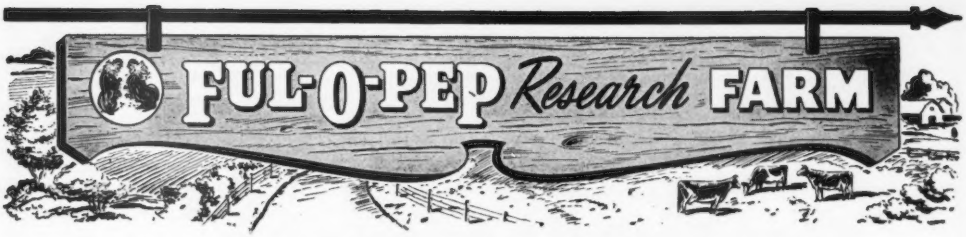

MORE And MORE We Think He's Tops...

He Is Really Proving Himself — And Excellently Too

Foremost Royal Valor 11th

Sire: **FOREMOST ROYAL VALOR, A. R.,** 34 P. R. sons, 78 A. R. daughters 5 over 900, 9 over 800, 19 over 700, 40 over 600 lbs. fat. 9 daughters sold in the 1942 Foremost Sale for an average of $3,111. "Royal Valor" is a son of Valor's Faithful, 20011—976—AA, National Record when made.

Dam: **FOREMOST NORESCA,** 10867—539—GG, 3 A. R. sons, 1 A. R. daughter. A daughter of May Royal's Valor, A. R.

Take A Look At His Daughters

	MILK	FAT	AGE
Q. O. Valor's Bell	13943	619	Jr2—365—3x
Q. O. Valor's Blyanna	11677	552	Sr2—365—3x
Q. O. Valor's Byplety	12727	537	Jr2—365—3x
Q. O. Valor's Bysue	11142	465	Jr2—305C—3x
Q. O. Valor's Byflower	9895	452	Jr2—305C—3x
Q. O. Valor's Bessie	8349	421	Jr2—365—3x
Q. O. Valor's Bionetta	8477	358	Sr2—305C—3x

Get in on the Production Ground floor with a son of Foremost Royal Valor 11th.

WRITE US TODAY—OR BETTER STILL, VISIT US.

GOLDEN GUERNSEY

FUL-O-PEP *Research* FARM
THE QUAKER OATS COMPANY
BARRINGTON, ILLINOIS

GUERNSEYS Virginia

ELLERSLIE'S CLASSIFICATION

Our herd was reclassified March 23, 1951, and we are proud of the results. Of the 35 classified, 23 rated EXCELLENT Dairy Character. We now have in our herd 11 cows that have classified Very Good, of which 10 were bred by us.

HERE THEY ARE ..

	MILK	FAT	AGE
Ellerslie Charity—VG '49 '51	15076	718	5yrs—365C
Ellerslie Merilly—VG '51	11989	613	Jr4—365C
Quail Roost NoMax Marie—VG '51	11328	585	Jr2—365
	11418	568	Jr3—HIR
Ellerslie Virginia—D '49-VG '51	13054	572	5yrs—HIR
Ellerslie Pocahontas—VG '49 '51	11217	506	5yrs—HIR
	10001	479	7yrs in 237 days
Primrose Leaf of Ellerslie—VG '49	10702	520	9yrs—HIR
Ellerslie Duchess—E '49-VG '51	9267	444	Sr2—HIR
	12028	484	Sr3—365
	5182	229	5yrs in 155 days
Ellerslie Henryetta Jo—VG '49 '51	10307	465	Sr2—HIR
Ellerslie Nancy's Laurel—VG '49	9327	410	8yrs—305C—3x
	6029	270	9yrs in 157 days
Ellerslie Elma—D '49-VG '51	8695	378	Sr3—305—3x
	4652	229	5yrs in 114 days
Ellerslie Lovely—VG '51	5548	259	Sr2 in 177 days

Bull Calves Out Of High Producing Dams

THERE IS NO BETTER ADVICE — THAN TIE YOUR BREEDING PROGRAM IN WITH GOOD COW FAMILIES.

FEDERAL ACCREDITED CERTIFICATE 339916 . . . VIRGINIA BANG'S FREE ACCREDITED CERTIFICATE 810-620

ELLERSLIE FARM GOLDEN GUERNSEY **R. F. D. 3, Petersburg, Va.**

JOHN M. DUNLOP, Owner — W. J. HUNNICUT, Manager

Onward With "Newsboy" . . . A Junior Sire

LANGWATER NEWSBOY

Born April 22, 1948

He is being bred to our best daughters and granddaughters of LANGWATER FROLIC.

Sire: **LANGWATER ONWARD, A. R.,** a son of Langwater Countryman, A. R., out of Langwater Cora, 15653—710—D (from the **Coronet** family).

HIS DAM

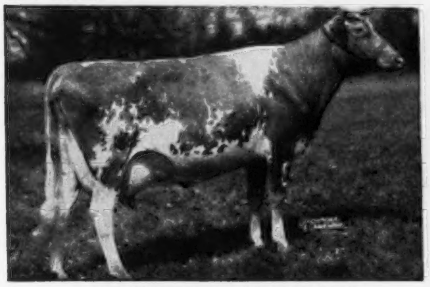

LANGWATER GLAD TIDINGS
11473—630—E
15913—793—6yrs—365

HIS DAM'S FULL SISTER

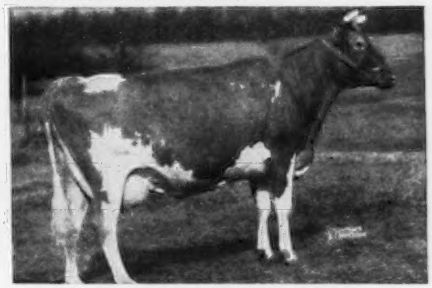

LANGWATER GOOD NEWS
13214—598—Jr3—305C—3x
15881—755—Jr4—365

OFFERING — A choice selection of bull calves sired by "Newsboy" out of our best A. R. cows usually for sale.

MAPLE LANE FARMS - ***Kingston, New York***

T. B. ACCREDITED — BANG'S FREE NO. 171

A. H. CHAMBERS, Owner — Herd Established 1923 — T. J. DOYLE, Manager

Production Is A Must At Endean

Here Are The Facts

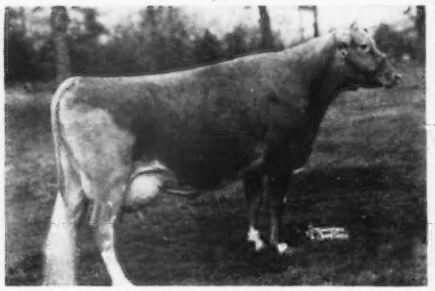

ENDEAN HIBERNIA
16421—904—Jr3—365, Class Leader 4th place

More High Producers In Our Herd

ENDEAN MARJEAN	17343—1003—Jr4—365 Class Leader 2nd place
ENDEAN NESS	17470—830—A
ENDEAN MARMIA	16508—813—DD
ENDEAN TEA	15048—810—5yrs—365
ENDEAN OFFA	14858—800—AA

Write for prices on bull calves out of one of these top cows.

ENDEAN FARM

CHARLES S. BIRD, Owner
Norwood, Mass.

WM. G. JENKS, Supt.
Walpole

WAYNE R. DIXON, Herd Mgr.
East Walpole

The Head Man At Lost Coin —

RINGOLD CORONET

Born June 5, 1945

Sire: **RIEGELDALE CONQUEROR'S EMORY, A. R.,** a son of Riegeldale Emory's Conqueror, A. R., out of Riegeldale Emory's Charlotte (see below).

His Paternal Granddam

RIEGELDALE EMORY'S CHARLOTTE
10344—571—Jr2—365C
12512—651—Jr4—365
13998—756—8yrs—365
Sold for $14,000
Very Good '47 '48

Dam: **RINGOLD ANNABELLE,** 12190—657—Jr2—365, 13804—718—Sr4—305C—3x, Former Class Leader.

2nd Dam: **LOOKWELL ANN,** 16022—761—AA.

OFFERING — Top Young Bulls Out Of Our Best Cows.

WRITE US YOUR NEEDS.

LOST COIN FARMS

MR. AND MRS. ALBERT J. BAILEY, Owners
HEBRON, MD.

A Grandson Of "OLD PREDICTION" — Out Of An EXCELLENT Dam

R. F.'s Highlander's Knight

Born April 12, 1945

Sire: **McDONALD FARMS HIGHLANDER,** 14 A. R. daughters. A son of Foremost Prediction, A. R., out of Minada Misty Storrs, 12628—714—AA, 3 A. R. sons, 4 A. R. daughters.

HIS DAM

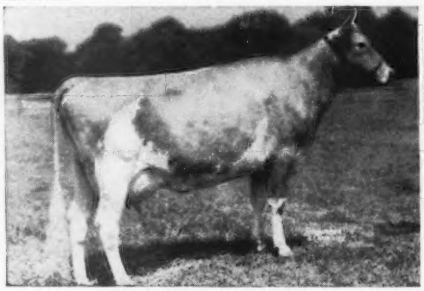

BROOKLAWN MAID QUEEN
11385—621—Sr3—305C—2x, 14944—784—5yrs—365C
Classified Excellent all through at 8 years. Sold for $2,500, Reinfeld Dispersal.

HIS PATERNAL SISTER

R. F.'s HIGHLANDER'S IRIS
1054—656—Jr2—365C. Classified GP '47.
Sold for $1,200 in 1948.

The leading D.H.I.A. Guernsey herd in Maryland in 1950 with 56.8 cows averaging 513 lbs. of fat for the year.

BULL CALVES by "KNIGHT" out of daughters of "HANNIBAL" and "LUCKY."
Send for prices and pedigrees. Occasionally we will sell a few females.

COLORA FARM — Colora, Maryland

LLOYD BALDERSTON 3RD, Owner

BANG'S AND T. B. ACCREDITED

Maryland Guernseys

Since 1880

LAZY RIVER
MILKING COWS

BULLS - BULLS - BULLS

'Nuff Said
Behind our herd. Now in service.
COWS COWS
BLAKEFORD

	MILK	FAT	AGE
* 1. Spencer's Landing Dorinda	10018	542	Jr2—365C—3x
** 2. Rich Acres Princess	10542	513	Jr3—305C—2x (pending)
*** 3. Willora Ambler's Bess	9994	471	5yrs—305C—2x
** 4. Rich Acres Violet	9031	468	Sr3—305C—2x
** 5. Ruben's Rhoda	9612	458	6yrs—305C—2x (pending)
**** 6. Mattie of Locust Grove	10128	450	Jr4—305—2x
**** 7. Cherry Girl of Locust Grove	9841	448	5yrs—305C—2x
** 8. Rich Acres Violetta	9165	443	Sr4—305C—2x (pending)
***** 9. Foreman's Fairmaid	8972	441	Jr3—305C—2x
** 10. Rich Acres Gardenia	8411	418	Jr2—305—2x

* BLAKEFORD CONSTANT by "Lord Jim"
** BLAKEFORD RUBEN by "Ambassador"
*** BLAKEFORD AMBLER by "Reveller"
**** BLAKEFORD PRINCE by "Reveller"
***** BLAKEFORD FOREMAN by "Lord Jim"

WATCH FOR OUR CONSIGNMENTS TO
THE SUMMER AND FALL SALES.

RICH ACRES - Adamstown, Maryland
Just South of Frederick on U. S. 15
WM. A. FOUCHE, Manager

Presenting Two Of Our Foundation Cows —

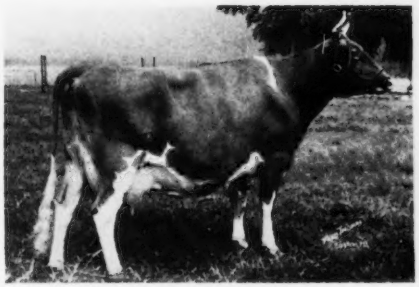

HOMINY HILL ORATOR'S GALORE
12524—563—5yrs—HIR
Excellent '50
1 A. R. daughter. 2 others on test.

MAIDEN POINT SENSATION SAL
8777—406—5yrs—HIR—570 T. M.
On retest: 7862—423—6yrs—HIR (2x) in 178 days
Sire: FAIRLAWN COMMENTATOR
Dam: SENSATION OF LOCUST HILL

We can offer a choice selection of bull calves out of good cow families.

Prices and pedigrees furnished on request.

FARM VISITS WELCOME

"SOLITUDE" — ROYAL OAK, MARYLAND

GORDON L. HARRIS, Owner — WALTER J. HARMSEN, Herdsman

BANG'S No. 5258 — T. B. No. 543276

Bromley Farm Adopts Marshall Plan!

SIRE

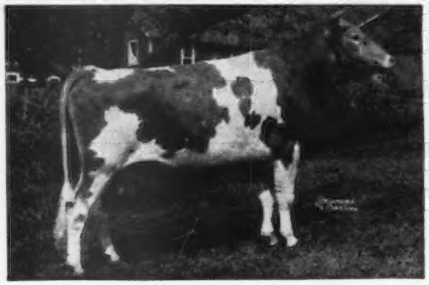

FOREMOST DIAMOND JIM

DAM

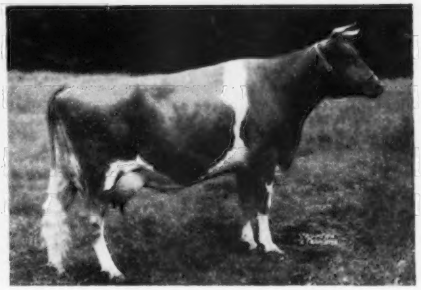

MASSAPOAG DUENNA
15561—853—5yrsC

HIGH MOWING MARSHALL has been selected by S. BRUCE SMART, owner, and Bromley Farm's manager, RALPH PARKER, as junior herd sire.

"DIAMOND JIM" needs no introduction—"DUENNA" is one of our outstanding brood cows.* We have, and will retain, two full sisters of "MARSHALL." They are extremely good individuals. A full brother has sired more than a dozen beautiful heifers at Mr. William H. Anthony's Farm at Patrick Springs, Virginia.

With the breeding—both type and production—behind this youngster, we believe Bromley Farm has made a good choice.

*Her record speaks for itself.

GOLDEN GUERNSEY

HIGH MOWING FARM

Wilmington, Vermont

HERD FEDERALLY ACCREDITED NO. 11689—STATE BANG'S FREE NO. 1306

ARTHUR D. PINKHAM
Owner

HERSHEL BURT
Herdsman

WILLIAM BROWN
Manager

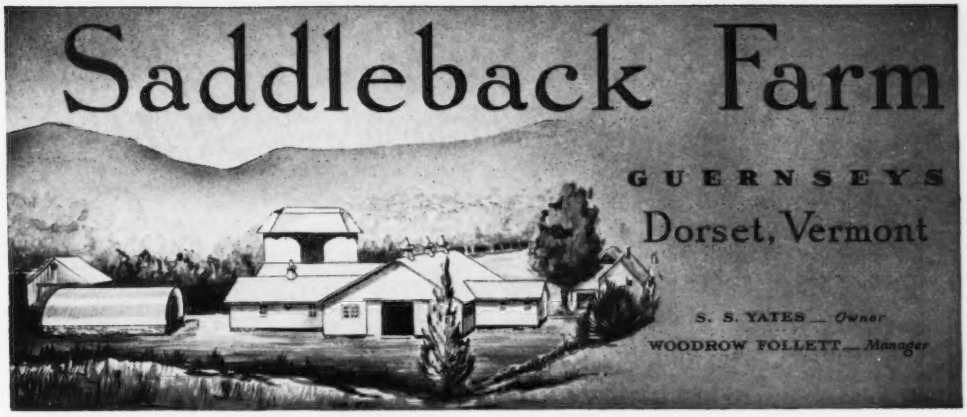

Females Close-Up In The Pedigree Of . . .

Flying Horse Amy's Colonel

1st Jr. Yearling and Jr. Ch., Topsfield, 1950.
4th Bull Calf, E. S. E., 1950.

HIS DAM

HILLTOP BUTTERFAT AMY
15900—800—D
2nd dam: HILLTOP QUE VIVE ANNABELLE
12737—709—G

HIS PATERNAL GRANDDAM

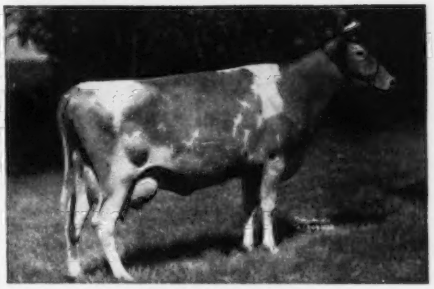

CHEDCO MOONLIGHT
14333—738—AA
3 A. R. sons, 2 A. R. daughters—with records up to 752 lbs. fat.

HIS MATERNAL GREAT GRANDDAM

EDGEMOOR BEAUTY'S ANNABELLE
10959—620—F
1 A. R. son, 3 A. R. daughters

A PATERNAL SISTER

FLYING HORSE COLONEL'S DOROTHY
12622—664—Jr2—365C
3 times Gr. Ch. at Topsfield. 1st prize 3-year-old, Res. Gr. Ch. at 1948 N. G. S., Gr. Ch., E. S. E., 1949. VG '48-E '49 '50.

"Amy's Colonel" is by Chedco Colonel, 7 A. R. sons, 20 A. R. daughters, a son of Chedco Coronation King, A. R., out of Chedco Moonlight (see above).

We can offer from time to time a choice selection of bull calves by "Amy's Colonel" and out of high record A. R. cows.

WRITE FOR PRICES.

T. B. ACCREDITED — VACCINATED ACCREDITED NO. 11661

PRIMROSE FARM

Registered Guernseys

MADISON, TENN.

To Further Strengthen The MAXIM Blood In Our Herd . . . .

We Are Using . . . A DOUBLE Grandson Of HIS MAJESTY OF BOURNEDALE

RIEGELDALE EMORY'S TRAVELER

Born July 19, 1947

HIS SIRE

RIEGELDALE MELBA'S EMORY, A. R.
Sold to Hill Girt Farm for $30,000.
119 A. R. daughters—44 P. R. sons.
12 over 700, 28 over 600, 58 over 500 lbs. fat.

HIS PATERNAL GRANDDAM

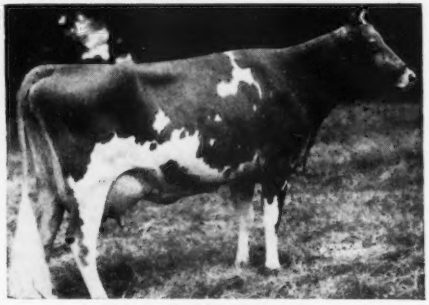

GREEN MEADOW MELBA, A. R.
15342—963—Sr2C, National Class Leader.
Classified VG at 15½ years
9 daughters (7 A. R.) 3 sons (1 A. R.)

A MATERNAL SISTER TO "TRAVELER'S" DAM

RIEGELDALE MAJESTY'S BUTTERBALL
13478—744—7yrsC. VG '47 '48 '50.
A daughter of Bournedale Golden Majesty, A. R., grandsire of Bournedale Abe's Patrick, see page 1117, April 4, 1951, Journal.

"TRAVELER'S" DAM

Riegeldale Majesty's Ruby, 12013—644—CC, is by His Majesty of Bournedale, A. R., out of King Boy's Ruby Taylor, 14381—685—A. "Ruby Taylor" is dam of 4 A. R. daughters including two full sisters to "Traveler." "TRAVELER" is being bred to many of our top cows including 11 daughters of Riegeldale Ben's Millman, now owned by Sargeant Farms, Birmingham, Alabama. "Millman" is by Riegeldale Illustrious Benjamin, A. R., out of Riegeldale Emory's Nira, 15302—729—5yrsC. "Nira" is a full sister to "Bobolink" with 16898—966—8yrs and "Inspiration" with 13063—733—Sr3C.

Follow the "ABE'S PATRICK"—"TRAVELER" combination at PRIMROSE FARM.

Bull calves for sale—send for list of available stock, prices and pedigrees.

F. W. PRIMROSE, Owner — LESTER JERNIGAN, Manager

LAKE DELAWARE FARM

DELHI, NEW YORK

"Crusader" Has The Inheritance That Pays Dividends

Traces To The Coronet Family . . . Class Leader Inheritance Close-up.
Topped The New England Fall Sale, 1949, for $2,550.

Charlescote Crusader

Born March 4, 1949
7 nearest dams average 14790—790

His Dam

LANGVALLEY ROYAL NAOMI
12516—756—Jr2—365C, 13276—816—Jr3—365C
A daughter of Caumsett King Royal, A. R., out of Foremost Nanita, 16131—857—Jr2—365, Class Leader, 3rd place.

His Sire's Dam

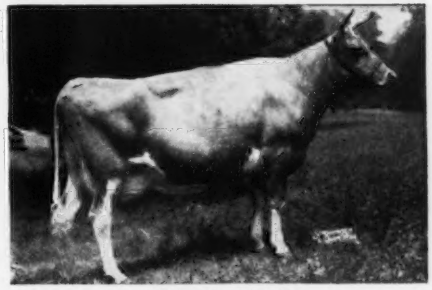

LANGWATER CORONA
14070—652—D, 15066—749—A
Excellent '48. 3 A. R. daughters.
From the Coronet family.

"CRUSADER" sons are arriving and they are for sale.

Write for prices and pedigrees.

PETER G. GERRY — T. B. AND BANG'S ACCREDITED — E. RAY MARTIN, Farm Manager

---

McDONALD BLOOD IS PREDOMINANT IN OUR HERD . . .
Through The Constant Use Of Such Good Sires As . . .

McDonald Farms Invincible

Born May 5, 1943
He is being bred to the daughters of "DEMONSTRATOR" and "GUTHRIE"—our former herd sires.

His Dam

VALOR'S INSIGNIA
13322—763—Sr3—365C
2 A. R. sons, 1 A. R. daughter
McDONALD FARMS HOPE, 13825—702—Sr4—365C

His Half-Sister

McDONALD FARMS KING'S KELLA
13991—718—Jr2—365C
VG '49-Excellent '50
Sold for $13,500.

"INVINCIBLE" is by MYHAVEN KING, A. R., 117 A. R. daughters, 13 over 700, 51 over 600, 75 over 500. 8 daughters have been classified Excellent—second only to "Prediction." 140 "KING" sons have sold from McDonald Farms for $148,197. 98 daughters have sold from the farm for a total of $181,267. The 238 head total $329,464. Proof that this blood is in demand. **LET US QUOTE YOU ON AN "INVINCIBLE" SON!!**

Occasionally we can offer a few choice females.

PINE GROVE FARM — Binghamton, New York

GEORGE J. POLLACK, Owner — FEDERAL ACCREDITED — NEGATIVE TO BANG'S 1974

Med-O-Dale Farms — ALTAMONT, NEW YORK

T. B. ACCREDITED . . . BANG'S FREE

10 miles from Albany, N. Y. off State Route 156

100 HEAD REGISTERED GUERNSEYS OF GREEN MEADOW—CORONATION BREEDING

Birdsfoot Trefoil Does the Job — So Can Sons of Our Herd Sire:

CORONATION MAJESTIC'S JETHRO, A. R.

Strong in MELBA Blood—We have several daughters in our herd.

Sire: CORONATION MELBA'S MAJESTIC
Herd sire at Hominy Hill Farms

Dam: FRA-MAR JEAN
12637—640—D

HIS SIRE'S DAM

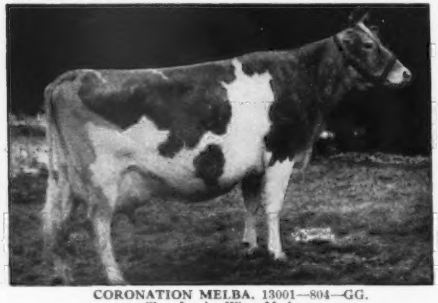

CORONATION MELBA, 13001—804—GG.
Class Leader When Made
2 A. R. sons, 2 A. R. daughters.

HIS SIRE'S GRANDDAM

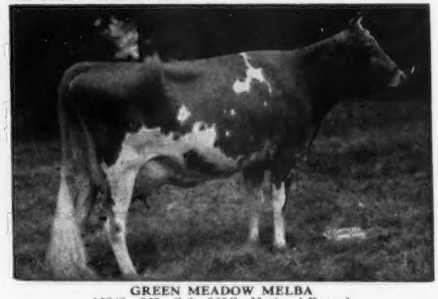

GREEN MEADOW MELBA
15342—963—Sr2—365C. National Record.
Classified VG '48
1 P. R son, 6 A. R. daughters.

"Jethro" sons for sale out of our best cows—Write for Sales List.

Congratulations to CARL G. PIERCE & SONS, Mackinaw City, Michigan, on their recent purchase of MED-O-DALE NELLIS, a grandson of GREEN MEADOW MONITOR and NELLIE BLY OF ORCHARDHURST.

VISITORS ALWAYS WELCOME

HOMER L. NELMS, Owner — CLIFFORD E. GREENE, Superintendent

Why Are Rhoadsacres-Bred Sires Considered Tops?

Here's The Answer — **Top Blood Lines**

LANGWATER—FOREMOST—FAITHFUL—PREDICTION—BEAUTY

I
VAGABOND'S VICTOR
Born June 3, 1944
9 A. R. daughters
Sire: LANGWATER VAGABOND, A. R.
Dam: GOLDEN HARVEST LOTTY
16557—653—EE

II
HILL GIRT CADET
Born July 1, 1944
4 A. R. daughters
Sire: HILL GIRT RANDA, A. R.
Dam: HILL GIRT GEM
11747—571—F

III
COLDSPRING'S ROYAL PREDICTION
Born May 8, 1942
3 A. R. daughters
Sire: HARDWICK'S ROYAL, A. R.
Dam: MCDONALD FARMS BEATRICE
14997—761—DD

IV
LLAN FAIR ROYAL MAJESTY
Born July 26, 1949
Sire: COLDSPRING'S B. R. ROYAL
Dam: HINDSDALE GOLDEN CYRENE
10300—615—EE
14816—813—AA

We can offer bull calves by the first 3 sires featured.

Send for prices and pedigrees.

RHOADSACRES - Quarryville, Pennsylvania

JEROME H. RHOADS, Owner — JOHN R. BRENEMAN, Manager

A Proved Sire — And His Daughters

"ADVANCE"

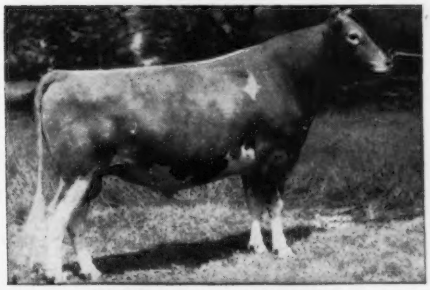

CHEDCO ADVANCE, A. R.
4 A. R. sons, 12 A. R. daughters.
A full brother to Chedco Colonel, A. R. Traces to "LEVITY" top and bottom.

SIRE
CHEDCO CORONATION KING, A. R.
20 P. R. sons, 32 A. R. daughters.
1 over 800, 5 over 700, 13 over 600, 28 over 500 lbs. fat.

DAM
CHEDCO MOONLIGHT
13433—738—AA
3 P. R. sons, 1 A. R. daughter.

Typical High Producing "Advance" Daughters

CHEDCO WELCOME
12632—611—Sr2—365C
14793—694—Sr3—365
16769—814—5yrs in 358 days
Very Good '47

CHEDCO LADY SUPREME
14273—618—Sr2—365C
17269—697—5yrs—365C
Very Good '48-D '50

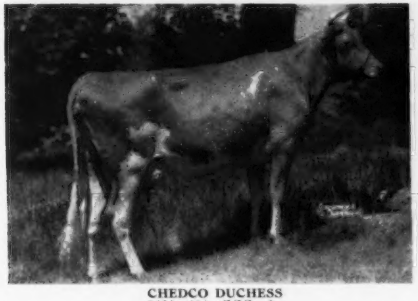

CHEDCO DUCHESS
9424—484—GGG—2x
13619—664—Jr4—365C
12857—678—6yrs—365C
Very Good '47 '48 '49 '50

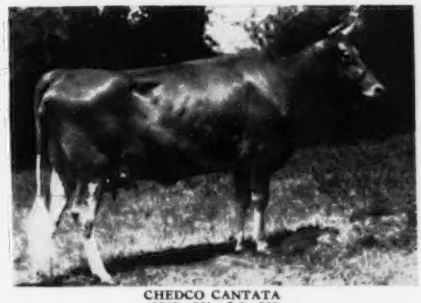

CHEDCO CANTATA
9583—561—Jr2—365
12426—672—Sr3—365

Send for prices on "Advance" sons. • **Chedco-Bred Bulls Are In Demand.**

Chedco Farm

Federal Accredited No. 100024-State Bang's Free No. 20
ON ROUTE 62 - BERLIN, MASS.
DELBERT FOX, Herd Manager Telephone: Berlin 70 or Berlin 10-3

C. E. COTTING, Owner - 50 FEDERAL STREET - BOSTON, MASS.

Picture taken at 20 months
LANGWATER PERICLES
He is out of FOREMOST LABELLE
17716—801—AA

DAM OF "PERICLES"

SHAWNEE SPRINGS FARMS

MONROE, MICHIGAN

Proved Popular Inheritance

Why Are Our Sires Tops?

← HERE'S THE ANSWER →

Picture taken at 18 months
LANGWATER ROYALTON
He is out of LANGWATER CORA
15653—710—D

DAM OF "ROYALTON"

FOREMOST LABELLE
14554—657—GG, 17716—801—AA
2 A. R. sons, 3 A. R. daughters. Sold for $4,400.

LANGWATER CORA
15653—710—D. 3 A. R. sons, 2 A. R. daughters.
Langwater Coral, 18019—853—A

OFFERING — A choice selection of bull calves sired by "Pericles" and "Royalton" out of high producing dams. **Consult us on your next herd sire.**

T. B. ACCREDITED NO. 546036 . . . NEGATIVE TO BANG'S 9945

W. H. EICHBAUER, Owner **"On Historic River Raisin"** NELSON BUTCHER, Herdsman

Elmcrest Breeding Is In Demand . . .

Congratulations to Albert Burger, Turlock, California, on his recent purchase of —

Elmcrest Demonstrator's Patsy

Born September 19, 1950

"Patsy" has the breeding to be a great brood cow.

"Patsy's" Half-Sister

ELMCREST PROPHET'S PAULINE
12870—660—Sr2—305C—2x, Class Leader 3rd place. Excellent '51. Topped the Western Guernsey Classic at $3,200. Purchased by McDonald Farms, Cortland, N. Y.

Sire: **CAUMSETT DEMONSTRATOR**
A son of Caumsett Pathfinder, A. R., out of Caumsett Ocean Glory, 20307—985—Sr4—365C, Class Leader 6th place.

Dam: **ELMCREST GREY PAULINE**
14260—724—GG
12260—575—Sr3—305C—3x
12010—560—Sr4—365C
VG '47-D '49. A daughter of Gayhead's Lord Grey, A. R., out of Paulie of Flint Hill, 17096—832—A, D '49.

We can offer bull calves and occasionally a few females with this same breeding.

INQUIRIES AND VISITORS ARE ALWAYS WELCOME

ELMCREST FARMS — Coxsackie, N. Y.

J. O. YEOMANS, OWNER

Tarbell Guernsey Farms

FOUNDED 1816

We Proudly Present From The LENDA Family —

TARBELL ROMULUS LEADER

HIS DAM—NATIONAL RECORD Sr3—305C—3x

TARBELL PEERLESS LENDA
11602—624—Jr2—365C—2x
13537—762—Sr3—305C—3x, NATIONAL RECORD
13638—703—5yrs—305C—3x

HIS MATERNAL GRANDSIRE

FOREMOST PEACEMAKER
178 A. R. daughters
NATIONAL RECORD NUMBER OF A. R. DAUGHTERS.

HIS MATERNAL GRANDDAM—
NATIONAL RECORD Jr4

TARBELL FARMS ROYAL LENDA
12459—706—Jr2—2x
20508—1109—Jr4, NATIONAL RECORD
2 A. R. sons, 2 A. R. daughters
Tarbell Peerless Royalenda, 15819—850—Sr3.

HIS PATERNAL GRANDDAM

COLDSPRING'S VALOR'S KATINA
14093—780—C
2 A. R. sons, 1 A. R. daughter

THE HIGHEST RECORDS OF THE THREE NEAREST DAMS OF "ROMULUS LEADER" AVERAGE 16046—884, AVERAGE AGE UNDER 4 YEARS.

"ROMULUS LEADER'S" CALVES ARE JUST BEGINNING TO COME, AND THEY ARE NICE. WE WILL HAVE FOR SALE A FEW OF HIS SONS FROM OUTSTANDING DAMS. WE ALSO HAVE FOR SALE A FEW YOUNG BULLS CLOSELY RELATED TO HIM, AND SOME CHOICE HEIFERS.

VISITORS ALWAYS WELCOME

FEDERAL ACCREDITED

N. Y. STATE NEGATIVE APPROVED

TARBELL GUERNSEY FARMS

Chenango County
SMITHVILLE FLATS, N. Y.

CHICAGO 13 ILLINOIS..

CURTiSS CANDY COMPANY FARMS

PRESENT

FATHERS OF FORTUNES

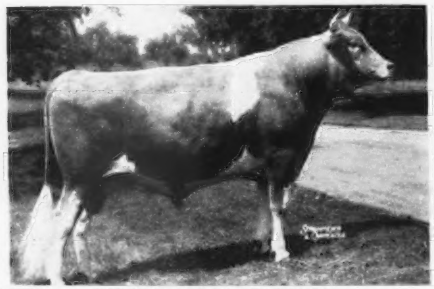

CURTISS CANDY NOBLE CURTISS—at 2 years
Sire: CURTISS CANDY LEVITY CHUM
Dam: QUAIL ROOST NOBLE PRIMROSE (E '47 '48)

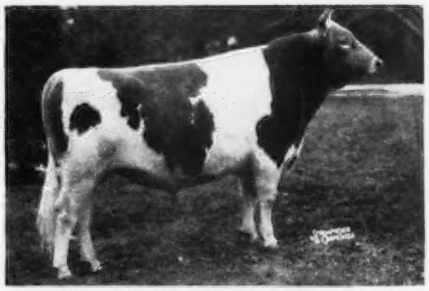

CURTISS CANDY LEVITY HEIR—at 3 years
Sire: GREEN MEADS LEVITY KING
Dam: PINE MANOR KING'S DESTINY

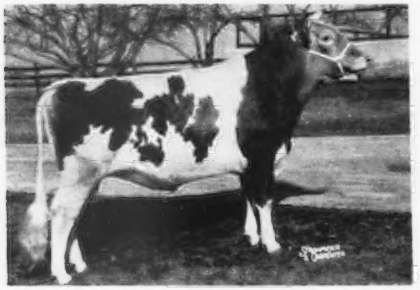

CURTISS CANDY GOLDEN CURTISS—at 1 year
Sire: CURTISS CANDY NOBLE CURTISS
Dam: AFTON'S GOLDEN MARIE (E '47 '48 '50 '51)

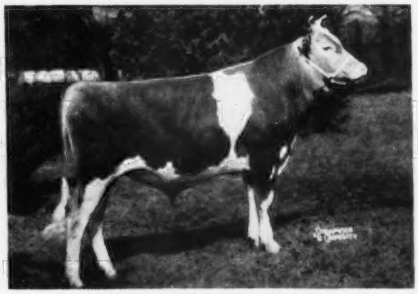

CURTISS CANDY BUTTERFINGER—at 1 year
Sire: CURTISS CANDY NOBLE CURTISS
Dam: PANSY'S PATSY OF MEADOW LANE (E '47 '51-VG '48)

For two years now, since the inception of the **IM**proved Stud Service in May of 1949, the artificial services of our Curtiss Candy sires have been utilized thousands of times throughout the United States. Curtiss Candy bulls have sired offspring in all 48 states.

Invariably, these Curtiss-bred calves have remained in the herds into which they were born. They form the nucleus, the foundation upon which these herds will be developed for **greater success** and **greater profit.**

You, too, will find, as so many Farmer-Breeders have already, that Curtiss Candy sires are truly the **"FATHERS OF FORTUNES."**

SELECTED MATING TO ANY CURTISS CANDY SIRE ONLY $25.00
CONCEPTION GUARANTEED.

For information or service to our sires, write, telephone or wire:

LIVESTOCK DIVISION OFFICE, CARY, ILLINOIS—TELEPHONE, CARY 5411

WE CALL ATTENTION

to the

Langwater Milestone Heifers

AT LANGWATER

He Is Our

SENIOR SIRE

Sire: **LANGWATER PATRICIAN**
Dam: **FOREMOST LABELLE**

FEDERAL ACCREDITED — BANG'S VACCINATED

EASTLEIGH FARMS

Framingham Center, Mass.

DUNN'S TOUR

1910-1951

RAPID CHANGES TAKING PLACE

Stay tuned to T-O-U-R

NEW JERSEY HERD (last adv.) **sold.**
NEW YORK HERD selling out.
PENN. HERD selling out.
PENN. 30 bred heifers due September —November.
MASS. HERD selling out.
TWO HERDS selling half out.

SOUTHERN BUYERS here now on DUNN'S TOUR have filled two carloads.

The above herds are definitely going out—auctions will be arranged, if not sold privately and quickly. They range in size from 50-80 head, all registered, Calfhood Vaccinated, A. R. or D.H.I.A. records, and the prices are right. Save years of growing pains and headaches by getting a whole working herd that is already built and profitable.

HOW TO BUY—

Stay tuned to us or arrange now for a DUNN'S TOUR to tour you comfortably in our cars to the herds and farms that are being sold. It will include visits to many herds offering selections in lots to suit buyers. If you should want a BULL we'll take you to the bargain counter for a proved sire or a youngster with finest proved inheritance (also in lots to suit).

Phone us at Schoharie, N. Y. 65 or Marlboro, Mass., 714.

DUNN'S TOUR

"The Short-cut to Good Guernseys"

Schoharie, N. Y., and Cordaville, Mass.

He's Doing A Great Job For Us . . .

CHARLESCOTE PETER PAN

Born May 15, 1942. 9 A. R. daughters.
First 8 unselected daughters average 13105—624.
We have 25 daughters in our herd.

Sire: **Langwater Peter, A. R.,** sire of 5 Class Leaders, a son of LANGWATER MERRYMAKER, A. R., out of LANGWATER HONORIA (see below).

His Dam

BROADWATER FALICE
13299—654—GG, 18324—875—CC
2nd Dam: Broadwater Halcyone, 14328—616—AA.

His Paternal Granddam

LANGWATER HONORIA
13264—698—G
17270—937—AA

What he is doing for us — His sons can do for you.

WRITE FOR PRICES.

GREENWAY FARM - Ware, Massachusetts

G. H. TIMMINS, Owner — ACCREDITED—NEGATIVE — L. B. WILSON, Superintendent

VISITORS APPRECIATE QUALITY . . .

"QUALITY"

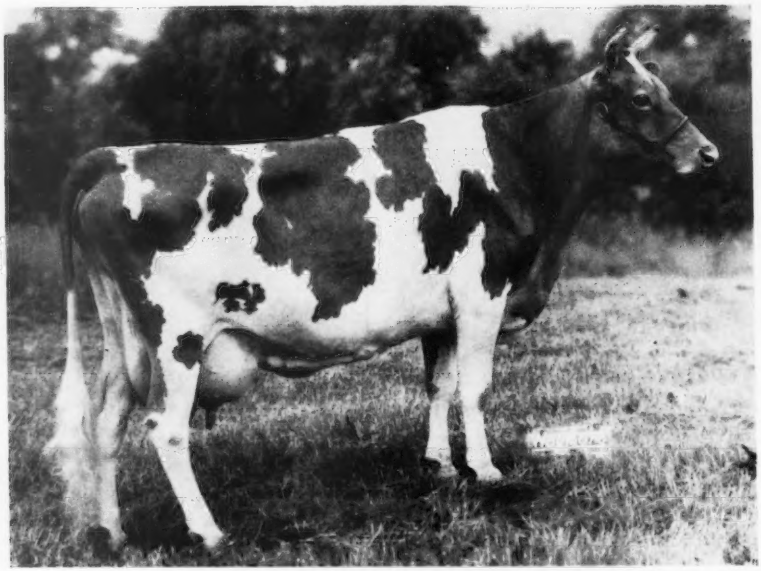

NODROG GALLANT QUALITY

13634—614—Jr2—365C, 17664—789—5yrs—365C

Appearance . . .

It is seldom that a visitor fails to admire "QUALITY." Some even consider her a better individual than "MARGIE," that good daughter of ROSEMOUNT REX, A. R.

Production . . .

"QUALITY" has A. R. records of 17664—789—5yrs—365C and 13634—614—GG. Last year she made 12470—562 in 313 days, D.H.I.A., 2x, and calved in less than a year from previous freshening.

Reproduction . . .

Now nine years old, she has dropped seven calves, never requiring more than one service per conception.

A Transmitter . . .

Her daughter, NODROG ADULATION has a pending Jr3 record of 14096—696. Another daughter, NODROG AFFECTION, is starting test as a Jr3. Her son, NODROG RENOWN, by LANGWATER GRENADIER, is in heavy service here. We like his calves.

Her Inheritance . . .

"QUALITY'S" sire is NODROG GALLANT, son of LANGWATER GRENADIER and FLORHAM BEAUTY ROSE, she with 19090—1033—B, by LANGWATER COUNTRY GENTLEMAN.

"QUALITY'S" dam is NODROG MERRY QUALITY, 15258—749—Jr2, she one of four full sisters with 2-year-old records averaging 683 lbs. fat.

The next dam is a maternal sister to MCDONALD FARMS DISTINCTION, A. R., a great production and show sire.

YOUR OPPORTUNITY . . .

Both "QUALITY" and "ADULATION" have nice bull calves.

Send for prices and pedigrees.

WHITE HALL FARM

Brockport, New York

FEDERAL ACCREDITED HERD NO. 203167 . . . STATE BANG'S FREE NO. 956

FRED H. GORDON, Owner — ELMER ASH, Manager

IT'S HOT IN LOUISIANA . . . But

Our Matrons Keep Producing

	MILK	FAT	AGE
Quail Roost Royal Tillie	16551	727	6yrs—365
Sunshine's Lucky Rosa	13286	690	6yrs—365
Cloverland Maxim K. Empress	12515	649	Jr3—365C
Cloverland K. Rose	12443	634	5yrs—365
Skuggek's Comet's Graceful	10997	614	Jr4—365C
Sunshine's Lucky Confident	12261	602	5yrs—365
Cloverland Maxim K. Lou	12615	587	Sr4—365
Brazos Elberta	12680	576	6yrs—365C

These And Other High Producing Cows Are Being Bred To . . .

QUAIL ROOST BEAU KING
Sire: QUAIL ROOST MAXIM KING
Dam: BEAU'S ROSE OF INVERCROFT, 14389—648—AA

ELSIE'S FAYROYAL NOBLE
Sire: QUAIL ROOST NOBLE SWAIN
Dam: RUAYNE BRIGHT ELSIE
12447—529—Sr2—365C

GAYOSO CORONATION LEVITY
Sire: CORONATION MELBA'S MAJESTIC
Dam: FRA-MAR LEVITY
16702—788—A

Top Bull Calves For Sale . . . Out of Tested Dams

Send for price list and pedigrees.

WALKER'S CLOVERLAND DAIRY

M. W. WALKER, Owner F. A. ULKEN, Manager **ALEXANDRIA, LOUISIANA**

It's No Gamble — When You Buy A "FOOTPRINT" Son

FLYING HORSE FOOTPRINT

7 P. R. sons, 14 A. R. daughters, 23 on HIR test.

Sire: **ARGILLA FASHIONER, A. R.,** a son of Dolly's Foremost of High Rock, A. R., out of Birchfield Monody, 12219—631—B.

HIMSELF

"FOOTPRINT" has the inheritance . . . His daughters are coming through.

HIS DAM

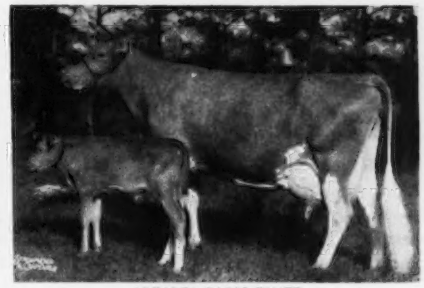

ALFALFA FARM FLUTE
13250—775—Jr2—365C, 16206—962—Jr3—365C
12499—756—Jr4—305C—2x, 15961—970—5yrs—365C
4 consecutive Class Leading records when made. VG '48. Senior and Grand Champion, Topsfield, 1939.

We can offer a choice selection of "Footprint" sons out of high producing cows.
WRITE FOR PRICES AND PEDIGREES.

LANSDOWNE FARM — Prospect, Kentucky

Experimental Center for BALLARD & BALLARD Co. Feed Mills, Louisville, Ky.

JAMES SEARCY, Herdsman C. S. BELL, Director Research

GRAYCE FARMS

DALTON — REGISTERED GUERNSEY CATTLE — PENNA.

ROBERT Y. MOFFAT, OWNER

FARMS AT FLEETVILLE LACKAWANNA COUNTY • • • JOHN R. SAMWORTH, MANAGER

GRAYCE FARMS GUERNSEYS PRODUCE

PRODUCTION

	MILK	FAT	AGE
King's Millie of Bolton	19277	963	7yrsC
*Damian Victoria	16644	921	Sr4C
Brook Farm Daisietta	19049	915	7yrsC
Brightside Nancy	17442	891	6yrs
Universal's Flo of Bolton	16493	884	6yrs
**King's Emilie of Bolton	16408	883	6yrsC
Damian Daffie	16731	868	5yrsC
Meadow Spring Enchantress	14870	822	Sr4C
Brooknill Romulus Primrose	15833	804	5yrsC
Maid's Marlene Dietrich	16705	802	7yrsC
**Trainer's Noble's Ann	15092	786	Jr4C
***Damian Ravic	13705	780	5yrsC
Elsa of Idle Meadow	15485	778	Jr4C
King's Royal Fay of Bolton	15831	777	8yrsC
Inspiror's Florrie of L. H.	14270	773	Sr3C
Gwynllan Perfection's Halcy	15968	769	6yrsC
King's Vannie of Bolton	14812	768	6yrsC
Wychmere Noble Berta	16519	763	Sr4C
**Ona's Beauty of Brinton Farms	13700	752	Jr3C
Damian Patsy	15850	743	7yrsC
Damian Jade	15892	737	6yrsC
Beauhaven's Beda	16507	735	Sr4C
Damian Blooming	12981	726	Sr3C
Damian Pacora	14691	725	Jr4
Damian Annette	13810	715	Sr3
La Ramee Okemah	15787	713	5yrs
Damian Tiara	13946	712	Jr3C
Lindy's Siss of Bolton	12597	711	5yrs
Rupaca's Merry Donna	13322	709	5yrs
Damian Corvic	13844	704	5yrsC
Damian Rollic	13447	700	Sr4C
	15371	784.8	5yrs

The above 900, 800, and 700 pound records are typical of Grayce Farms Guernseys' production. These are just a few of the records completed by us since 1950. Many other cows in the herd have made 600 or better as immature cows.

*** **Fairlawn F. P. Jethro** ** **McDonald Farms Gallant**
Their Sons For Sale. * **Coldspring's Romulus Bravery, A. R.**

BUY A GRAYCE FARMS BULL OUT OF HIGH RECORD A. R. COWS LIKE THESE FEATURED ABOVE.

GOLDEN GUERNSEY

OFFERING . . . **THIS TOP BULL CALF—Rich In The Blood of Green Meadow Melba —A son of "Conqueror" out of a 627 lb. daughter of "Maywood."**

Maywood Conqueror's Pennant

Born October 19, 1950

His Sire

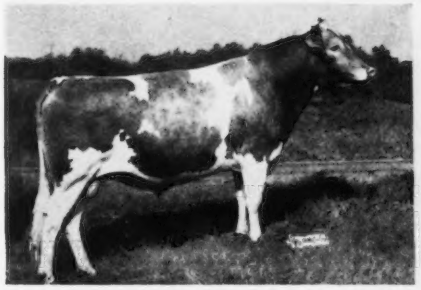

RIEGELDALE MAYWOOD'S CONQUEROR
Several of his daughters in our herd. A son of Riegeldale Emory's Conqueror, A. R., out of Riegeldale Emory's Dagna (see below).

His Dam

MAYWOOD R. NOMA
13012—627—Jr2—365C
A daughter of Riegeldale Maywood, A. R., out of a daughter of Langwater Maywood, A. R.

His Sire's Dam

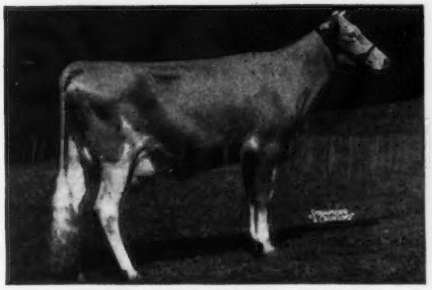

RIEGELDALE EMORY'S DAGNA
11308—670—Jr2—365
A daughter of Riegeldale Melba's Emory, A. R. ($30,000), a son of Green Meadow Melba.

His Dam's Full Sister

MAYWOOD NANCE
14839—809—Sr2—365
Former Class Leader.

If you are looking for a near serviceable age bull, rich in the Melba family blood, don't overlook this one.

PRICED TO SUIT YOU — WRITE TODAY.

MAYWOOD FARMS

STILLWATER
COLUMBIA COUNTY
Pennsylvania

FEDERAL ACCREDITED 398201
CARTER BACHE, Owner

Office at Nanticoke, Pa.

BANG'S CERTIFICATE 15067
DAVID H. BACHE, Manager

Ideal Guernsey Farms

GOLDEN GUERNSEY

BUILDING ☆ FOR ☆ A ☆ CENTURY

"The World's Largest Herd Of Pure Bred Guernseys"

HERE'S A GREAT YOUNG SIRE

"IDEAL Bred, IDEAL Owned, IDEAL Proved"

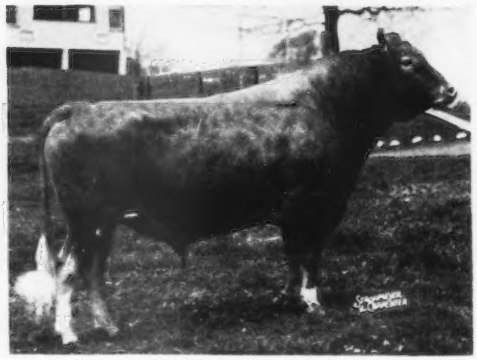

◄- IDEAL'S BEACON, A. R.

35 A. R. Daughters

3 Over 900 lbs.

8 Over 800 lbs.

19 Over 700 lbs.

3 Class Leaders *

CHECK HIS PAST

DAUGHTERS	AGE	MILK	FAT	
Ideal's Beacon's Katie	5yrs—365	19080	970	(pending)
	Jr4—365C	18116	895	
	Sr2—365C	15372	745	
Ideal's Beacon's Josie Alfa	*Sr3—365C	19740	956	
	*Jr2—365	17045	827	
Ideal's Beacon's Daughter	*Sr3—365C	19162	917	
	Jr2—365C	16131	748	
	Sr4—305C—3x	15523	739	296 days (still on test)
Ideal's Beacon's Nina	*Jr3—365C	15176	880	
	Jr2—365C	13310	702	
Ideal's Beacon's Queen Lady	Jr4—365	17626	872	(pending)
Ideal's Beacon's Buttercup	Jr4—365C	19072	870	(pending)
	Jr2—365	16978	760	
Ideal's Beacon's Rosette	Sr3—365C	17382	836	
Ideal's Beacon's Cherie	Sr3—365	17785	826	
	Sr2—365C	15422	708	
Ideal's Beacon's Daisy	Jr2—365	16789	791	
Ideal's Beacon's Lucia	Jr2—365C	16443	790	(pending)
Ideal's Beacon's Bessiana	Sr2—365	16334	755	(pending)
Ideal's Beacon's Pearl	Jr2—365C	12863	753	
Ideal's Beacon's Princess	Sr3—365C	17171	750	
	Jr2—365	16478	726	
Ideal's Beacon's Pauline	Sr3—365C	15256	749	
Ideal's Beacon's Martha	Jr3—365	15897	748	
	Sr4—365C	15910	740	
Ideal's Beacon's Betsy	Jr4—305—3x	15964	725	303 days (still on test)
Ideal's Beacon's Mary	Sr2—365	14556	717	
Ideal's Beacon's Cora	Jr2—365	15569	715	
Ideal's Beacon's Mae	Sr3—365	14557	714	

THINK OF HIS FUTURE

IDEAL'S BEACON is just 8 years old. In addition to his 35 A. R. daughters, we have 103 heifers sired by him in the herd and 100 cows are carrying his service now. We will picture some Ideal's Beacon daughters soon.

"It's All In The Records"

JACOB TANIS & SONS, Proprietors
JOHN TANIS, D. V. M.
WILLIAM AULD, Herdsman

IDEAL GUERNSEY FARMS
Augusta - Sussex County - New Jersey

YAKIMA VALLEY

WASHINGTON

ARTHUR S. FORD, Sunnyside
RAY N. WEST, Yakima
MISS LUCY SCUDDER, Yakima
R. H. BIDSTRUP, Zillah
A. WINTERS, Rt. 2, Wapato
E. M. RUSSELL, Wapato

Here's The Best Kind Of A Recommendation . . .

WE BRED AND CONSIGNED THE 2ND HIGHEST PRICED COW IN THE IDAHO STATE SALE. WE ALSO BRED HER DAM AND GRANDDAM.

HER PATERNAL SISTER

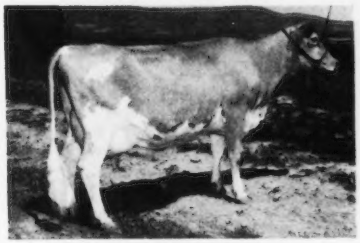

RUSSELLHURST RUSTY
11372—631—365 days—D.H.I.A.

RUSSELLHURST POLLY ANNA

10567—507—3yrs—305 days—D.H.I.A.
Sold for $1,400 to Herbert A. Snow, Snow Summit Ranch, Park City, Utah.
We have many half-sisters of "POLLY ANNA" and "RUSTY" in our herd today as we owned and proved their sire.

Cows Like These Are Being Bred To . . .

FIRCREST ANGELO

He is a double grandson of Argilla Conquest, A. R. (sire of the National Grand Champion, Argilla Beacon). He is out of a daughter of Fircrest Angelina, 15021—744—A—2x, next dam Fircrest Pauline, 15633—891—A.

We offer bull calves and occasionally females with this same Rich Inheritance.

RUSSELLHURST DAIRY — Route 1 - Wapato, Wash.

E. M. RUSSELL

Guernsey Pedigree Specialists

Established in 1915

Number of Ancestors	Size of Blank	Typewritten (Two color) 1 copy	Ditto 10 copies	(Two color) 20 copies
14	8½ x 11"	$1.75	$2.25	$2.75
14	14" square	2.50	3.00	3.50
30	14 x 16"	3.25	3.75	4.25
30	4¼ x 7¼"	1.25 (Pocket loose-leaf)		
62	14 x 17"	4.50	5.00	5.50

Carbon copies limited to two of the same animal $.25 each.

124 17½ x 23½" 10.00
(On cardboard, suitable for framing)

NOTE: On all duplicator pedigrees master copy furnished if requested at no additional cost.

PEDIGREES on LOOSE LEAF BLANKS for sectional post binders, showing 30 and 62 ancestors will cost the same as 30 and 62 ancestors listed above. **Special prices for all animals in herd.**

In ordering pedigrees, please furnish name and herd book number and date of birth of animal to be pedigreed, as well as name and herd book number of sire and dam and grandsire and granddam on both paternal and maternal sides.

SEND FOR SAMPLE OF OUR 8½ x 11"—14 ANCESTOR ONE COLOR PEDIGREE—100 COPIES FOR $4.00

Ithaca Sales And Pedigree Company

512 North Tioga St., Ithaca, New York

Telephone 3522

FOR SALE...

10 Top—Vaccinated—Bred Heifers Due in August and September

Nearly all are daughters of "DEERSHORN" or safe in calf to his service (see below).

CAUMSETT DEERSHORN, A. R.
A Proved A. R. sire

Typical Daughters

	MILK	FAT	AGE	T.M.
Deershorn Nancy	9486	511	Jr2—HIR	730
	9648	514	Jr3—HIR	610
	On retest, 10949—604—Jr4—HIR in 331 days			
Deershorn Irma	11422	559	Jr3—HIR	706
Deershorn Idelia	10421	492	Jr2—HIR	684
Deershorn Harriet	10057	504	Jr2—HIR	630

WRITE US TODAY . . .

This is a choice group of bred heifers we offer for sale.

DEERSHORN FARM

Sterling Junction, Massachusetts

T. B. ACCREDITED — BANG'S FREE ACCREDITED

V. D. MUDGETT, Owner — BURTON SEYMOUR, Herdsman

Old Adobe Ranch

PETALUMA, CALIFORNIA

MR. AND MRS. RAY GAMBONINI — Rte. 3, Box 433

OUR CHICONA + GREEN MEADOW PROGRAM

The Things We Like About Chicona Breeding Were Largely Brought About By Concentrating The Blood Of

Langwater Traveler

that was by ..... **LANGWATER HOLLISTON**
that traces 3 times to ..... **Imp. King of the May**
out of .... **Imp. Itchen Daisy 3d**

out of a daughter of ..... **Imp. King of the May**
out of .... **Imp. Itchen Daisy 3d**

King of Medfield

that was by ..... **Imp. King of the May**
out of .... **Imp. Itchen Daisy 3d**

out of ..... **IMP. HAYES ROSIE 3d**
she out of ..... **Imp. Hayes Rosie**

Langwater Butter Maker

by ..... **DOLLY DIMPLE'S MAY KING OF LANGWATER**
by ..... **Imp. King of the May**
out of .... **Imp. Itchen Daisy 3d**

out of ..... **IMP. LANGWATER LILY**

The Things That Make Green Meadow So Desirable Were Made Stable By The Use Of The Blood Of

Langwater Steadfast

that was by a son of ..... **Imp. King of the May**
out of .... **Imp. Itchen Daisy 3d**

out of ..... **LANGWATER DAIRYMAID**
that was by a son of ..... **Imp. Itchen Daisy 3d**
out of ..... **Imp. Itchen Daisy 3d**

Langwater Horatius

that was by a son of ..... **Imp. King of the May**
out of .... **Imp. Itchen Daisy 3d**

out of ..... **LANGWATER HEROINE**
she by ..... **Imp. King of the May**
out of .... **Imp. Itchen Daisy 3d**

out of ..... **Langwater Hayes Rosie**
out of .... **Imp. Hayes Rosie**

The Best of Green Meadow—The Best of Chicona—the good qualities from the Levitys (Langwater Steadfast on the Langwater Lily family) all stem from the same sources. The concentration of the blood of these few transmitting females has contributed much to Guernsey progress.

Our Breeding Program seeks to continue this successful concentration by mating Fairlawn Hornet's Merrymaker (by a son of Green Meadow Hornet—out of a daughter of Green Meadow Peerless) to a foundation of transmitting brood cows that are the progeny of some of the best of Chicona breeding.

GOLDEN GUERNSEY

Fireside Chat . . .

We Have Faith In Our Senior Sire —

Sun-Blest Farms Levity Czar

9 A. R. daughters—34 others on test.

Sire: CHARLESCOTE PARSON, A. R., a son of LANGWATER PETER, A. R., out of AIYUKPA L. BLANCHE, 18648—892—AA.

HIS DAM

ARGILLA C. FOAM
11899—649—Jr2—365C
14543—808—Jr3—365C
Class Leader when made.

HIS FULL SISTER

ARGILLA SPRAY
12335—571—G, 12426—614—EE
1st prize 4-year-old, 1946 Topsfield. Sold Argilla Dispersal for $5,500. Her daughters, Argilla Wave, sold $2,700, Argilla Surf, sold $3,200.

The daughters of "Levity Czar" have done well in the show ring.

His sons are for sale — Write us.

FIRESIDE FARMS GOLDEN GUERNSEY **Clyde, Ohio**

HOWARD J. ZIEGLER AND SONS, Owners

We Have 24 Daughters In The Herd . . . LOOK WHAT'S BEHIND THEIR SIRE

St. James Champion Jean

He is in heavy service. 2 daughters on A. R. test, milking up to 38 lbs. as Sr2-year-olds on 2x milking. We can offer sons out of our very best A. R. cows.

Sire: **St. James Champion's Champion, A. R.**

Dam: **St. James Prince's Jeanette.** 12238—554—AAA, 11654—589—AAA, 12403—603—AA, 12354—644—A, 13103—644—AAA. 4 A. R. daughters.

HIS HALF-SISTER . . .

ST. JAMES CHAMPION'S BABBIE
12497—687—Jr2
Top female of the St. James Sale in 1943, selling for $12,750.

We are consigning to the Ohio State Sale, Fairgrounds, Delaware, Ohio, July 19, Mt. Logan Jannell (Calfhood Vaccinated) due to freshen July 12, 1951. She a daughter of "Jean," out of Mt. Logan Nell, on test with 3362—173—Sr4 in 168 days.

HIS DAM'S HALF-SISTER . . .

ST. JAMES PRINCE'S BARBARA
14712—795—A
4 records over 700 lbs. fat. 1st 4-year-old, D. C. C., 1937.

Our herd is under the Advanced Register Herd Test with every cow being tested in the 305-day, 2x division. From time to time we can offer bull calves out of our better cows. Write us your needs.

VISITORS ALWAYS WELCOME

MT. LOGAN FARMS GOLDEN GUERNSEY **Box 77, Chillicothe, Ohio**

MR. AND MRS. M. D. VAUGHAN—Owners—L. M. & M. E. VAUGHAN

MONTEREY GUERNSEYS

CLASS LEADERS AND . . . TOP COW FAMILIES

67 HEAD — 1 Bull - 39 Cows

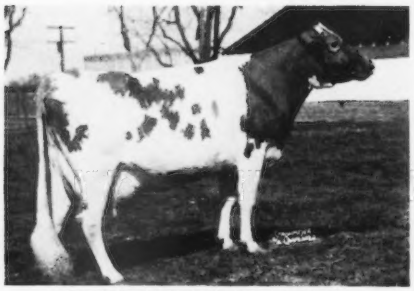

IN SALE—MONTEREY SYLVIA—VACC.
12341—661—Sr3—305C (915), 12965—704—5yrs in 333 days. Due sale date.
IN SALE—**her daughter**—Monterey Sybyl (Vacc.) on test with 7506—391—Sr2—305—3x in 230 days.

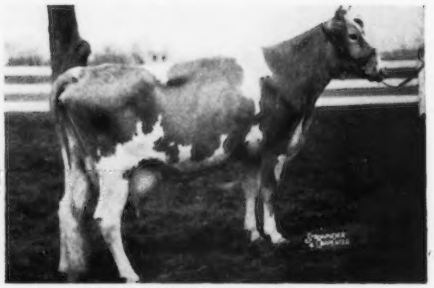

IN SALE—PEERLESS FLOSSIE—VACC.
*10235—603—Jr2—305C (893), Former Class Leader. 10830—665—Jr3—305C (915). 11346—638—5yrs—305 (915). Will be bred before sale to McDonald Farms Fore Noble.
IN SALE—**her daughter**—born March 21, 1951, and by Foremost Footprint 23rd.

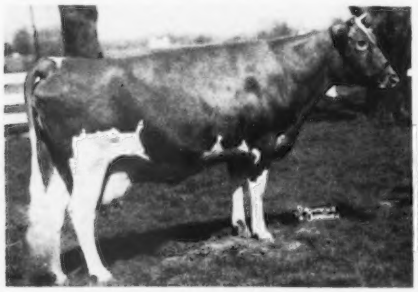

IN SALE—DONONIA OF MONTEREY—VACC.
*14098—749—Jr4—305C (915). Due sale date, to Foremost Footprint 23rd.
IN SALE—**her daughter**—Monterey Donelaine (Vacc.), born July 15, 1950, and by Langwater Stardust.

IN SALE—PEERLESS EMBLEM'S DONNA—VACC.
*10854—630—Jr2—305C (915). Due August 18, 1951, to Emblem's King of the Plains, a son of Fairlawn Peerless Emblem.
IN SALE—**her daughter**—Dusty's Donna of Monterey (Vacc.) on test with 7799—404—Jr2—305—3x in 199 days.

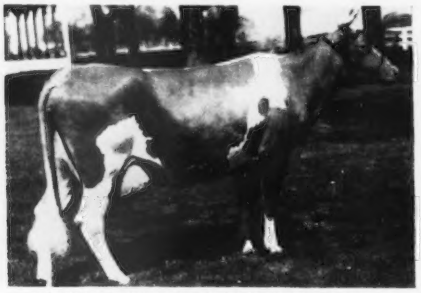

IN SALE—DUSTY'S JOSY OF MONTEREY—VACC.
*13594—642—Jr2—305C (915)
Started on retest and milking over 70 lbs. Will be sold open.

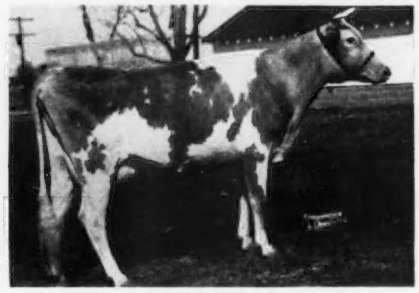

IN SALE—PEERLESS POPPY'S RUBY—VACC.
*11500—610—Sr2—305C (915), Former Class Leader. 12107—626—Sr3—305C (915). Started on test again. Will be sold open.
IN SALE—**her daughter**—born March 10, 1951, and sired by Fairlawn Peerless Emblem.

YOU CAN'T FIND MORE PRODUCTION—ANY PLACE!

The accomplishments of Monterey Farm are unparalleled, and only on rare occasions does a Guernsey breeder have the opportunity to buy such great cows and their daughters. The fruits of the breeding program at Monterey Farm will be presented to you on June 28, for your acceptance. There is every reason that they should be well-received by the most discriminate breeder.

SALE MANAGED BY:

PENNSYLVANIA GUERNSEY BREEDERS' ASSOCIATION

Box 491 WM. H. JUZI, Field Secretary

FOR CATALOGS WRITE TO:

Phone 4-4062, Harrisburg, Pennsylvania

- - AT AUCTION - -

Owned by Dr. Howard J. White, Middletown, Del.

Thursday, June 28, 1951 — 12:30 P. M., D.S.T.

At the Pennsylvania Guernsey Breeders' Association's Sales Pavilion
Six Miles East of Lancaster on U. S. Route 30

11 Bred Heifers - 16 Open Heifers - (All Vaccinated)

IN SALE—with 3 Daughters and 4 Granddaughters

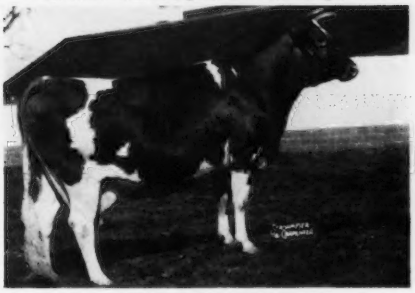

DONONIA OF MIDDLETOWN

9824—413—CCC, 15116—766—6yrs—305C (915)
13081—611—9yrs in 284 days—still on test.
Due September 2, 1951, to Fairlawn Peerless Emblem.

Her daughters in sale:

DONONIA OF MONTEREY (Vacc.)—see opposite page.

PEERLESS EMBLEM'S DONNA (Vacc.) see opposite page.

DUSTY'S MIDDLETOWN DREAM (Vacc.)
15269—781—Jr2—365C (1095)
On retest, 8341—423—Sr3—305—3x in 142 days. Due December 22, 1951, to Fairlawn Peerless Emblem.

Her granddaughters in sale:

MONTEREY DONELAINE (Vacc.) born July 15, 1950.
Sire: LANGWATER STARDUST
Dam: DONONIA OF MONTEREY

HER DESCENDANTS IN SALE

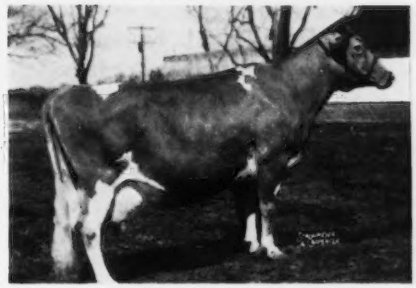

NORA TOP DORA OF HILL GIRT

8441—438—CCC (609), 9818—520—AaA (610)

5 granddaughters in sale:

MONTEREY DORIS (Vacc.)—on test, 10357—546—Jr2 in 261 days. Due October 14, 1951 to Monterey Trumpeter (by Fairlawn Peerless Emblem and out of Glenburnie Harmony, daughter in sale).

DUSTY'S MOPSY DORA OF MONTEREY (Vacc.), on test, 4474—239—Jr2—305—3x in 117 days. Due November 28, 1951, to McDonald Farms Fore Noble.

DUSTY'S DONNA OF MONTEREY (Vacc.)

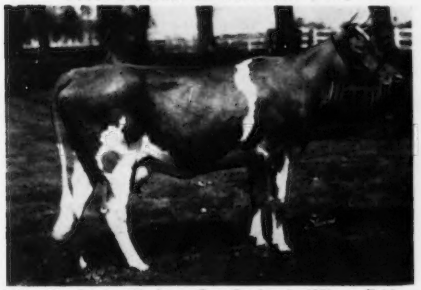

7799—404—Jr2 in 199 days. Due October 9, 1951, to Fairlawn Peerless Emblem.

CHAMPION'S REVERIE OF MONTEREY (Vacc.)
Born July 9, 1949
Sire: FOREMOST FAITHFUL'S CHAMPION
Dam: DUSTY'S MIDDLETOWN DREAM (above)
Due September 21, 1951 to Foremost Footprint 23rd.

MONTEREY VISION (Vacc.) Born October 4, 1950.
Sire: EMBLEM'S KING OF THE PLAINS
Dam: DUSTY'S MIDDLETOWN DREAM

DUSTY'S DOT OF MONTEREY (Vacc.)

10289—537—Jr2—305C (915). On retest, 9433—470—Jr3 in 257 days. Due October 25, 1951 to McDonald Farms Fore Noble.

MONTEREY KINDORA (Vacc.) born October 24, 1950.
Sire: EMBLEM'S KING OF THE PLAINS
Dam: PEERLESS TOPSY DORA

MONTEREY DORETTA (Vacc.) started on test. Sold open.
1 great granddaughter in sale:

CHAMPION'S DOLLY OF MONTEREY (Vacc.)
Sire: FOREMOST FAITHFUL'S CHAMPION
Dam: DUSTY'S DOT OF MONTEREY (see above)
Bred March 31, 1951 to Emblem's King of the Plains.

CONSIDER THESE FOUNDATION COWS AND THEIR FAMILIES

Each individual is a potential brood matron because of the great families behind her. If you want to get on a sound and profitable breeding program, no better opportunity could present itself.

SALE MANAGED BY: FOR CATALOGS WRITE TO:

PENNSYLVANIA GUERNSEY BREEDERS' ASSOCIATION

Box 491 WM. H. JUZI, Field Secretary **Phone 4-4062, Harrisburg, Pennsylvania**

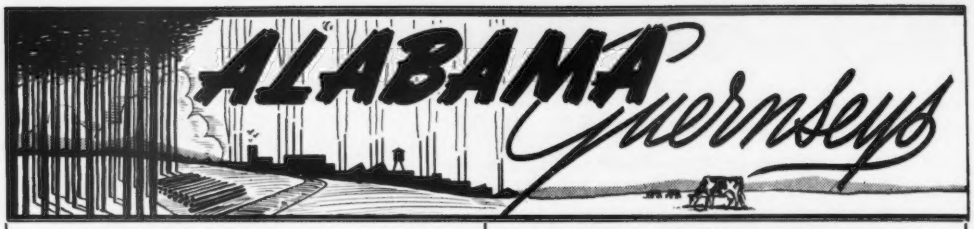

LOOK!! CHECK ✓ ✓

The PRODUCTION Behind OUR SIRE

Shoal Falls L. Fashioner

A SON OF A CLASS LEADER

2 nearest dams average 20543 lbs. milk, 1046 lbs. fat.

The highest for any bull in the south.

"FASHIONER" is by a son of GIRL OF CONNEMARA FARMS, 22407—1077—6yrs, and out of FAIRLAWN MAXIM'S HAPPY GIRL, 18679—1016—5yrsC.

He is being used on the best cows in our herd. His sons for sale. Also for sale—sons of **Riegeldale Conqueror's Thunder.**

SEND FOR PRICES AND PEDIGREES.

OVERHILL FARM

TRUSSVILLE, ALABAMA

S. ROSS SMITH, Owner

Farm is located on Highway 11, 22 miles northeast of Birmingham, Ala.

A Maxim-Bred Sire... Sky Brook Brilliant Lad

Born May 11, 1945

Sire: **Quail Roost King Brilliant, A. R.**
A son of Quail Roost Maxim King, A. R., out of Quail Roost Maxim's Gem (see below).

His Paternal Granddam—QUAIL ROOST MAXIM'S GEM
11232—611—G, 12767—646—AA
1 A. R. son, 3 A. R. daughters include:
QUAIL ROOST NOBLE GEM, 12504—669—Jr3

Dam: **Rose Maxim's Fairy Lady**
12869—723—Jr2C, 12990—732—Sr3C
A daughter of Rose Maxim, A. R.

HIS SONS FOR SALE

Bang's and T. B. Free — Alabama Accredited Herd No. 1956

AVONDALE MILLS DAIRY FARM

C. J. JACOBS, Manager **Sylacauga, Alabama**

"ULTIMAS"...

A son of Piper's Ultistar—she and her twin sister are the **breed's only pair of Excellent twins.**

⇩

WALKER FARMS ULTIMAS...

HIS DAM AND HER TWIN SISTER

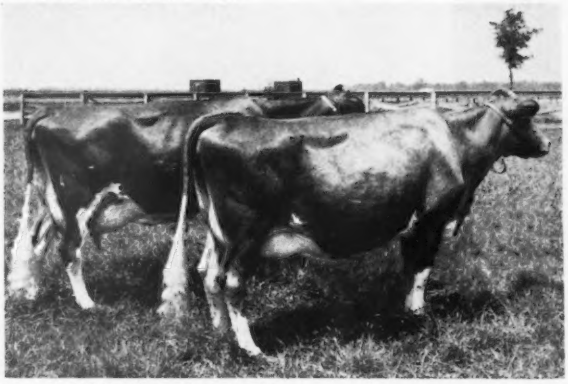

(Left to right) **Walker Farms Piper's Ultilight**
9071—477—Sr4—305C—3x. D '49-**Excellent** '50.
Walker Farms Piper's Ultistar
8730—530—Jr4—305—3x. VG '48-D '49-**Excellent** '50
She is dam of our "Ultimas" bull.

A son of MCDONALD FARMS HIS MODEL—grandson of "DELLA," an Excellent daughter of "LADY AUGUSTA." See McDonald Farms booklet in the February 21, 1951 Journal.

"ULTIMAS" SONS FOR SALE...

Send for our list of available bull calves.

★

Kent's Guernsey Farm

R. W. KENT & SON, Owners

Siluria, Alabama

We at Partridge Hall are pleased with our first five years during which we have

INCREASED → Milk average per cow 3442 lbs.
→ Butterfat average per cow 167 lbs.

The first four months of 1951 also continue upward.

1950
Av. No. Cows 44.3
Av. 10029 M. - 485 F.

PRODUCTION & TYPE

AS TO TYPE

Confidence in our breeding and in our brood cows seems justified by a similar gratifying improvement in our show winnings —

1949 — Bucks Co. Parish Show
3rd Sr. Get of Sire
1st Jr. Calf (4-H)
4th Sr. Calf
4th 2 Yrs. and under 3

1950 — Bucks Co. Parish Show
Sr. & Gr. Champion Cow
2nd Jr. Get of Sire
1st Jr. Calf
2nd & 3rd Jr. Yearling

1949
Av. No. Cows 42.6
Av. 9139 M. - 432 F.

TYPE PRODUCTION

1948
Av. No. Cows 40.1
Av. 8847 M. - 399 F.

TYPE PRODUCTION

1947
Av. No. Cows 32.6
Av. 8282 M. - 390 F.

TYPE PRODUCTION

1946
Av. No. Cows 30.2
Av. 6587 M. - 318 F.

TYPE PRODUCTION

SELECTED BULL CALVES

By
Fairlawn Hornet's Corporal
and
Hominy Hill King's Heir

out of A. R. dams that were retained in helping us reach our 1950 totals may be purchased as available —

We apologize to these good cows, too, for making them achieve this steady increase with machine milking and in stanchions — but then, if you are similarly situated you will know what the Partridges can do for you — They may look it, but they certainly are not spoiled "PRIMA DONNAS".

WHY NOT CLIMB, TOO WITH A PARTRIDGE "GREEN MEADOW" BULL

MR. and MRS. J. H. BRADSHAW, JR.

LLOYD W. BLOM
Herd Manager.

FULLY ACCREDITED — NON VACCINATED

Valleyrun Farms

Bang's Free 14046
T. B. Accredited 532307

BEDMINSTER, PENNSYLVANIA

ON MARCH 19, 1951 WE CLASSIFIED 34 HEAD—

3 EXCELLENT
9 VERY GOOD
17 DESIRABLE, 4 ACCEPTABLE, 1 FAIR

Our past advertisements have acquainted many of you with our breeding program, our production, the type we have been developing, and the sires we have selected to head our herd. On June 13, many of you will be attending the Fritzlyn Dispersal. Our farm is located only a few miles from Pipersville. We extend to all an invitation to visit us while attending the sale, or anytime at your convenience.

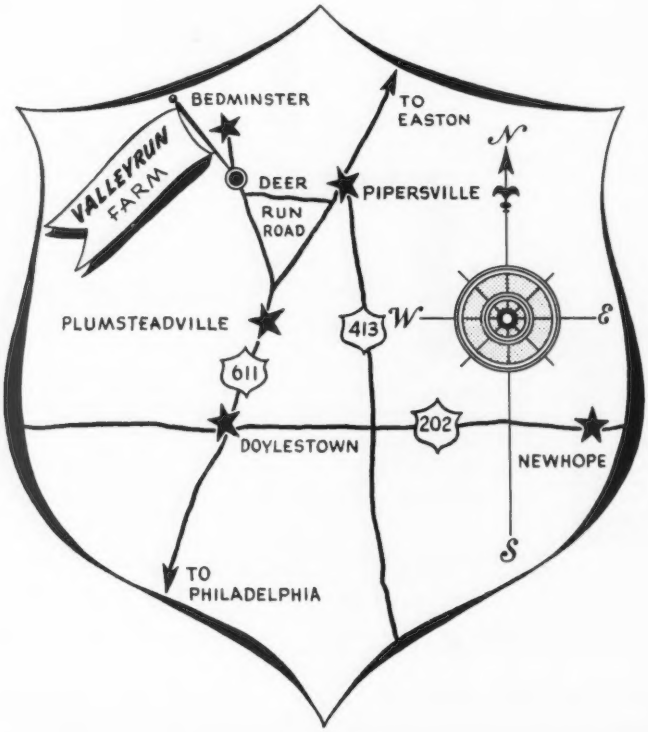

JULIUS JACOBSON, Owner — HARRY A. MARTIN, Herdsman — ANDY SHEPPARD, Manager

Valleyrun Farms

Bang's Free 14046
T. B. Accredited 532307

BEDMINSTER, PENNSYLVANIA

PROVED INHERITANCE-TYPE-PRODUCTION

3 EXCELLENTS

MAPLE LANE DESIGNER'S GEM
14946—801—Sr2—365C
16366—818—6yrs—365C
VG '47-E '51

WELCOME IN CHUM'S REBECCA
12598—498—Jr4—305C—3x
VG '47-E '51

MAPLE LANE DESIGNER'S JUANITA
11235—631—Jr2—305C—3x
Class Leader 9th place
E '51

Some of Our VERY GOOD Cows

MAPLE LANE DESIGNER'S NESTA
12892—634—Jr2—365C
On retest, 6212—275—Sr4 in 108 days.

MAPLE LANE DESIGNER'S MARY
On test, 2488—113—Jr4 in 53 days

MAPLE LANE DESIGNER'S NEDA
13014—607—Jr3—365
13832—635—6yrs—365
VG '47 '51

MAPLE LANE DESIGNER'S MABELLA
10927—555—Jr2

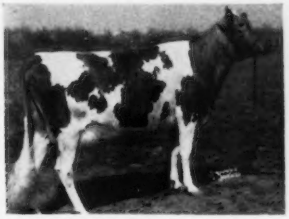

VALLEYRUN KINSMAN'S ROSEBUD
On test, 3322—152—Jr2 in 86 days.

CORONATION MAJESTIC'S JANET
Will be tested.

At this time we have one son of **Langwater L'Aiglon** out of one of the VERY GOOD "DESIGNER" daughters to offer.

JULIUS JACOBSON, Owner — HARRY A. MARTIN, Herdsman — ANDY SHEPPARD, Manager

AS BREEDERS . . .

Here Are Facts That We Feel Help Reduce The Element Of Chance In Our Program:

Cows Like These . . .

Get of

Riegeldale McK Barnard, A. R.

We have several daughters of this great proved sire.

16 A. R. daughters, 1 P. R. son.

And Cows Like These . . .

Get of

Flying Horse Royal Piper, A. R.

We have several daughters of this great proved sire.

45 A. R. daughters, 6 P. R. sons. 3 Excellent daughters.

. . . ARE BEING MATED TO OUR TWO HERD SIRES FROM THIS GREAT COW FAMILY.

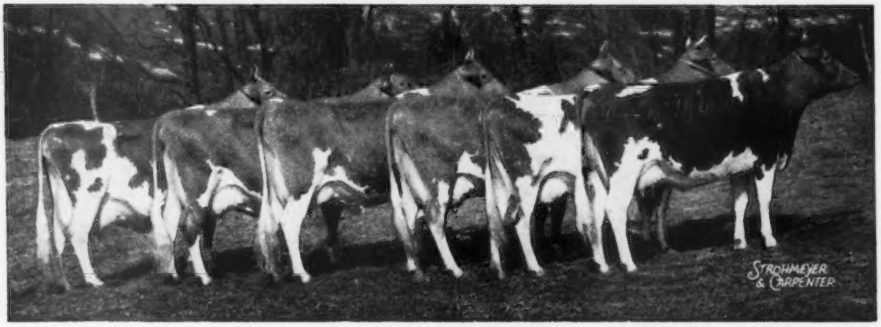

DOUGLASTON LADY AUGUSTA AND 5 A. R. DAUGHTERS—4 EXCELLENT, 1 VERY GOOD

We Can Offer Top Young Bulls — Write For Prices And Pedigrees

GOLDEN GUERNSEY

WALKER FARMS

In the Heart of the Mississippi Delta two miles
STONEVILLE

BREEDERS' REGISTERED GUERNSEYS

Northwest Junction U.S. Highways 61 and 82
MISSISSIPPI

WHAT THE COWS ARE DOING

ON ADVANCED REGISTER TEST

SPECIAL NOTE: This list contains production credits for all cows producing 40 pounds or over of butter fat per month; two-year-olds that are milked only twice daily are published if producing 35 pounds or over per month. Decimals and the months' per cent of butter fat are omitted. When more than one month's credit is computed at the same time, only the last month's credit will appear with cumulative totals. These credits are subject to verification and correction until final approval and acceptance and all tests are made on the one-day basis. Animals are tested in seven classes as follows: Five years and over; Sr4, four and one-half to five years; Jr4, four to four and one-half years; Sr3, three and one-half to four years; Jr3, three to three and one-half years; Sr2, two and one-half to three years; Jr2, under two and one-half years.

EXPLANATION OF SYMBOLS

* indicates reentry test.
§ before a breeder's name indicates all cows are milked twice daily.
† before a cow's name indicates a 305-day record on twice-a-day milking.
¶ before a cow's name indicates a 305-day record on three-times-a-day milking.
If a cow is on 365-day test, neither symbol appears before the cow's name.

Owner and Record	Age	Days	Mo.	Production Credit Milk	Production Credit Fat	Total Credit Milk	Total Credit Fat
Abbotts Dairies, Incorporated, Locust Grove Dairies, Westville, N. J. ARHT							
*†Blossom's Bright Irene	6	36	Feb	1117	40	1490	54
s. Blossom's Bright Lad	D. Dairymaid's Irene						
Bondwick's Delightful	Jr2	52	Feb	987	42	1878	85
s. Bondwick	D. Blossom's Bright Desire						
*¶Bondwick's Ethelda	Sr3	112	Jan	879	41	3683	173
Bondwick's Gracie	Jr2	192	Jan	888	41	6471	288
Bondwick's Hattie	Jr2	76	Jan	856	43	2102	96
Bondwick's Lady Bella	Sr2	365	Jan	312	17	10599	516
*Bondwick's Matilda	Sr3	179	Feb	1005	46	7931	344
Bondwick's Miriam	Sr2	341	Feb	848	47	12507	630
Bondwick's Rusula	Sr2	73	Feb	798	35	2163	94
s. Bondwick	D. Meadowlane Ursula						
Count's Magnet's Eloise	Sr2	364	Jan	23	1	8485	404
*Fairlawn H. Hope	6	330	Jan	812	42	15386	724
*Fairlawn H. Iredell	5	365	Feb	147	7	13516	667
Glenburnie Maiden	Jr3	158	Jan	873	40	5433	257
*†Hardwick Count's Pride	Jr3	305	Jan	535	25	9069	426
*¶Janson's Bright Sunshine	Sr4	169	Feb	930	45	6767	308
*†Janson's Destiny	Sr3	305	Jan	34	2	7397	400
*¶Janson's Elinor	Jr3	275	Jan	770	42	9679	488
†Locust Grove H. Actress	Jr2	305	Jan	418	22	6771	333
*Locust Grove Heda	Jr4	325	Feb	934	44	12921	597
Locust Grove H. Loretta	Jr3	209	Feb	984	46	8068	360
Locust Grove H. Nettie	Sr2	365	Jan	252	13	14885	651
*¶Locust Grove H. Nora	Sr3	64	Feb	1022	43	2364	104
s. Hornet's Bright Lad	D. Janson's Nora						
*†Locust Grove H. Pledge	Sr3	127	Feb	915	43	4732	217
†Locust Grove H. Priscilla	Jr2	305	Jan	32	1	5430	274
Locust Grove H. Vanity	Jr2	45	Jan	878	40	1287	59
s. Hornet's Bright Lad	D. Hardwick Count's Pride						
*†Locust Grove I. Agnes	Sr3	98	Feb	947	51	3727	198
Locust Grove I. Augusta	Jr2	365	Feb	450	28	9293	484
Locust Grove I. Beth	Jr3	286	Feb	1015	48	10616	494
Locust Grove I. Dairymaid	Jr2	83	Feb	837	35	2657	103
s. Fairlawn H. Invincible	D. Dairymaid's Irene						
Locust Grove I. Dimple	Jr2	79	Feb	850	35	2452	99
s. Fairlawn H. Invincible	D. Strongheart's Fashion						
†Locust Grove I. Galore	Jr2	305	Jan	129	8	6667	378
*Locust Grove I. Irene	Jr3	365	Jan	664	34	13193	637
Locust Grove I. Miriam	Sr2	170	Feb	976	45	6343	283
Locust Grove I. Noma	Jr2	153	Jan	649	36	3656	168
Locust Grove I. Pauline	Sr2	128	Feb	881	43	4396	201
Locust Grove I. Wood Nymph	Sr2	276	Jan	822	43	8109	417
Locust Grove King's Edith	Sr2	120	Feb	893	47	4301	213
s. Gardenville Supreme	D. Gardenville King's Edith						
Locust Grove P. Barbara	Jr2	198	Jan	944	48	6951	337
Locust Grove P. Carol	Jr2	324	Jan	883	45	11799	529
Locust Grove P. Constance	Jr2	222	Feb	819	40	7518	346
Locust Grove P. Lassie	Sr2	314	Jan	786	47	9450	499
Locust Grove P. Lassie Daughter	Jr2	365	Feb	81	4	12210	569
Locust Grove P. Milford	Sr2	86	Feb	960	50	3156	141
Locust Grove P. Radiance	Jr2	36	Jan	900	37	1041	43
s. Argilla Philosopher	D. Count's Radiance						
Locust Grove P. Rilla	Sr2	129	Jan	820	40	3524	156
Locust Grove P. Rose Ellen	Jr2	155	Jan	849	41	4755	221
Locust Grove P. Wood Nymph	Sr2	31	Feb	1015	51	1102	55
s. Argilla Philosopher	D. Hardwick's Woodbine						
Locust Grove Rosamond	Jr2	365	Feb	92	4	8757	425
Locust Grove Tranquility	Sr2	365	Feb	36	2	10722	597
*†Locust Grove W. Delphinium	Jr3	31	Jan	943	42	8760	371
Magnet's Josetta	Jr2	247	Feb	665	38	6935	369
Northern F Gladys	Jr2	28	Feb	976	48		
s. Foremost Hermes	D. Beacon Hill Georgia						
*†Quarry Valley's Miss Jessie	Jr4	170	Feb	797	45	6000	316
Strongheart's Ada	Sr2	222	Feb	675	35	5695	268
*Strongheart's Desire	9	148	Feb	1220	51	7091	324
*¶Sundancer's Busy Bee	5	104	Feb	1321	69	5365	274
*¶Vagabond's Weymouth	5	256	Feb	846	41	11061	508
Valley Farm Belle Jane	Jr2	160	Jan	696	35	4005	193
Valley Farm Jeannette	Jr2	156	Feb	731	39	4473	224
Valley Farm S. Molly	Jr2	72	Jan	832	42	1994	94
s. Strongheart's Provost	D. Master's Molly of Wood Hmstd						
*Yeoman's C. Mabella	Sr3	157	Feb	1037	50	6342	317
*¶Yeoman's C. Poundstock	Sr4	57	Feb	1377	61	2699	132
s. Yeoman's Capitola	D. Bondwick's Poundstock						
*Yeoman's C. Sunshine	6	293	Feb	1032	54	14561	689
§Adams, Elmer E., Medford, N. J. ARHT							
*†Freddie's Golden Princess	Sr4	152	Feb	714	40	5021	272
*†Freddie's Q. Generous	Jr4	91	Feb	1176	52	3994	185
†Steadfast's Glamour Girl	Jr2	120	Jan	668	40	3159	190
§Adams, Paul E., Medford, N. J. ARHT							
†Commander's Primrose	Jr2	49	Feb	933	44	1616	78
s. Florham Commander	D. Princess of Locust Lane						
*†Duke's Abbess	Sr4	64	Jan	1011	46	2210	102
*†McDonald Farms Daisybelle	11	305	Feb	56	3	7867	366
†Steadfast's Royal Abbess	Jr2	67	Feb	703	41	1868	101
s. Woodacres King Steadfast	D. Duke's Abbess						
§Adkins, B. F., Cosquay Farms, Hebron, Md.							
Cosquay's Foam	Sr2	365	Mar	173	10	8536	495
*Cosquay's Golden Gleam	5	365	Feb	36	2	11168	592
*Cosquay's Mary Rose	7	365	Feb	335	17	11293	608
*Cosquay's Scarlet Rose 2d	6	365	Mar	322	18	11788	605
*Cosquay's Supreme Honoria	5	365	Jan	268	15	12101	633
Cosquay's Supreme Mermaid	Sr3	365	Feb	417	27	9015	501
Haldane's Princess of Cosquay	Sr3	365	Mar	129	8	8167	458
Ames, John S., Langwater Farm, North Easton, Mass.							
*Argilla Phil-Ceres	Sr4	130	Mar	1416	74	6174	301
*Langwater Admiration	Sr4	124	Mar	1245	51	5822	233
Langwater Calanthe	Jr2	74	Mar	901	40	2389	91
s. Coldspring's Noble's Brilliant	D. Langwater Dianthus						
Langwater C. Luna	Jr2	121	Mar	1031	49	4550	210
*Langwater Cremona	Sr3	365	Mar	838	41	17488	801
Langwater Dainty	Jr2	294	Mar	810	42	9907	497
*Langwater Letty	Jr4	266	Mar	932	44	11087	510
Langwater Ophelia 2d	Sr3	120	Mar	932	41	3838	163
*Langwater Pernickity	Jr4	365	Mar	502	29	12434	656
Langwater Royal Lady	Sr2	311	Feb	800	43	10195	481
Anderson, H. W., Whippernock Farm, Sutherland, Va.							
Hero's Lillian Girl	Sr4	142	Mar	1061	48	5271	252
*Kitchener Fearless Clare	Sr3	80	Mar	1506	70	3695	168
s. McDonald Farms Fearless	D. Kitchener Clare						
*McDonald Farms Ideal Martha	Sr3	110	Mar	1474	73	5081	256
s. McDonald Farms Ideal	D. McDonald Farms Dorothea						
Oneida's Pet of Whippernock	Sr2	365	Feb	374	19	12247	564
*¶Peggie's Ambition	Jr4	305	Feb	271	15	10788	502
Whippernock Osiris Beady	Jr2	185	Mar	1120	58	7096	345
Whippernock's Fancy	Sr3	290	Mar	885	43	9979	456
Whippernock's Hero's Cindy	Sr2	228	Mar	916	42	7618	331
Whippernock's Hester	6	250	Mar	887	44	8507	411
*Whippernock's Lady Fannie	8	267	Mar	872	45	9814	465
*Whippernock's Lady Gertrude	8	305	Mar	1154	61	13577	678
Whippernock's Osiris Rosalind	Sr2	212	Mar	840	41	6620	317
§Anderson, W. H. Est., Mar-Beth-Top Farm, Fletcher, N. C.							
Maxim's Daisy of Mar-Beth-Top	Jr2	365	Mar	289	20	8611	460
†Maxim's Nina of Mar-Beth-Top	Jr2	305	Feb	230	13	9001	459
§Arnold, Stanley, Mr. & Mrs. & Sheffer, Wilbur, Mr. & Mrs., Pennville, Ind. ARHT							
†Plain View's Mary Lou	Jr2	42	Feb	1031	45	1441	64
s. Sun-Blest Farms Monarch	D. Plain View's Royal Ruby						
†Signet's B. Hope of Homestead	Jr2	23	Feb	780	36		
s. Pine Manor King's Signet	D. Valor's B. Bunny						
*†Signet's C. Edna of Homestead	Jr4	102	Feb	999	48	4272	206
†Signet's D. Gem of Homestead	Sr2	65	Feb	800	38	1836	83
s. Pine Manor King's Signet	D. Valor's F. Dora of Homestead						
†Signet's E. Gloria of Homestead	Jr2	128	Feb	736	40	3875	177
*†Signet's J. Flo of Homestead	Jr3	155	Feb	815	46	6072	296
*†Signet's K. Eliza of Homestead	Sr3	102	Feb	878	45	3857	174
†Signet's K. Golda of Homestead	Jr2	123	Feb	729	38	3426	158
*†Valor's D. Betsy of Homestead	7	107	Feb	1211	54	5084	214
*†Valor's G. Kathleen	9	88	Feb	1027	49	3483	161
*†Valor's J. Corrine of Homestead	6	101	Feb	970	48	3789	160
*†Valor's P. Patience	Jr4	161	Feb	786	40	3457	281

Ashbrook, Gerald Lee, Interlochs Guernsey Farm, Pueblo, Colo.

Interlochs Harper's Rosalie	Jr2	295	Jan	814	41	9689	418

§Bainter, Clement R., Terra Vista, Goshen, Ind. ARHT

†Dora's Regent Lilly	Jr2	303	Feb	137	9	5861	330

§Bainter, Harry, Terra Vista, Goshen, Ind. ARHT

*†Terra Vista Charity	5	232	Feb	596	40	7279	452
†Terra Vista Matilda	Jr2	190	Feb	648	38	5054	270
†Terra Vista Prescilla	Jr2	89	Feb	755	39	2182	107
s. Yellow Creek King's Noble		D. Terra Vista Lulu					

§Baker, Dale L., Ken Jo Dale Farm, Huntington, Ind. ARHT

*Fawnwhite O. K. Queenette	5	206	Jan	633	41	6151	349
*Johnanna King's Kay	Sr4	365	Jan	71	4	10113	565
*†Ken Jo Dale K. C. Judy	Sr3	240	Nov	347	20	6334	337
*Ken Jo Dale K. C. Mona	Jr4	365	Jan	97	6	8075	513
Ken Jo Dale Victory's Joan	Jr2	336	Feb	161	9	8025	402

§Baker, Dale L. & Janet, Ken Jo Dale Farm, Huntington, Ind. ARHT

*Ken Jo Dale K. C. Vivian	Sr4	328	Feb	28	1	8022	385

Ball, Walter H., Sunny Meadow Farms, Huntington, Ind. ARHT

*McDonald Farms King's Kalima	Sr4	207	Feb	885	45	8525	374
*†McDonald Farms King's Kelinda	5	59	Feb	1016	44	2031	90
s. Myhaven King		D. McDonald Farms Delinda					
*Meadow Lodge Climax's Dena	7	23	Dec	845	43		
s. Meadow Lodge Rex's Climax		D Meadow Lodge Queen Dena					
*†Natural Grove's Ann's Daisy	8	59	Feb	1073	49	2544	101
s. Franchester Consultant		D. Natural Grove's Ann					
*Sunny Meadows Daffodil	6	328	Jan	42	1	12276	558
*Sunny Meadows Stephanie	Jr4	36	Oct	1038	43	1166	48
s. Langwater Arnold		D. Holdridge Steadfast's Queen					

§Ballantine, S. Harvey, Chester Springs, Pa. ARHT

†Alder Lea's Kay	Sr2	305	Jan	498	24	7088	312
*†Alder Lea's Sweet Willie	5	305	Jan	170	8	7756	390
Bear Haven Maxim's Dottie	Sr2	365	Jan	343	17	11354	577
†Echo Farm T. Gay	Jr2	305	Jan	393	19	7774	396
*†Stonebrook Poppy	8	305	Jan	404	21	8807	401

Barclay, Dorothy M., Douglaston Manor Farm, Pulaski, N. Y.

Douglaston Baroness Bikner	Sr2	365	Jan	21	1	9739	571
Douglaston Baroness Charming	Sr3	130	Jan	854	49	3688	202
*Douglaston Baroness Cora	Sr4	279	Feb	656	40	9596	513
Douglaston Baroness Flo	Sr3	214	Jan	689	40	5618	302
Douglaston Baroness Margaret	Sr2	365	Jan	26	1	10044	601
Douglaston Baroness Marie	6	319	Feb	764	48	12030	695
*Douglaston Baroness Rosy	Sr4	193	Feb	949	52	8632	460
Douglaston Champ's Agnes	Jr2	115	Jan	803	52	3246	179
Douglaston Champ's Bella	Jr2	96	Jan	900	54	3066	152
s. Douglaston Clifford's Champ		D. Douglaston Baroness Bella					
Douglaston Champ's Belledonna	Jr2	117	Feb	853	43	3994	212
Douglaston Champ's Edith	Jr2	94	Jan	826	48	2537	137
Douglaston Champ's Krysta	Jr2	169	Feb	738	44	4497	220
Douglaston Champ's Mary	Jr2	50	Feb	911	40	1593	74
s. Douglaston Clifford's Champ		D. Douglaston Queen Mary					
*Douglaston Clifford's Vivian	Sr4	331	Jan	890	63	12647	756
Douglaston Fairfax's Chorten	7	336	Jan	831	43	12604	645
Douglaston Persistance	Jr2	365	Jan	253	15	10755	564
Douglaston Supreme's Blossom	Jr2	365	Feb	372	21	10729	583
Douglaston Vagabond's Angeline	Jr2	296	Jan	771	46	9059	414
Douglaston Vagabond's Dawn	Jr2	151	Feb	898	45	5169	247
Douglaston Vagabond's Rosalind	Jr2	163	Jan	895	45	4811	232
*Pine Manor King's Fashion	6	236	Feb	780	47	9556	521

§Barnes, W. H. & Sons, Senrab Farm, New Lisbon, Wis. ARHT

*Senrab Aristocrat's Cherie	5	365	Feb	351	24	12051	658

§Basse, William H., Guernsey Grove Guernseys, Waukesha, Wis. ARHT

*†Greenfield Noble's Corance	6	181	Jan	724	40	6607	340
Guernsey Grove Evangeline	Jr2	42	Feb	885	36	1317	56
s. Meadow Lodge General Piper		D. Guernsey Grove Evelina					
Guernsey Grove Faybe	Jr2	38	Feb	843	42	1139	57
s. Elm Farm Independent		D. Guernsey Grove Consul's Baby					
*†Guernsey Grove Gladys	14	63	Feb	1171	49	2599	117
s. Boulder Bridge Gladiator		D. Willalvin's Staraletta					
†Guernsey Grove Noble Barbara	Jr2	164	Feb	602	37	4301	238
Guernsey Grove Piper's Sunbeam	Jr2	150	Feb	785	42	4897	244

§Baughman, W. W., La'Bellevue Farm, New Waterford, Ohio. ARHT

†La' Bellevue Idol Angy	Sr2	305	Feb	30	1	6677	353
†La' Bellevue Idol Louise	Jr2	305	Jan	411	23	6405	306
†La'Bellevue Lady Greta	Jr2	82	Feb	824	40	2468	116
s. Avalon Brilliant Laddie		D. La'Bellevue Lucky Secret					
†La'Bellevue Lady Jean	Jr2	52	Feb	762	36	1414	67
s. Avalon Brilliant Laddie		D. La'Bellevue Lucky Shasta					
*†La' Bellevue Lucky Shasta	6	72	Jan	824	40	2033	97
*La'Bellevue Lucky Star	5	365	Jan	20	1	8906	429
*†La'Bellevue Lucky Suesanna	5	58	Feb	880	44	1846	92
s. Bethany Wistar's Lucky Strike		D. Angy's La'Bellevue Abby					

§Bell, Samuel H., "Rockwood," Dublin, Va. ARHT

†Rockwood Comet's Dolly	Jr2	94	Jan	722	36	2373	117
†Rockwood Juliana	Jr2	35	Jan	679	35	751	39
s. Bournedale Maxim's Patrick		D. Sherwood Forest Queen Julia					
†Rockwood Pat's Rose	Sr3	47	Jan	998	53	1518	83
s. Bournedale Maxim's Patrick		D. Rockwood August Rose					
†Rockwood Robin Hood's Lassie	Jr2	305	Feb	113	7	5812	313

Belt, O. C., Graceland Guernsey Farms, Pickerington, Ohio.

*Graceland Bomber's Cottie	Jr4	365	Feb	524	36	13450	738
Graceland Bomber's Faithful	Sr2	147	Mar	929	46	4796	245
*Graceland Bomber's Jean Ann	Sr4	365	Mar	698	34	17402	773
Graceland Bomber's Mae	Jr2	161	Mar	1201	47	6794	271
*Graceland Bonnie May	8	229	Mar	1157	46	10853	465
Graceland C. Butterfly	Jr2	335	Mar	894	40	12201	498
*Graceland Concentrate Dorinda	Jr3	167	Mar	1121	46	6663	274
Graceland Concentrate's Dolly	Jr2	142	Mar	990	43	4919	220
Graceland Concentrate's Faith	Sr2	156	Mar	1296	53	7148	306
Graceland Concentrate's Floral	Jr2	123	Mar	1071	50	4730	219
Graceland Concentrate's Ginnie	Sr2	365	Feb	628	34	11428	529
Graceland Concentrate's Jean	Sr2	69	Mar	1573	62	3411	143
s. Foremost Concentrate		D. Jean of Graceland					
Graceland Concentrate's Lucy	Jr2	102	Mar	1109	51	3724	177
s. Foremost Concentrate		D. Lucy of Graceland					
*Graceland Dolly	7	172	Feb	756	40	5887	272
Graceland Eclipse's B. Queen	Jr3	173	Mar	1049	49	6769	316
Graceland Eclipse's Glow	Jr3	252	Mar	1033	54	10562	488
Graceland Eclipse's Mayflower	Jr2	365	Feb	557	25	12753	499
Graceland L. E. Queen Glow	Jr2	144	Mar	950	51	5080	255
*Graceland Regina	6	365	Mar	617	33	13799	722
Graceland Steadfast's Janet	Jr3	67	Mar	1419	62	2793	133
s. Riegeldale Emory's Steadfast		D. Graceland Janet					
Graceland Steadfast's Rosalie	Jr3	78	Mar	1024	53	2662	143
s. Riegeldale Emory's Steadfast		D. Graceland Bomber's Rosalie					
Queen's Acre's Triumph Daisy	Jr2	212	Mar	970	46	7018	330

§Bidstrup, R. H., Valmere Farm, Zillah, Wash. ARHT

*†Valmere Beautiful	Jr4	118	Jan	956	47	4535	223
*Valmere Begonia	Jr3	49	Feb	1184	55	2107	110
s. Chicona Noisemaker		D. Freer Acres Beauty's Bettie					
*†Valmere C. Roberta	Jr4	161	Dec	594	44	4268	254
Valmere Lovely	Jr2	321	Jan	643	38	8632	426
†Valmere Marigold	Jr2	93	Feb	967	43	3206	143
s. Chicona Noisemaker		D. Valmere Supreme Mata					
†Valmere Quality	Jr2	169	Dec	732	37	4525	221
Valmere Ruby Rosa	Jr2	365	Dec	129	8	10790	566
†Valmere Sandra	Jr2	144	Feb	736	38	4489	225
†Valmere Sunflower	Jr2	77	Feb	1022	40	2787	122
s. Chicona Nicias		D. Valigold Sunbeam					
*†Valmere Supreme Garnet	Jr4	65	Feb	1151	51	2761	135
s. Western Glow Butterfat Supreme		D. Russell Creek Golden					
*†Valmere Supreme Orphie	Sr4	41	Feb	1210	57	1747	83
s. Western Glow Butterfat Supreme		D. Hollinden Ophelia					
†Valmere Supreme Pearl	Sr2	175	Jan	869	43	6059	291

§Bidstrup, R. H., Mr. & Mrs., Valmere Farm, Zillah, Wash. ARHT

*†Russellhurst Rubina	Jr3	160	Feb	751	42	5212	286

§Billman, Herbert F., Maxfield Farm, Winchester, Ind. ARHT

†Maxfield Becky	Jr2	249	Jan	599	39	6664	377
†Maxfield Tonette	Jr2	118	Feb	755	35	3522	168
s. Sunnydale Sailor		D. Maxfield Tony					
†Maxfield Twinkle	Jr2	199	Jan	729	35	5481	244

Bingham, Leland C., Edinham Farm, Kent, Ohio. ARHT

†Edinham Imperial Hester	Sr2	108	Jan	808	35	2897	117
s. Franchester Imperial Ace		D. Edinham M Holly					
†Edinham Watchful Daffodil	Jr2	305	Jan	204	12	7274	338
¶Hominy Hill Astrid	Jr2	289	Jan	800	47	8845	456
†Ken-Edin Fleet Rosamond	Jr2	57	Feb	744	35	1558	68
s. Fairlawn Fleetwood		D. Gayhead's Her Beautiful					
*Kenmar Hills Countess Dame	6	261	Feb	1025	58	12327	577
McDonald Farms Fore Marcella	Sr2	365	Feb	356	20	10347	554

§Black Hole Hollow Farms, South Arlington, Vt. ARHT

†B. H. H. Valor's Bonne	Jr2	100	Mar	1173	61	3957	195
†B. H. H. Valor's Donne	Jr2	294	Mar	645	35	8199	399
*†B. H. H. Valor's Josephine	Jr4	55	Mar	1427	63	2562	116
s. Foremost Royal Valor 14th		D. Wilgorlan's Monitor Myrtle					
†B. H. H. Valor's Mitzy	Jr2	118	Mar	1193	50	4287	184
†B. H. H. Valor's Nola	Jr2	207	Mar	897	47	6656	324
*†B. H. H. Valor's Nuala	Sr3	197	Mar	836	42	7410	348
†B. H. H. Valor's Patsy	Jr2	62	Feb	1089	47	2302	102
†B. H. H. Valor's Ruth	Jr3	305	Feb	202	13	7830	434
†B. H. H. Valor's Trixie	Sr3	121	Mar	1229	50	5557	213
*†B. H. H. Valor's Wanda	Sr3	42	Mar	2052	90	2650	121
s. Foremost Royal Valor 14th		D. Whimsy Warwick's Woodbine					
*†Cathedral Trudy	5	197	Mar	1084	57	8273	406
*†Poniton Maxim's May	6	21	Mar	1326	67		
s. Fairlawn Maxim's Galaxy		D. Poniton Paddy					
*†Poniton Pal	5	202	Mar	997	55	7031	390
*†Poniton Poetess	5	305	Feb	456	31	10802	622
*†Whimsy Warwick's Woodbine	5	204	Mar	987	54	7954	420
*†Wilgorlan Farms Monitor Bea	5	155	Mar	1151	65	6971	363
*†Wilgorlan Farms P. Briar	Sr4	305	Feb	80	5	8886	487
*†Wilgorlan's Monitor Jessica	6	41	Mar	1361	76	1739	99
s. Gwynllan Monitor		D. Alcluyd Rilma Jess					
*†Wilgorlan's Monitor Myrtle	6	71	Mar	1565	74	3630	175
s. Gwynllan Monitor		D. Peerless' Maxine					

Black, Roger A., Raemelton Farm, Mansfield, Ohio. ARHT

*Raemelton Corking Netta	9	365	Mar	930	51	16080	828
*Raemelton Corking Queen May	7	139	Mar	1407	75	7277	356
Raemelton Corona Bonnie Bess	Sr2	123	Mar	997	49	4291	196
*Raemelton Corona Duchess	Jr4	177	Mar	1081	57	7212	347
*Raemelton Corona Marguerite	Jr3	201	Feb	740	42	6640	350
*Raemelton Corona Netta	Jr4	206	Mar	786	46	6152	326
Raemelton Levity Neva	Jr2	337	Mar	760	47	10800	594
*Raemelton Levity Quality	Jr3	246	Mar	766	47	7207	403
*Raemelton Levity Wistaria	7	170	Mar	1029	55	6480	296
Raemelton Sentry Cameo	Sr2	138	Mar	959	45	4950	206
Raemelton Sentry Mag	Sr2	27	Mar	1166	47		
s. Langwater Sentry		D. Raemelton Levity Mag					
*Raemelton Sentry Marigold	Jr3	51	Mar	1434	61	2278	97
s. Langwater Sentry		D. Raemelton Corking Marigold					
Raemelton Sentry Queen	Jr2	365	Mar	490	24	8640	385
Raemelton Sentry Queenie	Sr2	63	Mar	1007	48	2012	90
s. Langwater Sentry		D. Raemelton Levity Queen					
*Raemelton Triumph Cora	9	211	Mar	757	49	7000	402
*Raemelton Triumph Delilah	10	84	Mar	1394	71	4085	207
s. Raemelton Sunny Triumph		D. Raemelton Corking Duchess					
*Raemelton Triumph Duchess	6	365	Mar	881	54	15188	769

§Blair, John D., Blair's Rest Farm, Richmond, Va.

*†Benton's Joyful Jane	9	84	Feb	1246	57	3964	182
s. Franchester Rugged		D. Benton's Joyful					
*†Bethany Wistar's Jean	5	143	Feb	825	40	5445	255
*†Blair's Rest Conqueror's Miss	Sr4	126	Jan	867	41	4476	218
*Blair's Rest Jessie	Jr4	325	Sept	576	33	9842	531
*†Blair's Rest King's Jenny	Jr4	81	Feb	1119	48	3639	157
s. Green Meads King Powhatan		D. Blair's Rest Supreme Jennybell					
†Blair's Rest King's Maxine	Sr4	106	Feb	1263	58	5252	269
†Blair's Rest Lady Helena	Sr2	104	Feb	969	44	4027	175
†Blair's Rest Lady Mary	Sr2	131	Feb	787	39	4471	218
†Blair's Rest Lady Priscilla	Jr2	70	Feb	1038	45	2604	108
s. Langwater Lord Richmond		D. Croasdaile's Maxim's Priscilla					

†Blair's Rest Lady Violet Jr2 77 Feb 1112 50 3264 169
S. Langwater Lord Richmond D. Palmer Haven's Violet
*†Blair's Rest Lord's Lady Sr3 169 Feb 789 41 6193 314
†Blair's Rest Queen Consuela Sr3 90 Jan 1025 48 3144 143
S. Green Meads King Powhatan D. Riegeldale Emory's Consuela
†Blair's Rest Queen Glow Jr2 90 Feb 898 42 3008 130
*†Blair's Rest Queen Lucy Sr3 131 Feb 932 42 5524 242
*†Blair's Rest Queen Fansy Jr3 231 Jan 955 44 9166 411
†Blair's Rest Queen Vancine Sr2 305 Dec 325 20 7629 369
†Blair's Rest Queen Wilma Jr3 130 Feb 1023 47 5255 247
†Blair's Rest Steadfast Kitty Sr2 305 Feb 18 1 7856 422
*†Blair's Rest Supreme Winnie 8 115 Feb 954 49 4897 266
S. Foremost Supreme Cavalier D. Winsome Rose
†Hominy Hill Rosalie 7 126 Feb 919 40 5194 239
*†Riegeldale Emory's Consuela 6 83 Aug 1282 54 3597 146
S. Riegeldale Melba's Emory D. Riegeldale Majesty's Consuela
*†Rosewald Bella's Cinderella 6 305 Dec 197 10 11559 490

Blakeford Farms, Incorporated, Queenstown, Md. ARHT

*Blakeford Anabelle Sr3 351 Jan 603 39 12504 586
*Blakeford Beverly 5 149 Feb 978 53 6223 309
Blakeford Coreen Jr2 174 Mar 950 58 6315 323
*Blakeford Deborah Jr4 65 Mar 1579 72 3248 158
S. Blakeford Formidable D. Blakeford Delphinium
*Blakeford Delores 5 356 Feb 352 21 13795 668
*Blakeford Florence Jr3 121 Mar 842 43 3923 192
Blakeford Fortuna Jr2 79 Mar 1129 48 2754 115
S. Blakeford Transformer D. Blakeford Fortunate
Blakeford Lady Beverly Jr2 121 Mar 929 48 3745 180
*Blakeford Lady Fanny 5 313 Feb 1011 48 14299 624
*Blakeford Lady Wenda 6 35 Mar 1555 69 1703 75
S. Blakeford Lord Jim D. Blakeford Wenda
*Blakeford Lavinia 6 59 Mar 1320 56 2430 108
S. Blakeford Resolute D. Blakeford Revelaina
*Blakeford Lillian Sr4 365 Feb 425 27 15739 738
*Blakeford Lola Jr3 91 Mar 1022 48 3045 145
*Blakeford Paula 6 47 Mar 1446 68 2248 112
S. Langwater Reveller D. Blakeford Patina
*Blakeford Puffin 7 365 Mar 98 6 14675 706
*Blakeford Queen Polly Jr3 351 Mar 428 30 11256 591
*Blakeford Salina Jr3 365 Oct 289 16 11581 531
*Blakeford Sweetheart Jr4 260 Mar 699 41 8946 451

Board of Home Missions of the Congregational and Christian Churches, The, Mount Crotched Farm, Deering, N. H. ARHT

*Aprille of Milestones 10 115 Feb 1430 72 6104 299
S. Hilltop Butterfat Senator D. Zero Gem of Milestones
*Arch Lane Butterfat Fanny 6 365 Jan 123 7 14317 733
¶Argilla Phil-Gay Sr3 365 Jan 441 27 9901 489
*Betty of Forderest Farm 12 365 Jan 434 24 11796 540
*Craney View Beatrice Jr4 276 Jan 835 43 10311 483
*Kitchener Fashion's Flovelly 6 317 Feb 927 46 14748 699
*Laurel Aurora 5 316 Feb 1035 47 14880 645
Laurel Bettina 5 215 Feb 1092 48 8847 382
*Laurel Cynthia Sr4 365 Feb 473 26 11451 559
*Mt. Crotched Kalie Sr3 365 Jan 821 42 13497 707
Mt. Crotched Kamille Sr3 365 Feb 334 21 12323 664
Mt. Crotched Karlene Jr3 365 Feb 339 20 13217 649
Mt. Crotched Karoline Sr3 327 Jan 733 40 12264 630
Mt. Crotched Kate Jr4 240 Feb 1075 56 11063 536
Mt. Crotched Katherine Sr3 365 Feb 224 11 12466 624
Mt. Crotched Katrina Jr3 365 Feb 96 4 13998 701
Mt. Crotched Katrinka Jr3 365 Jan 40 2 13083 717
Mt. Crotched Kayrose Jr3 365 Feb 559 31 9947 512
Mt. Crotched Keepsake Jr3 365 Jan 852 45 14200 666
*Mt. Crotched Kiska Jr4 237 Jan 803 41 7629 381
Mt. Crotched Kitchy Sr3 703 Feb 1065 53 12436 599
*Mt. Crotched Kitlee Jr4 280 Feb 761 42 9285 469
Mt. Crotched Klara Sr3 365 Feb 379 19 11791 564
Mt. Crotched Kris Sr3 173 Jan 819 43 5175 238
Mt. Crotched Laura Sr2 198 Feb 1016 46 6540 307
Mt. Crotched Lavish Sr2 359 Feb 726 40 11807 625
Mt. Crotched Leah Sr2 365 Feb 432 25 11799 625
Mt. Crotched Leta Sr2 365 Feb 419 21 11112 599
Mt. Crotched Lethel Sr2 321 Jan 701 40 9410 487
Mt. Crotched Lilac Sr2 365 Jan 749 50 12365 658
Mt. Crotched Lily Jr3 365 Feb 380 19 16463 702
Mt. Crotched Lois Jr2 365 Feb 189 9 12658 562
Mt. Crotched Lorna Jr2 365 Feb 102 5 12809 547
Mt. Crotched Lotus Sr2 361 Feb 833 45 13945 637
Mt. Crotched Louise Jr2 365 Feb 408 20 14297 647
Mt. Crotched Lucky Jr3 148 Feb 1106 58 6043 295
Mt. Crotched Lucy Sr2 235 Feb 838 42 8607 409
Mt. Crotched Mabel Sr2 172 Feb 794 41 4885 230
Mt. Crotched Marian Sr2 120 Feb 1005 47 4393 205
S. Argilla Honeybee D. Piscataquog Janice
Mt. Crotched Marie Jr2 144 Feb 957 48 4762 231
Mt. Crotched Mary Jr2 137 Feb 821 42 4205 180
S. McDonald Farms Imperious D. Broadmeadows Teresa
Mt. Crotched Melita Jr2 145 Feb 1031 43 5401 232
Piscataquog Idyllic 5 320 Jan 835 44 12474 594
*Piscataquog Jane 5 302 Jan 950 44 11160 479
*¶Piscataquog Janet Jr4 305 Feb 74 3 9704 421
Piscataquog Joyce Sr4 237 Feb 853 47 8255 408
*Spruce Run C. H. B. Ora Sr4 175 Feb 979 50 7220 348

§Boehlke, Alfred A., Gem-View Guernsey Farm, Meridian, Idaho. ARHT

†Sal of Golden Glow Jr2 305 Feb 191 11 7724 404

§Boehlke, Wilbur F., Gem-View Guernsey Farm, Meridian, Idaho. ARHT

†Fir Ridge Nora 6 305 Mar 10 7937 427
*Gem-View Kay 6 365 Feb 365 20 13727 665
†Gem-View Ruby Jr2 305 Feb 374 20 8369 423
*Wandamere Joan's Pride 12 365 Mar 23 1 12022 649

§Bolen, R. A., Woodgate Farm, Grand Junction, Colo. ARHT

†Buttercup of Mountain Meadow 8 173 Feb 1014 47 7290 320
†Cedarcroft Master's Delight Jr3 178 Feb 833 44 6605 342
†Daing of Mountain Meadow 6 291 Jan 925 44 12355 493
†Hopkins' Partner's Buttercup Sr4 293 Jan 976 49 11673 512
†Laurel of Woodgate Sr2 157 Jan 799 37 4607 196
*†Marion of Sylvan Glade 5 100 Feb 1305 71 5345 266

§Bond, G. W. & Son, Prairie Bloom Guernsey Farm, Junction City, Oregon. ARHT

†Baron's Lady Edna Jr2 305 Dec 187 10 5315 247
†Commander's Bonita Jr2 187 Feb 693 37 5216 272
*†June Blossom's Bessie Sr4 150 Feb 747 41 4814 253
S. Fern's Lad of Stumpacres D. Judy's June Blossom
*†Maxim's Lady Blossom 7 150 Feb 885 53 5749 331
S. Maxim of Prairie Bloom D. Dictator's Butternut Lady
†Napoleon's Charity Jr2 156 Jan 664 35 3748 186
†Prairie Bloom Abby Jr2 204 Feb 755 38 6471 307
†Prairie Bloom Beryl Jr2 145 Feb 782 39 4496 205
S. Wandamere Archer D. Foremost Blossom of Oak Park
†Prairie Bloom Carmel Jr2 209 Feb 638 35 5385 252
*Prairie Bloom Cathy Jr4 60 Jan 892 43 1736 83
S. Archer of Prairie Bloom D. Prairie Bloom Charlene
†Prairie Bloom Charity Jr2 305 Jan 193 13 6238 337
†Prairie Bloom Della Jr2 156 Jan 673 35 4644 226
*†Prairie Bloom Eldora Jr3 47 Jan 923 46 1380 69
S. Wandamere Archer D. Prairie Bloom Elma
*†Prairie Bloom Fashion 7 205 Dec 872 44 7454 352
*†Prairie Bloom Frosty 7 305 Jan 456 28 9517 528
*†Prairie Bloom Goldie 6 71 Feb 1640 78 3938 189
S. Wandamere Royalist D. Celeste of Waldo Hills
*†Prairie Bloom Lou Jr3 67 Feb 1154 49 2824 120
S. McKenzie Meadow Ruby's Master D. Prairie Bloom Louise
†Prairie Bloom Nettie Sue Jr2 170 Feb 852 40 6396 300
†Prairie Bloom Nira Jr2 186 Jan 799 37 5917 279
*†Prairie Bloom Queen Jr4 154 Jan 826 44 4779 251
*†Prairie Bloom Question Jr3 84 Feb 937 51 3093 167
S. Wandamere Royalist D. Maxim's Fairy Queen
*†Prairie Bloom Romona 5 178 Jan 943 42 7364 336
*†Prairie Bloom Surprise Jr3 67 Feb 937 43 2341 109
S. Commander of Prairie Bloom D. Susana of Prairie Bloom
*†Valley View Elder's Select Sr2 235 Jan 768 42 7755 388

§Borrecco, J. S. & Son, Melody Acres, Fresno, Calif.

*†Melody Acres Kernel's Beatrice Jr3 305 Dec 219 12 10581 534
†Melody Acres Lillian Jr2 305 Dec 797 45 10394 539
†Melody Acres Rosella Jr2 305 Dec 134 9 6295 351
†Melody Acres Waverly Jr2 305 Dec 270 14 10499 516

Boutwell's Dairy, Incorporated, Jenwell Guernseys, Lake Worth, Fla. ARHT

¶Aldrich Farm Mitzie Jr3 112 Dec 818 49 3590 192
†Arrow Farm Queenetta Jr4 109 Jan 1158 54 4531 195
†Barbian Wenna Jr3 96 Jan 991 48 2222 155
†Bates' K. Fran Sr3 91 Jan 873 45 2890 124
S. Pharos King Geror D. Rambler's Levity Frances
†Broad Hill Prudance Jr4 120 Feb 994 43 4735 203
Bru-Bob's Daisy Jr2 365 Jan 29 1 10441 519
†Bruey's Farm Abby Sr3 46 Feb 939 40 1606 75
S. Sunny Valley's Reflector D. Radiance of Abby Lodge
*¶Colonial Hill Rex's Milkmaid 5 236 Feb 17 6385 303
¶Donniebrook's Mary Jr3 154 Jan 765 44 4808 219
¶Ensign's Beth of Rural Glade Jr2 305 Feb 70 4 8679 424
†Ensign's Pet of Rural Glade Jr3 43 Jan 1144 53 1527 67
S. Hill Girt Ensign D. Rural Glade's Pet
*†Gunsight Ida Jr4 91 Jan 832 43 2463 118
†Gunsight Jocelyn Jr3 61 Feb 858 41 1993 97
S. Foremost Royal Valor 13th D. Gunsight Evangeline
¶Holliston's Viola 6 305 Feb 13 6385 290
†Lanandy Brilliant Poppy Sr3 160 Feb 865 40 5164 228
*†Lanandy Golden Lilly Sr4 72 Jan 1029 42 2654 112
†Laurel of Arrow Farm 6 105 Feb 892 44 3862 169
*†Maidstone Farms Wallis Jr3 123 Jan 730 42 3390 193
†McCullough's Rex's Evalene Sr3 33 Jan 1071 40 1135 43
S. McCullough's Ultra Rex D. Foxburg's Knight's Eva
†McCullough's Vagabond Edith Sr2 134 Jan 740 35 3528 157
†Meadow Brook's Nevada Jr3 80 Jan 1025 51 2645 123
†Old Timbers Midge Sr3 54 Jan 978 45 1843 81
S. Mainstone Royal D. Old Timbers Hyacinth
†Pennbrook Nassau's Diana Sr3 42 Feb 1252 54 1859 86
S. Pennbrook Nassau D. Pennbrook Nassau's Wand
¶Pennbrook Nassau's Hera Sr2 305 Feb 95 5 9393 435
†Pennbrook Prince's Stella Jr3 120 Jan 773 48 3760 182
†Pennbrook Prince's Theresa Jr3 111 Jan 854 45 3553 183
S. Pennbrook Prince D. Pennbrook Harmony's Thea
Pharos King's Geranis Jr2 321 Jan 659 41 10456 497
†Stodmer Indenture's Fanny Jr3 137 Jan 706 40 3816 188
†Three H. Maizy Jr4 105 Jan 824 40 3170 142
*†Vision of Welcome Stock Farm Jr4 52 Jan 1005 44 1766 74
S. Wyebrook Leader D. Martha of Welcome Stock Farm

§Boyd, Harold H., Zephyr Farms, Fresno, Calif. ARHT

†Zephyr Farms Supreme June Jr2 304 Feb 485 37 7802 458
Zephyr Farms Valiant June Sr2 323 Jan 572 35 9384 532

§Boyd, Loris C., Zephyr Farms, Fresno, Calif. ARHT

*†Zephyr Farms Valiant Jean Sr3 70 Feb 1207 67 3333 187
S. Rocky Home's Valiant D. Zephyr Farms Dvlprs Jean

§Bradley, Cameron, Wolfpen Farm, Southboro, Mass. ARHT

†Wolfpen Gadget Sr2 48 Feb 939 36 1593 62
S. Langwater Chorister D. Wolfpen Novelty
*†Wolfpen Halloween Jr4 64 Feb 1024 44 2386 108
S. Langwater Lively Lad D. Edgewood Farm's Honesty
†Wolfpen Tranquil Lady Sr3 305 Feb 7 7791 394
*†Wolfpen Treasure 5 87 Feb 1435 63 4203 210
S. Langwater Lively Lad D Wolfpen Rose of Tralee

§Bradley, Helen Sears, Wolfpen Farm, Southboro, Mass. ARHT

†Wolfpen Bubbles Sr2 57 Feb 861 39 1745 83
S. Langwater Lively Lad D. Wolfpen Bittersweet
†Wolfpen No News Jr2 64 Feb 821 37 1844 86
S. Langwater Chorister D. Langwater Good News
†Wolfpen Susabella Sr2 102 Feb 894 45 3430 155
S. Langwater Commando D. Wolfpen Attu

§Brays Island Planatation, Incorporated, Yemassee, S. C. ARHT

*†Belmont View Snowflake Jr3 129 Jan 725 40 4212 221
S. Sky Brook Maxim Brilliant D. Belmont View Patsy
*†Brays Island Bon-Ton's Maxine Jr3 53 Feb 1138 56 2135 108
S. Cesor Bon-Ton's Premium D. Cesor Maxim's Grace
*†Brays Island Bon-Ton's Rhoda Jr4 236 Feb 694 50 7214 445
†Brays Island Charla Jr2 305 Jan 245 15 8239 416
†Brays Island Charlotte Jr2 305 Jan 124 8 6968 381
†Brays Island Glory Jr2 150 Feb 686 41 4135 221
*†Brays Island Maxine Sr3 141 Feb 1069 44 5846 242

†Brays Island Monita Jr2 43 Feb 821 38 1215 57
s. Brays Island Premium Prince D. Woodacres Royal Veronica
†Brays Island Royal Artist Jr2 304 Feb 605 37 8838 461
*†Brays Island Royal Clove Jr3 114 Feb 778 43 3555 190
†Brays Island Royal Della Jr2 45 Feb 908 43 1457 70
s. Woodacres Royal Corinthian D. Brays Island Bon-Ton's Hilda
*†Brays Island Royal Nancy Sr3 166 Jan 707 43 5499 285
*†Brays Island Royal Rosette Jr2 111 Feb 625 38 2419 143
*†Brays Island Royal Vera Sr3 102 Feb 702 47 3226 194
*†Brays Island Verona Jr3 47 Feb 702 44 1309 78
s. Cesor Bon-Ton's Premium D. Woodacres Royal Veronica
*†Cesor Martha Sr3 194 Feb 619 40 5781 336
*†Cesor Pontiff's Lady Astor 5 305 Jan 393 25 7783 404
*†Edisto Farm's Rosalind Sr3 357 Feb 960 53 6118 318
s. Cesor El Noce Maxim D. Edisto Farm's Rozelyn
*†Elm Echo L. Friskey Jr4 45 Feb 1175 56 1769 89
s. Fairlawn H. Eastern King D. Fairlawn L. Frisky
*†Franchester Mystic Moonlight Jr3 55 Feb 1121 54 2253 118
s. Franchester Free Majesty D. Franchester Handy Moonbeam
*†Horse Shoe Conrad's Croton 5 151 Feb 862 47 5268 285
†Northern Conrad's Mollie Jr2 305 Feb 861 17 8348 463
*†Quail Roost NoMax Rosalee Jr3 145 Feb 780 41 5020 248

Brighton Farms, Linwood, N. J.

Brighton Farms Adula Jr2 54 Feb 1314 56 2290 98
s. Brighton Farm's Baron D. Brighton Farms Albor
Brighton Farms Diadem Jr3 226 Feb 898 47 8612 411
*Brighton Farms Enid Sr4 77 Feb 1481 63 4360 191
s. Coldspring's Dimple's Hardwick D. Leader's Procida of Pine Creek
Brighton Farm's Laelia Jr2 318 Jan 786 41 9929 491
Brighton Farm's Luminosa Jr2 365 Jan 234 12 11835 602
Brighton Farm's Nannette Jr2 327 Feb 760 42 9687 486
Brighton Farms Phalaenopsis Jr2 173 Jan 854 45 5314 253
Brighton Farms Regina Jr2 96 Feb 1071 44 3607 170
s. Coldspring's Dimple's Hardwick D. Pleasantview Rose Fawn
Brighton Farm's Triane Jr2 365 Jan 440 23 13099 608
Brighton Farms Tridora Jr2 180 Jan 851 44 5415 264

§Brown, H. H., Glen Echo Farms, Newberry, S. C.

†Glen Echo Prince's Duchess 6 215 Jan 728 46 7031 384

Brown Ranch, Capitola, Calif.

Santa Cruz Carlo's Connie 6 103 Jan 663 41 3499 190
Santa Cruz Carlo's Corena 5 195 Jan 751 41 6150 305
Santa Cruz Carlo's Jessie 5 41 Feb 1417 63 2060 98
s. Santa Cruz Holliston Don Carlo D. Santa Cruz Holliston Jean
Santa Cruz Carlo's Sue 5 54 Jan 1494 69 2626 126
s. Santa Cruz Holliston Don Carlo D. Santa Cruz King's Shelia
Santa Cruz Hannibal's Daniella Jr3 25 Feb 1200 61
s. Woodacres Royal Hannibal D. Santa Cruz Select's Delightful
Santa Cruz Hannibal's Nordica Sr3 59 Feb 1114 50 2436 117
s. Woodacres Royal Hannibal D. Santa Cruz Holliston Norma
Santa Cruz Jackie's Daphne 5 144 Feb 760 42 4333 235
Santa Cruz Jackie's Rowena 6 112 Feb 1264 68 5547 286
Santa Cruz King's Rosalie 8 365 Jan 314 18 14995 810
Santa Cruz Select's Lulubell Sr4 112 Jan 828 54 3621 193

§Brundige, W. P., P. L. & Angie, Elm Echo Farm, Columbus, Ohio. ARHT

Elm Echo L. Countess Jr2 264 Mar 746 41 7641 446
s. Woodacres Royal Prediction D. Flying Horse Countess
R. F.'s Albill's Fancy Sr2 331 Mar 694 35 8981 412

Cain, John E., Company, Alfalfa Farm, Topsfield, Mass. ARHT

¶Alfalfa Farm Fancy Jr3 86 Feb 1138 52 3641 161
s. Wethersfield Valentine D. Lincoln Fancy
†Alfalfa Farm J. Playmate Jr2 49 Feb 786 39 1380 66
s. Jaunty D. Lincoln L. Playmate
Alfalfa Farm Patience Jr2 241 Jan 899 44 8177 391
¶Alfalfa Farm Pioneer's Wilda Jr3 305 Feb 237 12 10103 482
¶Antoinette of Alfalfa Farm Sr4 161 Feb 909 54 5805 302
*¶Lincoln France 8 287 Feb 972 52 12287 637
*¶Lincoln Miss Mary 7 304 Jan 663 37 12795 611
*¶Patricia of Alfalfa Farm Sr4 128 Feb 972 48 5472 245
*¶Rosewald Comfort's Desire 5 229 Feb 887 50 8341 437

Caldwell, R. B., Hazelwood Farms, Chester, S. C. ARHT

¶Hazelwood's Maxim Bess Sr2 135 Feb 803 40 4208 201
¶Hazelwood's Maxim Jan Sr2 57 Jan 941 40 1926 76
s. Hazelwood's King Maxim D. Hazelwood's Girlie
¶Hazelwood's Maxim Julia Sr2 147 Jan 885 44 4813 217
¶Hazelwood's Maxim Quenn Sr2 245 Jan 810 44 7817 397
¶Hazelwood's Meadow Fly Jr2 76 Feb 1104 42 2952 117
s. Rockingham Meadow Light D. Hazelwood's Judy
*¶Hazelwood's Meadow Lark Sr2 206 Jan 697 41 5719 316
¶Hazelwood's Merle Jr3 38 Feb 1170 54 1532 70
s.Hazelwood's Patron D. Hazelwood's Hera
¶Hazelwood's No-Max Connie Sr2 305 Jan 26 1 8156 414
*¶Hazelwood's Rosetta 7 305 Jan 477 23 10725 482

§Callicott, J. T., Callicott's Dairy Farm, Coldwater, Miss.

*†Princess's Betsy Carol Jr4 285 Sept 357 21 6753 335

§Campbell, J. A., Oak Park Guernsey Farm, Amity, Oregon. ARHT

†Oak Park's Carolyn Sr2 305 Jan 211 10 6413 337
Oak Park's Frances Ann Sr2 365 Feb 418 27 7791 430
†Oak Park's Lola Sr2 305 Jan 348 20 6567 340
*†Oak Park's Myrna Jr4 139 Jan 823 41 4560 234
†Oak Park's Ora Sr2 283 Jan 748 37 8500 449
†Oak Park's Verdie Jr2 305 Jan 349 18 6378 332

§Carr, James M., Abbelea Farm, Little Valley, N. Y. ARHT

†Abbelea Farms Majestic Flurine Jr2 177 Feb 722 43 5597 301
*†Fluvilla of Morton Heights 3d 6 305 Feb 136 8 8624 496
*†Larch Hollow Ann 5 133 Feb 932 47 5319 261
†Maplelawn Viking's Dottie 5 305 Jan 382 22 8536 465

Chambers, A. H., Maple Lane Farms, Kingston, N. Y.

Maple Lane Frolic's Dossie Jr3 90 Mar 1206 61 3656 171
s. Maple Lane Topsy's Frolic D. Maple Lane Heweshurst's Dossie
Maple Lane Frolic's Dottie Jr3 261 Mar 830 55 7738 462
¶Maple Lane Princess Annabel Jr2 64 Mar 1246 56 2490 113
s. Madrey Farm Victory's Prince D. Maple Lane Frolic's Annabelle
*Maple Lane Princess Emma Jr4 182 Mar 1049 49 7500 356
¶Maple Lane Princess Faith Jr4 305 Feb 381 23 11168 566
Maple Lane Princess Gorgeous Jr2 344 Mar 913 51 12366 644

¶Maple Lane Sheik's Emma Jr2 109 Mar 1122 50 4222 192
s. Maple Lane Lucille's Sheik D. Maple Lane Princess Emma
¶Maple Lane Sheik's Topsy Sr3 59 Mar 1394 73 2561 134
s. Maple Lane Lucille's Sheik D. Maple Lane Designer's Topsy

§Cheek, Newman, Station Camp Farm, Hendersonville, Tenn. ARHT

†Clear Springs' Queen Netta Jr2 70 Feb 604 35 1543 88
s. Clear Springs' Primrose King D. Clear Springs' Majesty's Gretta
*†Daughter of Gray's Bess 7 134 Jan 920 44 5009 242
*†Maple Grove Penelope Jr3 120 Feb 779 45 4114 212
*†Station Camp's Amelia 5 192 Jan 701 41 5919 320
†Station Camp's Cassie Jr2 49 Feb 949 53 1600 94
s. Station Camp's Commando D. Belmont View Minnie
†Station Camp's Cherub Jr2 84 Feb 771 44 2533 124
s. Station Camp's Commando D. Cesor Maxim's Sue
*†Station Camp's Chloe Jr3 106 Feb 837 45 3684 202
s. Sky Brook Rose Maxim's Ross D. Klondike Kleopatra
†Station Camp's Cinderella Jr2 78 Feb 887 45 2470 124
s. Station Camp's Commando D. Klondike Kleopatra
†Station Camp's Fawn Girl Jr2 225 Jan 727 40 6432 327
†Station Camp's Fawn's Carmen Jr2 198 Feb 724 39 6328 320
*†Station Camp's Katrinka Sr3 305 Jan 40 2 9348 472
*†Station Camp's Linda Jr3 139 Jan 889 48 4892 265
*†Station Camp's Mina's Penny Sr4 191 Jan 678 42 6298 297
†Station Camp's Penny's Carla Jr2 109 Jan 768 38 2783 142
†Station Camp's Pride Jr2 305 Jan 642 42 8964 489
†Station Camp's Rena Jr2 134 Jan 802 37 3713 172
†Station Camp's Rodea Jr2 91 Jan 792 41 2308 127
*†Station Camp's Sylvia Jr3 134 Feb 840 50 5193 302
*†Sunshine's Lucky Nettie 8 207 Jan 725 43 8083 433

Cherry, William S., Jr., North Farm, Bristol, R. I. ARHT

*Aldrich Farm Nip O'Frost 5 93 Jan 1827 91 5703 268
*Conrad's Zoe 5 354 Jan 161 11 12889 704
*Horse Shoe Bailiff's Cashe Sr3 291 July 731 35 12080 567
Horse Shoe Beacon's Laura Sr4 348 Jan 104 5 11828 548
*Horse Shoe F Annabelle 5 329 Jan 1010 51 15573 719
*Horse Shoe F. Danice 7 314 Jan 902 44 14985 669
Northern Assault's Primrose Jr2 69 Jan 1322 53 2928 122
s. Horse Shoe Conrad's Assault D. Horse Shoe F. Primrose
Northern Conrad's Betty Jr3 156 Jan 748 40 4844 238
Northern Conrad's Linda Jr2 365 Jan 117 6 9911 519
Northern Conrad's Shirley Jr2 365 Dec 33 1 12328 562
Northern Conrad's Vera Jr3 362 Jan 340 20 10655 573
Northern Count's Marvel Sr2 230 Jan 886 46 8480 409
Northern F. Arbutus Jr3 242 Jan 350 19 8349 418
Northern F Gloria Jr3 70 Jan 1292 62 2976 140
s. Foremost Hermes D. Beacon Hill Georgia
Northern F. Susie Jr2 365 Nov 477 26 13422 669
Pharos Watchman's Frosti-Eve Jr3 156 Jan 1092 52 6627 294

Clark, George P., Horse Shoe Falls Farm, Shannock, R. I. ARHT

*¶Churn Creek's Country Annette Jr3 305 Jan 633 35 11769 514
*¶Gardenville King's Capitola Jr3 305 Jan 196 9 13382 572
¶Horse Shoe Joy Jr2 305 Jan 141 6 9035 402
*¶Maples of The Glen 7 305 Jan 479 28 9418 473
*¶Princess Ruth de Carteret Sr4 305 Jan 829 46 13371 627

Clark, J. Myron, Broadview Dairy, Stuart, Va. ARHT

Beauty's Pride of Castle Rock 5 189 Jan 835 44 6534 310
*Highland's Jewett 7 108 Dec 1069 47 4526 192
s. Bayville's Highland D. Highland's Ninety Six
*Kava's Princess of Red Level 6 178 Feb 885 44 7367 354
*Klondike Klara 15 117 Feb 1040 49 4739 224
Red Level Annie Jr2 153 Jan 719 42 4186 239
¶Red Level Idol Jr3 52 Feb 1177 51 2155 103
s. Klondike Luxury D. Palmer's Idol
Red Level Klara Lucy Sr2 153 Jan 806 41 4900 238

Clark, Vera J., Horse Shoe Falls Farm, Shannock, R. I. ARHT

*¶U. V. M. Superb Annebelle Jr4 305 Jan 638 31 11394 526
*¶U. V. M. Superb Rosebud 5 305 Jan 28 1 13320 606

§Clemente, Anthony, Mannington Creek Farms, Salem, N. J.

†Mannington Creek Ada Jr4 59 Feb 1157 46 2578 112
s. McDonald Farms Fenton D. Laurel Locks Ada
*†Mannington Creek Corona Sr4 305 Dec 4 10119 456
†Mannington Creek Glenda Jr2 267 Jan 769 39 7746 379
†Mannington Creek Gloria Jr2 120 Feb 719 40 3596 188
†Mannington Creek Hattie Jr2 207 Jan 793 37 6553 283
*†Mannington Creek Irene 5 305 Feb 203 12 12150 648
*†Mannington Creek Lassie Jr4 305 Jan 130 6 9646 421
†Mannington Creek Lida Jr2 305 Jan 91 5 8482 429
†Mannington Creek Lilly Jr2 135 Feb 774 42 4218 218
†Mannington Creek Melba Jr2 57 Feb 1134 52 2238 107
s. Langvalley Patriarch D. Mannington Creek Millie
*†Mannington Creek Regina Sr3 305 Jan 346 18 11034 542
†Mannington Creek Tresa Jr2 305 Feb 498 25 8815 419

§Close, Ernest V., Birch Hill Orchards, Lawrenceville, Pa.

†Laurel Locks Julia Jr2 305 Mar 14 6934 351
†Pequea's Regis Verona Jr4 305 Feb 162 10 7812 395

§Cloverland Farms Dairy, Incorporated, Phoenix, Md. ARHT

†Ben Tulloch Freda Jr3 181 Feb 908 43 7126 354
*†Brooklandwood Bieta 5 116 Feb 999 46 4723 251
†Cloverland Faithful Lady Sr2 88 Jan 1007 49 2886 145
†Fairlawn Performer's Blossom Jr4 276 Feb 693 41 10019 510
†Foxburg's Africander's Iris 6 116 Feb 1184 51 5164 225
†Foxburg's C. A. Yellow Rose 5 278 Feb 889 44 11159 487
*†Foxburg's Knight's Bessie Jr4 88 Feb 1091 46 3901 160
s. Pine Manor King's Knight D. Foxburg's Cheer's Anita
†Foxburg's Knight's June Jr3 35 Feb 1130 51 1360 62
s. Pine Manor King's Knight D. Foxburg's Cheer's February
*†Foxburg's Knight's Rosebud Jr4 41 Feb 1481 60 2038 83
s. Pine Manor King's Knight D. Foxburg's Neater's Rose
*†Gardenville Princess Leona 6 112 Feb 942 47 3914 195
*†Pharos Hightide's Alleyne 5 275 Jan 732 41 9124 438
†S. G.'s Butter Queen of Mercer Jr2 112 Feb 754 45 3058 185
†Witchwood Dame 7 305 Jan 634 32 10510 466

§Cochard, C. C., Hoosier Heart Farm, Greenfield, Ind. ARHT

†Hoosier Heart W. Becky Jr3 64 Feb 811 41 1770 94
s. Coronation Watchful D. Shady-Lawn Rebecca's Lady
*†Lone Elm Queen 12 92 Feb 1028 43 3953 180
s. Gayoso Southern Count D. White Oak Amelia

*†P. V. Beacon's Beauty	7	143	Jan	687	42	4323	226
*†Siebway Rose King's Princess	5	305	Jan	278	15	8620	423

Cone, J. H., Cone's Dairy, Plant City, Fla. ARHT

*Beaver Creek Rosanne	7	182	Feb	993	46	8362	366
*Brays Island Iris	6	49	Feb	1029	57	1822	97
S. Cesor Bon-Ton's Premium	D. Glory's Kate						
*Clear View Emory's Goldyann	5	181	Feb	824	42	6447	277
†Cone's Cavalier May	Sr3	258	Jan	273	14	7690	353
¶Cone's Cavalier's Cherry	Sr2	168	Feb	788	40	5195	256
†Cone's Clairvoyant Bell	Jr2	305	Dec	173	6	8333	316
Cone's Clairvoyant Lilly	Sr2	109	Jan	854	40	3428	143
†Cone's Clairvoyant Rose	Jr3	305	Dec	93	5	6139	302
S. Riegeldale Ben's Clairvoyant	D. Woodside Valiant's Jewell						
*¶Dukes Dale Nona	6	276	Jan	889	41	11345	477
*Dukes Dale Royal Hallie	7	191	Feb	845	43	7768	400
¶Hillandale King's Charlotte	7	276	Jan	927	49	12128	573
*¶Sunshine's Lucky Inez	6	249	Jan	709	48	8178	453
*¶Verndew's May Rose	5	305	Feb	791	53	11989	651

Conover, Clifford L., Conover's Hightstown Guernsey Dairy, Hightstown, N. J.

Commander's Polly of Mercer	Sr4	183	Feb	953	59	7930	472
Commander's Shirley of Mercer	Sr4	218	Feb	1072	62	9731	522
Commander's Victress of Mercer	Sr3	365	Feb	355	19	14365	722
*Hillside Hope	13	318	Feb	1274	55	17901	824
King's Gold Queen of Mercer	Sr2	180	Feb	922	52	5914	314
Lad's Daisy of Mercer	Sr4	136	Feb	1326	78	7596	397
*Lad's Hope of Mercer	8	194	Feb	1039	54	8385	437
O. K.'s Butter Queen of Mercer	12	331	Feb	876	56	13466	773
Otto's Hope of Mercer	10	291	Feb	1026	48	13154	631
Royal's Sunny Jean of Mercer	Jr2	124	Feb	973	45	4435	204

Conover, Clifford L., Mr. & Mrs., Conover's Hightstown Guernsey Dairy, Hightstown, N. J.

Cavalier's Wallie of Mercer	Sr3	151	Feb	1030	60	6401	334
King's Cinderella of Mercer	Sr2	114	Feb	1216	60	5215	254
*Lad's Rose of Mercer	6	365	Feb	167	9	19425	989
Lad's Wallie of Mercer	5	365	Feb	1054	64	18166	936
*Langvalley Nanita Avalon	Jr4	201	Jan	1306	65	9065	431
L. O. K.'s Katie of Mercer	Jr3	365	Feb	132	8	13488	726
O. K. Cinderella of Mercer	5	304	Feb	951	51	12334	604
R. F.'s Highlander's Ella	Sr2	306	Dec	893	56	9599	559
Ring-Win Farms Lila	Jr2	96	Jan	844	43	2772	139
Royal's Wallie of Mercer	Jr2	87	Feb	1175	50	3804	152
S. Hill Girt May Royal	D. Ruby's Wallie of Mercer						

Cooper, Tom, Tom Cooper Farms, Ardmore, Okla.

*Boulder Bridge Twinkle	Sr4	365	Mar	211	10	14104	661
Cooper's Damsel	Jr2	320	Mar	812	40	10239	451
*Cooper's Hactress	6	332	Mar	924	53	13190	713
Cooper's Icon	Sr2	59	Mar	1219	47	2235	86
S. McDonald Farms Industrious	D. Cooper's Majesty Marie						
Cooper's I. Hilda	Sr2	143	Mar	880	46	4523	233
Cooper's I. Honey	Jr2	100	Mar	1332	56	4439	187
S. Cooper's International	D. Cooper's Harmony						
Cooper's Important	Sr2	365	Mar	123	7	12448	660
Cooper's Ingay	Sr2	131	Mar	1117	49	5102	217
Cooper's Inlaid	Sr2	123	Mar	994	55	4117	206
Cooper's In-Repose	Jr2	59	Mar	1152	54	2184	103
S. McDonald Farms Industrious	D. Cooper's Revel						
Cooper's Insure	Sr2	161	Mar	983	54	5638	283
Cooper's Majesty Lola	Sr3	337	Mar	769	50	11043	605
Cooper's Majesty Lou	Jr4	136	Mar	1039	62	4945	275
S. Meadow Lodge King's Majesty	D. Cooper's Mary Lou						
*Cooper's Marlevity	Sr3	53	Mar	1466	62	2262	96
S. Cooper's Augusta's Marquette	D. Cooper's H. Levity						
Cooper's Red Angel	5	248	Mar	819	50	8429	430
*Cooper's Squire's Rita	5	102	Mar	1420	82	5107	293
S. Gaylord's Squire's North Star	D. Cooper's Ritzie						
*Meadow Lodge Kay Girl	Jr4	67	Mar	1407	81	2996	174
S. Meadow Lodge Rex's Kingmaker	D. Meadow Lodge Play Girl						

§Corning, Julia H. & John B., Roundabout Farm, Kennebunk Port, Maine. ARHT

†Roundabout Princess Blossom	Jr2	141	Mar	715	36	3437	167
†Roundabout Princess Lucy	Jr2	175	Mar	731	35	4469	208
†Roundabout Princess Mary	Jr2	240	Mar	648	35	5490	293

§Cox, Catherine Marie, Zionsville, Ind. ARHT

†Eagle Valley C. Hassan's Marie	Sr2	233	Feb	720	39	8018	384

§Cox, Doris Virginia, Zionsville, Ind. ARHT

*†Eagle Valley Hassan's Renia	Jr4	165	Feb	643	41	4435	283

§Cox, Stacey, Mr. & Mrs. & Daughters, Zionsville, Ind. ARHT

†Eagle Valley Appollo's Rose	Sr2	305	Jan	175	8	12447	525
†Eagle Valley Hassan's Florella	Jr2	160	Feb	740	42	5247	267
S. McDonald Farms Hassan	D. Eagle Valley Alert Florentine						

§Cramer, John, Jr., Fern Hill Guernsey Farm, Menomonie, Wis.

Emperor's Queen of Fern Hill	Jr3	365	Feb	124	7	8279	380
*†Leila of Fern Hill	5	305	Feb	247	15	8703	431

Crane, Francis V., Basquaerie Farms, Millis, Mass. ARHT

¶Basquaerie Levity Amethyst	Jr2	129	Jan	712	43	3225	177
†Basquaerie Levity Opal	Jr2	57	Dec	839	37	1706	76
s. Pine Manor Levity Sovereign	D. Coronation Opal's Jewel						
†Basquaerie Levity Patricia Ann	Sr2	98	Feb	992	46	3357	162
s. Pine Manor Levity Sovereign	D. Ladderlook Princess Pat						
Basquaerie Levity's Blossom	Sr2	354	Feb	717	41	12261	627
Basquaerie Levity's Merriement	Sr2	336	Feb	166	11	4959	279
s. Normandy Levity Supreme	D. Valor's Golden Laughter						
Basquaerie Levity's Wistaria	Sr2	365	Feb	401	26	10602	583
Basquaerie Triumph's Carnation	Sr2	365	Nov	536	37	10366	590
Coronation Allegro	Sr4	241	Feb	941	52	9561	462
*¶Coronation Aurinia	6	181	Feb	1105	59	8152	409
*¶Coronation Christmas Gift	Jr4	172	Feb	1045	53	6796	334
*Coronation Majestic Jewel	Sr3	315	Jan	645	40	10713	577
*¶Fairlawn Levity	9	171	Feb	1216	53	7545	351
s. Fra-Mar's Farm King	D. Coronation Levity						
*¶Glenburnie Performer's Melba	Sr3	79	Feb	1063	50	3185	156
s. Fairlawn Memoir's Performer	D. Pine Manor Cleopatra						
†Green Meads Princess Sara	Sr2	82	Feb	876	42	2601	116
s. Green Meads Levity Prince	D. Green Meads Dame Sally						
*¶Ladderlook Moonblossom	9	159	Feb	1536	59	9806	395
¶Ring-Win King's Jewel	Jr2	115	Jan	773	42	3154	152
s. Gardenville King Coronet	D. Meadow Springs R. Jewel						

§Cunningham, S. W., Skyline Farm, Hope, R. I. ARHT

†Law-Will Queen of Hope	Sr3	302	Sept	528	30	9531	438

§Daines, O. S., SanLynn Farm, Ogden, Utah.

†Ben Lomond Dictator's Theresa	Jr2	116	Feb	843	43	3850	189
†Ben Lomond Linford's Tina	Jr2	26	Feb	1047	46		
s. Sanlynn Lady's Linford	D. Ben Lomond Thais						
†Sanlynn Diversion	Jr2	81	Jan	901	41	2357	108
†Sanlynn Pixie	Jr2	144	Jan	717	37	4108	196
†Sanlynn Sapphire	Jr4	139	Jan	903	42	4731	206

Dane, Helen P., Est., "Longwood," Center Harbor, N. H.

Roughwood King's Loretta	Jr2	365	Oct	151	8	10191	528
Roughwood Mist Lady	Jr3	365	Nov	166	8	12513	608

§Dealy, Ray, "Land o'Dreams," Bow, Wash. ARHT

*†Land o'Dreams Ann	Sr4	305	Jan	147	10	9637	537
*†Land o'Dreams Charity	5	305	Feb	262	16	8913	431
*†Land o'Dreams Clara	5	194	Jan	729	40	6307	304
†Land o'Dreams Don's Gloria	Jr2	48	Feb	1001	51	1675	86
s. Flying Horse Master's Don	D. Rozelyn Roseline						
†Land o'Dreams King's Dolly	Sr2	235	Jan	842	42	8096	362
†Land o'Dreams King's Hope	Sr2	90	Feb	1106	47	3433	138
s. McDonald Farms May King	D. Rozelyn Daisy Girl						
*†Land o'Dreams King's Linn	Jr4	107	Feb	1070	61	4431	228
†Land o'Dreams King's Linneta	Jr2	305	Feb	184	13	7587	456
†Land o'Dreams King's Mae	Sr3	60	Feb	1259	50	2577	104
s. McDonald Farms May King	D. Land o'Dreams Bridget						
†Land o'Dreams King's Midget	Sr2	62	Feb	840	36	1856	80
s. McDonald Farms May King	D. Patsy's Star of Hustle Farm						
*†Land o'Dreams King's Mistress	Jr4	45	Feb	1242	54	1960	86
s. McDonald Farms May King	D. Land o'Dreams Beverly						
†Land o'Dreams King's Rose	Jr2	111	Feb	764	35	3447	152
*†Land o'Dreams Martha	Sr3	271	Jan	610	42	8948	497
*†Land o'Dreams Matilda	Sr3	305	Feb	182	13	7747	458
†Land o'Dreams Maxine	Sr2	305	Jan	80	5	8674	452
*†Western Glow Pansy's Maryann	8	164	Jan	905	47	5979	315

§Dealy, Ross, "Land o'Dreams," Bow, Wash. ARHT

†Land o'Dreams Prince's Juanita	Sr2	61	Feb	1094	43	2377	95
s. Land o'Dreams Prince	D. Land o'Dreams Daisy May						

§Dennis, J. M., Dennis Farm, Amboy, Ill. ARHT

†Dennis Farm Prediction Dorcas	Jr2	33	Feb	934	38	1071	44
S. McDonald Farms Prediction Boy	D. Bowood Girl's Dora						
†Dennis Farm Prediction Doris	Jr2	50	Feb	989	37	1792	73
s. McDonald Farms Prediction Boy	D. Supreme Beau's Dorine						
†Dennis Farm Prediction Ellen	Jr2	79	Feb	899	40	2574	115
s. McDonald Farms Prediction Boy	D. Beau's Edith						
†Dennis Farm Prediction's Amber	Jr2	222	Feb	750	35	7839	341
†Dennis Farm Prediction's Ethel	Jr2	244	Feb	646	35	7734	362
†Dennis Farm Prediction's Ida	Jr2	210	Jan	761	35	6253	267
†Dennis Farm Prediction's Ora	Jr2	219	Jan	686	37	6370	310
†Dennis Farm Prediction's Susan	Jr2	148	Jan	718	35	4089	182
*†Warrior's Jenny Wren	6	86	Feb	1128	47	3758	183

Dillard, D. H., Oak Park Farm, Madison Heights, Va. ARHT

¶Gold Band's Princess 2d	Jr2	184	Jan	689	43	4716	254
¶Oak Park Consolation	Jr2	305	Nov	422	20	8587	413
¶Oak Park Diana	Jr3	216	Feb	721	42	6800	345
¶Oak Park Elaine	Jr2	222	Jan	772	40	6806	321
Oak Park Evelyn	Sr2	329	Jan	756	44	11293	557
¶Oak Park Glamour Girl	Jr2	147	Dec	940	46	5073	240
¶Oak Park Highland Lass	Jr2	145	Feb	811	41	5305	256
¶Oak Park Maxim Rosalyn	Jr2	305	Dec	385	21	10632	506
¶Oak Park Red Wing	Jr2	305	Sept	352	17	10310	460
¶Oak Park Snow White	Sr2	305	Sept	390	18	11351	518
¶Oak Park Valentine	Jr2	135	Jan	935	52	4613	226
¶Rilma's Gold Band	Sr2	305	Oct	78	3	9368	459

§Downey, Fred C., Woodside Hall Farms, Williamsport, Md. ARHT

†Woodside Hall Just Lillian	Jr3	305	Mar	30	1	6465	347

§Duff, W. F. & Son, "Duffields," Lebanon, Ind. ARHT

†Duffield Babs	Sr4	49	Feb	942	47	1562	79
s. Duffield F. Financier	D. Duffield Ensign's Brilliance						
†Duffield J. Della	Jr2	48	Feb	802	38	1247	59
s. McDonald Farms Jolly Boy	D. Duffield Daybreak						
†Duffield J. Fancy	Sr2	148	Jan	774	45	4508	209
†Duffield J. Grace	Sr2	140	Feb	658	35	3825	189
†Duffield J. Imogene	Sr2	40	Feb	779	40	1054	57
s. McDonald Farms Jolly Boy	D. Duffield Commodore's Impress						
*†Duffield J. Linnie	Sr3	40	Jan	812	40	1090	53
s. McDonald Farms Jolly Boy	D. Duffield F. Linda						
†Duffield J. Martha	Jr3	46	Jan	962	44	1398	65
s. McDonald Farms Jolly Boy	D. Duffield Margie						
†Duffield J. Pansy	Jr2	305	Dec	67	4	7706	422
†Duffield J. Sally	Sr2	79	Feb	780	38	2197	104
s. McDonald Farms Jolly Boy	D. Duffield F. Sensation						
Duffield J. Virgie	Sr2	365	Nov	65	3	7830	373
†Duffield J. Wilderness	Jr2	62	Jan	908	42	1755	75
s. McDonald Farms Jolly Boy	D. Duffield Wayward						

Dukes, R. F., Dukes Dale Farm, Orangeburg, S. C. ARHT

*†Dukes Dale Bright Fitz	Sr3	94	Nov	682	41	2769	170
s. Janet's Bright Lad	D. Rivelon Maxim Fitz						
¶Dukes Dale Bright Sally	Jr2	305	Dec	383	22	6512	354
*†Dukes Dale Elsie	Sr4	75	Jan	860	42	2184	108
s. Janson	D. Hardwick's Lara Elsie						
*†Dukes Dale Joan	5	181	Jan	817	40	5918	296
†Dukes Dale Maxim Vanity	Sr2	64	Jan	993	49	2017	100
s. Fairlee Acres Royal Maxim	D. Rivelon Maxim Vanity						
*†Dukes Dale Queen	5	94	Jan	1246	48	3800	167
*†Dukes Dale Royal Nellie	Jr3	37	Jan	1097	51	1303	60
s. Rivelon Royal Cyclop	D. Hardwick's Nettie						
*†Dukes Dale Sunbeam	5	56	Jan	1086	42	1965	77
s. McDonald Farms Defiance	D. Sunbeam of Verndew						
*†Lendolure Royal Fanny	9	52	Jan	1158	59	1844	94
s. Lendolure Valiant Royal	D. Rivelon Royal Patsey						
*†Linda of Verndew	8	141	Jan	909	45	5389	271
*†Rivelon Maxim Duchess	8	134	Dec	1042	47	5142	251
Rivelon Maxim Fitz	5	365	Jan	252	14	11724	618

*†Rivelon Royal Busybody 10 74 Jan 1349 58 3069 132
s. Rivelon Royal Cyclop D. Hardwick's Busybody

du Pont, Pierre S., Longwood Farms, Kennett Square, Pa. ARHT

Longwood Pussy Willow Jr2 79 Mar 839 44 2215 113
s. Bondwick's Vanguard D. Longwood Parcel
Longwood V. Opportunity Jr2 303 Mar 868 53 8777 462
Longwood V. Quakeress Marie Jr2 354 Mar 652 42 7792 444
Longwood V. Rapture Sr2 270 Mar 719 43 6903 369
Longwood V. Servant Jr2 347 Mar 781 50 9894 556
Longwood W. Maud Jr2 215 Feb 671 41 5594 301
Longwood W. Necklace Jr2 256 Mar 802 48 6938 359
Longwood W. Octavia Jr2 257 Mar 891 57 7781 449
Longwood W. Oola Sr2 74 Mar 1068 56 2550 122
s. Hill Girt Prince Royal D. Longwood Oola
Longwood W. Pearl Sr2 82 Mar 1217 58 3312 145
s. Longwood Thankful D. Longwood Pearl
Longwood W. Qualify Jr2 130 Mar 861 52 3880 217
Longwood W. Sentiment Jr2 367 Mar 526 38 9381 510
Longwood W. Serene Jr2 187 Mar 773 41 5064 254
Longwood W. Spinster Sr2 96 Mar 734 46 2510 138
Longwood W. Thelma Jr2 46 Mar 1146 50 1641 71
s. Hill Girt Prince Royal D. Longwood Thelma
Longwood W. Tinker Jr2 204 Mar 645 43 4519 269
Longwood X. Racoon Jr2 38 Feb 725 40 985 54
s. Longwood Thankful D. Longwood U. Racoon

Endicott, John, "Brookwood," Bloomfield Hills, Mich.

Brookwood Fleurette Sr3 105 Jan 1136 59 4427 211
Brookwood Forget-Me-Not Lady Sr3 107 Jan 1172 54 4546 214
Brookwood Index Jr3 365 Feb 226 13 12738 628
Brookwood Pink Lady Jr3 194 Jan 944 48 7285 353
Brookwood Pixie Jr4 113 Jan 1278 57 5066 223
Brookwood Red Wing Sr4 337 Feb 900 45 15588 700

§Erf, Cora, Marguerite C., Elzy W. & Norma, Chestnut Ridge Farm, Bellevue, Ohio. ARHT

†Chestnut Ridge Heather's Kathy Jr2 304 Jan 28 1 5777 282
†Chestnut Ridge Mirth's Hostess Jr2 305 Feb 135 6 6478 289
†Chestnut Ridge Trixie's Katie Jr2 305 Feb 236 11 5922 260
s. Kenmar Hills Prediction Solomon D. Chestnut Ridge Trixie
†Chestnut Ridge Twinkle's Hanna Jr2 69 Jan 970 38 2174 85
s. McDonald Farms Holden D. Chestnut Ridge Lily's Twinkle

Felts, Barbara Anna, Candler, N. C. ARHT

Valkyrie Southern Asia Jr4 75 Jan 1096 53 2366 126

Foremost Guernsey Association, Incorporation, Hopewell Junction, N. Y.

¶Argilla Phil-Amy Sr3 305 Jan 51 3 6874 346
*¶Fairlawn Peerless Icon 6 305 Dec 108 7 10511 533
Foremost Acme's Jewel Jr2 61 Jan 1117 51 2163 97
s. Foremost Acme D. Chapman's Royal Jewel
Foremost Acme's Rosula Jr2 292 Jan 820 41 9220 408
Foremost Acme's Shirley Jr4 96 Feb 1132 51 2935 172
Foremost Acme 5th's Adrienne Jr3 204 Feb 991 47 8151 358
Foremost Comet's Julia Jr3 365 Jan 85 5 12984 699
Foremost Comet's Kedoria Jr4 102 Jan 994 49 3601 189
Foremost Comet's Quantity 2d Jr2 320 Feb 772 45 9431 486
*Foremost Crown's Faithful 7 139 Feb 1396 70 7537 358
*Foremost Crown's Faithful 2d Sr3 35 Feb 1570 67 1924 86
s. Foremost Comet D. Foremost Crown's Faithful
Foremost Footprint's Daffodil Sr2 172 Feb 901 51 5815 275
Foremost Footprint's Geraldine Jr3 365 Jan 890 46 13453 615
*Foremost Footprint's Julietta Sr3 56 Feb 1283 60 2628 124
s. Foremost Footprint D. Foremost Honor's Julietta
Foremost Footprint's Tiney Sr2 62 Feb 1220 57 2779 119
s. Foremost Footprint D. Foremot Tiney
Foremost J. C.'s Clorean Jr2 109 Jan 966 44 3567 164
Foremost J. C.'s Hagar Jr2 208 Jan 938 47 6369 303
Foremost J. C.'s Janie Jr2 232 Feb 1019 47 8223 348
Foremost J. C.'s Simmone Jr2 160 Jan 917 40 4799 197
*¶Foremost Quantity 10 186 Feb 1361 65 10098 433
*Foremost Regal's Ranee Sr4 365 Feb 697 37 14908 732
*Foremost Royal's Faithful Sr4 163 Feb 1205 57 7879 345
*Foremost Royal's Sallie Lou 6 107 Feb 1687 82 6806 320
*Foremost Royal's Topsy 5 158 Feb 1226 62 7614 376
*Foremost Sarabella 8 320 Feb 1160 69 16738 834
Foremost Valor's Faith Jr2 207 Feb 765 42 6077 300
Langmore A Nira Jr3 365 Jan 150 8 14322 672
*Strongheart's Design 7 270 Feb 956 52 11056 556

§Fort, L. W., Fort's Guernsey Farm, Great Falls, S. C. ARHT

†Dukes Dale Bright Lydia Sr3 123 Feb 778 41 3324 163
Foremost Acme's Clara 5 365 Jan 162 9 10427 511
†Invader's Delightful Sr2 64 Feb 988 42 2006 91
s. Lucky Ida's Invader D. Valmost's Delight
†Kerr's Foremost Maxim's Alice Jr2 116 Feb 850 35 3536 170
Rock Springs Madge Sr4 240 Feb 720 35 6602 333
†Verne Dale Majesty's Bell Sr3 78 Feb 728 41 2306 123
s. Clear Springs' Rose's Majesty D. Peg's May Princess

§Fouche, Arthur S., Adamstown, Md.

*†Court Manor Fran Sr3 25 Nov 818 41
s. Hill Girt Victor D. Court Manor Flora

§Fouche, William A., Adamstown, Md. ARHT

†Court Manor Beau's Prudence Sr3 40 Oct 960 45 1294 61
s. Court Manor Sun Beau D. Fox Dean's Prudence
*†Graceful of Roslyn Sr3 305 Jan 90 5 7247 333
*†Ruben's Rhoda 6 305 Dec 190 10 9612 458

§Foust, Jack C., Mayflower Farm, Plain City, Ohio. ARHT

†Mayflower's Melinda Jr2 26 Jan 775 36
s. Churn Creek's Royal Holliston D. Mayflower's Lively

§Foust, Jack C. & Converse, James T., Mayflower Farm, Plain City, Ohio. ARHT

*†Mayflower's Sue Ann Sr3 25 Jan 1134 53
s. Welcome-In Forward's Lucky D. Sunnyview Sue

Fox's Guernsey Dairy, Waukesha, Wis.

Channel Isles Marilyn Sr2 216 Feb 814 42 7017 332
*Fox's Annette of Waukesha 5 27 Feb 1294 63
s. Curtiss Candy Benny D. Fox's Annabelle of Waukesha
Fox's Jeanie of Waukesha Jr2 300 Jan 700 41 8504 400
*Fox's Phylis of Waukesha 5 365 Jan 314 19 11223 514
*Fox's Viola of Waukesha 5 100 Feb 1075 55 3965 205
Martha of Betts Homestead Sr2 116 Jan 971 42 3775 151
Royal Lola Sr2 119 Feb 871 46 4136 207
Sunny Dale Secret Sally Jr2 159 Jan 952 42 5154 220

§Gambonini, R., Old Adobe Ranch, Petaluma, Calif.

†Berryland Predictor's Anna 6 305 Feb 27 1 11819 598
*Carita of Chicona 5 215 Feb 924 51 9666 502
†Happyholme Crown Peggy Sr2 305 Jan 271 16 5504 291
†Happyholme Pharaoh's Pat 8 305 Jan 330 21 11608 626
†Old Adobe Queen Nancy Sr2 132 Feb 1007 53 5412 262
†Old Adobe Noble Faithful Jr2 186 Feb 980 55 6899 382
*†Old Adobe Princess Amy Sr4 233 Feb 758 49 9052 499
*†Ollimac Baron's Lady 6 279 Jan 94 5 8355 418
*†Sleepy Hollow Last Rose 8 215 Feb 842 40 9084 460
*†Sleepy Hollow Noble Mary 7 90 Feb 1419 73 4592 261
s. Adobe Elder Nobleman D. Troutmere Merry Day
*†Sleepy Hollow Noble's Patty Sr4 128 Feb 1266 60 6345 348
*Wandamere Peggy's Maid 11 365 Jan 229 12 14822 680
*†Wandamere Windell 5 305 Dec 1103 63 13797 711

§Gasper, Leo J., Tomah Guernsey Farm, Tomah, Wis. ARHT

†Chedco Enchantment Jr3 92 Jan 925 46 2843 140
Woodside Ann's Pride Sr2 172 Feb 844 41 5239 249

§Gibson, Edwin T., Gibson Farm, West Bridgewater, Mass. ARHT

*†Gibson Farm Charlotte 6 124 Feb 925 50 4330 238
†Gibson Farm Wanda 6 123 Feb 842 49 4026 228

§Gibson, Nettie E., Gibson Farm, West Bridgewater, Mass. ARHT

*†Harriet of Gibson Farm Jr3 141 Feb 859 44 4678 230

§Golden, Marian, Goldendale Farm, Boise, Idaho. ARHT

†Goldendale Julianne Jr2 305 Nov 419 25 8652 451

§Goodrich, John B., Goodrich Farms, Winchester, Ind. RHT

†Goodrich Farm's Lady Carmine Sr2 144 Feb 824 46 4977 234
†Goodrich Farm's Lady Charleen Sr2 110 Feb 821 39 3571 162
†Goodrich Farm's Lady Clara Jr2 101 Jan 1088 38 3617 138
*†Goodrich Farms Margaret Sr4 122 Jan 983 47 4644 200
†Goodrich Farm's Mattie Sr2 35 Feb 950 51 1166 61
s. Quail Roost May Taurus D. Goodrich Farm's Hettie
*†Goodrich Farm's Tilda 5 41 Feb 1302 61 1816 90
s. Pine Manor Thor D. Shierwood Rachel

§Grinnell, Lawrence, Est., Birchfield Farm, South Dartmouth, Mass.

Birchfield Annabeth Sr2 274 Mar 854 47 8388 429
†Birchfield C. Annuity Jr2 261 Mar 858 42 7643 362
†Birchfield C Faithfully Jr2 68 Mar 1281 50 2819 124
s. Chedco Caroler D. Birchfield Tonto's Faithful
†Birchfield C. Rosejudy Jr2 109 Mar 1057 46 3893 171
s. Chedco Caroler D. Birchfield Rosejulo
†Birchfield C. Ultreen Jr2 305 Feb 84 4 9092 421
†Birchfield Levity Lassock Jr2 80 Mar 1155 52 3005 138
s. Chedco Levity Advance D. Birchfield Lassolma
†Birchfield Levity Rosemor Jr2 305 Feb 344 18 7401 382
†Birchfield Levity Utility Jr2 220 Mar 853 43 6392 309
Birchfield Rosolovely 5 360 Mar 1052 51 14117 683
Birchfield Tonto's Anella 5 365 Feb 228 12 12435 608
*†Birchfield Tonto's Faithful 5 121 Mar 1810 71 7314 308

§Haas, H. W., Ozark Vale Farm, Rolla, Mo. ARHT

*†Ozark Vale Actor's Daisy 5 81 Feb 1037 50 3210 163
s. St. Albans Actor's Khasib D. Gold Daisy's Princess
*†Ozark Vale Althea's Glamorous Jr4 305 Jan 338 23 8022 478
†Ozark Vale Caesar's Aleta Jr2 305 Jan 126 9 7155 381
†Ozark Vale Caesar's Glamour Jr2 305 Jan 401 26 8288 430
†Ozark Vale Caesar's Gloria Jr2 99 Jan 644 35 2220 125

§Hackman, Arthur K., Willow Brook Farm, Lansdale, Pa. ARHT

†Brightlad's Allyssum Jr2 106 Jan 600 35 2207 116
s. Coldspring's Janet's Brightlad D. Willow Brook's Alyssum 2d
*†Brightlad's Dolly Jr4 177 Jan 762 44 6000 308
*†Brightlad's Mayflower Sr4 187 Feb 764 42 7136 331
†Brightlad's Miranda Sr2 190 Jan 641 37 4621 256
†Coldspring's Royal's Mayflower Jr2 100 Jan 672 36 2225 116
*†Willow Brook Alta Jr3 87 Feb 872 42 2863 140
s. Coldspring's Janet's Brightlad D. Witchwood Precision Alta
*†Willow Brook B. Jean Sr4 305 Feb 166 11 8587 444
*†Willow Brook B. Molly Jr4 139 Jan 658 44 3769 228
*†Willow Brook B. Patsy Jr4 142 Feb 742 45 4563 241
*†Willow Brook Brightlad's Adell 5 97 Feb 938 47 3571 175
*†Willow Brook Maryannie Sr3 170 Jan 731 40 5111 241
†Willow Brook R. Dewdrop Jr2 305 Dec 91 4 5735 279
s. Coldspring's Vanity's Royal D. Willow Brook Dewdrop P. 2d
*†Willow Brook Red Rose Sr3 121 Jan 717 44 3408 197
†Willow Brook R. May Rose Sr2 184 Feb 702 36 5412 263

§Hahn, E. V., Eagle Crest Farm, Clermont, Ind. ARHT

*Cottage Farm Wistaria 9 365 Jan 147 7 13224 584
*Curtiss Candy Bluebird Sr4 115 Feb 871 42 4756 216
*Eagle Crest Privilege Sr4 70 Feb 1029 45 2657 123
s. Franchester Star Gazer D. Eagle Crest Royal's Princess
*Eagle Crest Queen Thegold Sr4 128 Feb 1117 47 5772 242
Eagle Crest Star Dream Jr3 365 Jan 48 2 9541 469
*Eagle Crest Theda's Thelma 7 365 Feb 73 3 8713 397
Eagle Crest Winifred Jr3 365 Feb 40 2 6443 296
Eagle Valley Joffre's Adelia Jr3 365 Jan 280 16 9366 485

Hamilton, Kay, Hamilton Guernsey Farm, Riverton, Utah.

¶Junnie of Union 5 50 Feb 2185 100 3965 182
s. Golden Arrow Royal Star Boy D. Prim of Union

§Hanks Brothers, Oakvale Farms, No. 1 & 2, Winnebago, Minn. ARHT

*†Dickie's Beth of Jewel Sr4 137 Jan 962 43 4751 201
†Oakvale B. Cheer Jr2 305 Oct 167 8 7999 338
*†Oakvale B. Rachel Jr4 99 Feb 1062 50 4410 196
s. Broadwater Bombardier D. Oakvale Royal Rena
†Oakvale B. Rebecca Jr2 128 Feb 804 35 4150 185
s. Broadwater Bombardier D. Oakvale Princess Rita
*†Oakvale B. Risa Sr3 100 Jan 954 42 3526 151
†Oakvale B. Salome Jr2 305 Dec 69 3 7332 311

*†Oakvale C. Dora Sr4 74 Feb 1134 51 3517 160
s. Boulder Bridge Convoy D. Oakvale Royal Princess
†Oakvale H. Mabel Jr2 305 Feb 274 15 5788 275
s. Witchwood Helios D. Oakvale Royal Melva
†Oakvale H. Marie Jr2 305 Feb 184 11 5667 299
Oakvale H. Patrice Jr2 365 Jan 316 18 8166 408
*†Oakvale Majesty's Meta 5 53 Feb 1103 45 2010 82
s. Jonacre Coronet Majesty D. Reliable's Maida
†Oakvale Questa Jr2 305 Jan 409 25 6919 380
*†Oakvale Reliable Charm 7 305 Jan 201 10 9132 407
*†Oakvale Reliable Pansy 5 122 Feb 840 45 4597 220

§Hansen, Averill, Junction City, Oregon. ARHT
†Cherryville's Mountain Girl Jr2 305 Nov 688 34 9119 406

§Hansen, Howard J., Pine Ridge Farm, Bellevue, Ohio. ARHT
†Pine Ridge Elberta's Ivy Jr4 305 Jan 570 37 9486 533

§Hansen, Walter J., Pine Ridge Farm, Bellevue, Ohio. ARHT
†Pine Ridge Beautiful Eileen Jr2 210 Jan 782 39 6875 304
†Pine Ridge Beauty Girl 6 305 Feb 315 16 8501 372
†Pine Ridge Bee Jr2 69 Feb 804 37 2002 89
s. Fireside Czar's Prince D. Pine Ridge Beda Girl
†Pine Ridge Buster's Ruth Jr3 275 Jan 711 42 8742 424
†Pine Ridge Desire Sr3 302 Jan 46 3 7448 406
†Pine Ridge Elberta Irene 8 106 Feb 1020 45 4543 199
†Pine Ridge Pet's Piney Jr2 205 Jan 666 41 5676 306

§Hansen, Walter J. & Sons, Pine Ridge Farm, Bellevue, Ohio. ARHT
†Pine Ridge Queen Dolly 5 76 Feb 952 42 2669 126
s. Pine Ridge Hercules D. Pine Lawn's Queen Dolly

§Haselton, Ruth B., Lake View Dairy Farm, Eustis, Fla. ARHT
†LaViDa Lady Stardust Jr2 305 Jan 206 13 5612 296
s. Riegeldale Emory's Noble D. LaViDa Knight's Golden Star

§Haselton, T. Stin, Lake View Dairy, Eustis, Fla. ARHT
*†LaViDa Lady Linda Jr4 114 Jan 724 40 2889 152
†LaViDa Ultimus Maxine Jr3 305 Jan 165 11 5265 272
s. Riegeldale Emory's Ultimus D. Greenhutch Roxie
*†McNaughton's Noble Martha Sr2 37 Feb 803 35 1036 46
s. Quail Roost Noble Max D. McNaughton's Carol

Haskell, H. G., Est., Hill Girt Farm, Chadds Ford, Pa. ARHT
Caumsett Eastern Thelma Jr3 73 Feb 1461 64 3548 148
s. Caumsett High Strung D. Caumsett Ocean Selma
*Eden F. Octavia 7 81 Feb 1198 57 3518 167
*Hill Girt Aileen 6 33 Feb 1521 64 1773 74
s. Hill Girt Prince D. Helen Rose of Hill Girt
*Hill Girt Artless 10 290 Feb 914 47 12526 583
*Hill Girt Chevalier Rose 6 365 Jan 101 5 16327 795
*Hill Girt Chevalier's Violet 6 102 Feb 1704 94 6211 353
Hill Girt Emory's Aileen Sr2 313 Feb 678 40 9241 497
*Hill Girt Emory's Andra Sr2 191 Feb 732 46 5518 316
Hill Girt Emory's Brandywine Jr2 283 Feb 734 44 9204 497
Hill Girt Emory's Countess Jr2 43 Feb 1082 52 1614 77
s. Riegeldale Melba's Emory D. Hill Girt Countess Patty
Hill Girt Emory's Dolly Jr2 365 Feb 646 39 12108 679
Hill Girt Emory's Dora Jr2 328 Jan 667 40 8745 465
Hill Girt Emory's Dorinda Sr2 134 Feb 724 42 3763 191
Hill Girt Emory's Echo Sr2 129 Feb 910 56 4676 247
Hill Girt Emory's Gail Jr2 326 Jan 699 43 10097 553
Hill Girt Emory's Glee Jr2 174 Feb 738 47 5359 298
Hill Girt Emory's Jean Sr2 269 Jan 771 46 7934 412
Hill Girt Emory's Midge Jr2 184 Feb 795 47 5609 291
Hill Girt Emory's Nan Sr2 179 Jan 867 53 6133 336
Hill Girt Emory's Patty Jr2 354 Feb 576 40 11601 685
Hill Girt Emory's Pearl Jr2 166 Feb 764 40 4853 248
Hill Girt Emory's Speckles Jr2 47 Feb 1102 65 1809 107
s. Riegeldale Melba's Emory D. Hill Girt Count's Goldie
Hill Girt Emory's Viola Sr2 109 Feb 1046 56 4203 208
Hill Girt Legacy's Bell Jr2 365 Jan 127 8 10326 581
Hill Girt Legacy's Rose Jr2 356 Feb 800 43 11767 569
Hill Girt Levity Rose Jr3 142 Feb 1008 47 5123 241
Hill Girt M's Betty Jr2 85 Feb 1022 54 3171 166
*†Hill Girt Princess Mayfair 6 254 Feb 1058 55 12336 557
*Hill Girt Princess Nora Pat 6 328 Jan 850 43 14159 659
*Hill Girt Princess Pat 6 166 Feb 910 50 6419 361
*Maple Lane Designer's Gordie 5 365 Jan 754 33 15132 708
Narcissus of Wycomia Sr3 71 Feb 1451 58 3590 150
s. Blakeford Harold D. Columbine of Wycomia
*Riegeldale Emory's Bonnie 6 221 Feb 900 45 8412 401

§Hawn, Albert L. & Dorothy N., Leaburg, Oregon.
†Cedarcreft Paradise Jr2 305 Dec 823 51 11359 583

Heifner, Gail E., Villa-Way Farm, Sullivan, Ohio. ARHT
*Bonnie Best of Springview 7 365 Dec 325 23 14815 742
*¶Villa-Way Dessie Day Sr4 163 Feb 1026 52 6496 312
†Villa-Way Iris Jr2 134 Jan 556 36 2663 160
†Villa-Way Lassie Sr2 127 Feb 851 41 4087 191
*†Villa-Way Loretta Jr3 37 Feb 1193 52 2338 102
s. Blakeford Lux D. Villa-Way Mistress Sadie
*†Villa-Way Mistress Carobine Sr4 51 Feb 1209 58 2133 99
s. Coronation Master D. Villa-Way Carobine
†Villa-Way Mistress Carolyn Sr4 94 Feb 1146 47 4029 168
s. Coronation Master D. Villa-Way Carolyn
*†Villa-Way Mistress Opal Jr4 64 Feb 1051 48 2527 121
s. Coronation Master D. Villa-Way Carpatha
*Villa-Way Mistress Phylis 5 211 Feb 741 47 6778 386
†Villa-Way Mistress Rita Jr4 39 Feb 1043 42 1395 60
s. Coronation Master D. Villa-Way Carritta
*†Villa-Way Mistress Sadie 6 76 Feb 1419 68 3602 191
s. Coronation Master D. Walburn's Mary Sadie Pretor
*†Villa-Way Mistress Sapphire 5 305 Jan 260 10 12924 489
*†Villa-Way Queen Sadie 7 305 Feb 275 12 12760 544
*†Villa-Way Queen Susie Sr3 79 Feb 1242 59 3546 164
s. Villa-Way Carhomet D. Villa-Way Mistress Carsue
*†Villa-Way Queen Veda Sr3 73 Feb 1074 54 2850 141
s. Villa-Way Carhomet D. Villa-Way Vera
*†Villa-Way Queen Valjean 5 305 Jan 66 3 8940 408

§Heifner, Jo Ann, Villa-Way Farm, Sullivan, Ohio. ARHT
*†Villa-Way Mistress Silver Sr3 149 Feb 824 42 5148 246

§Hendrick, Ann E., Belledale Farm, Glenallen, Va. ARHT
†Midview Champion's Sally Jr3 71 Dec 992 43 2789 131
s. Midview Charmer's Champion D. Midview Acton's Sally

§Hendrick, James R., Belledale Farm, Glenallen, Va. ARHT
†Belledale Secret Bess Jr2 111 Feb 765 36 3069 151
s. McDonald Farms Fascinator D. Blair's Rest Maxim Secret
†Belledale Tuttle Jr2 139 Feb 855 43 4329 221
s. Holliknoll Maxim Collie D. Bridlespur Wac Colonel
*†Benton's Melissa 9 62 Feb 1351 68 2806 144
s. Franchester Rugged D. Benton's Marion 2d
†Blair's Rest Maxim Secret 5 145 Feb 1125 66 6014 343
s. Bournedale Maxim Coronet D. Norma's May Secret of South Lawn
Blair's Rest Queen Octavia Jr4 41 Dec 1075 45 1402 59
s. Green Meads King Powhatan D. Ellerslie Octavia
†Blair's Rest Rugged Prim 5 68 Feb 1353 59 3151 143
s. McDonald Farms His Excellence D. Benton's Rugged Prue
†Bridlespur Wac Colonel Jr4 171 Feb 1009 53 6975 357
†Sheppard Farm's Nerine Sr3 138 Feb 1255 57 7045 317
s. Fox Dean's Foremost Sequel D. Sheppard Farm's Nonomy
†Springhill Danny's Cecelia Jr3 131 Feb 993 54 5084 250
s. Quail Roost Noble Royal D. Hamhurst Danny Boy's Tessie

§Hendrix, W. L. & Davis, Fred J., Ashmere Guernsey Farm, Meridian, Idaho.
†Doree I. of Chadwick Farm Sr2 305 Dec 175 9 10203 432

§Heydt, Ernest H., Meadow Creek Farm, Downingtown, Pa. ARHT
*†Meadow Creek's Buttercup 5 305 Dec 409 27 8666 487
*†Meadow Creek's Camellia Sr4 305 Dec 253 16 8901 474
†Meadow Creek's Daisy Sr3 305 Dec 154 10 5814 304
*†Meadow Creek's Digitalis Sr3 281 Jan 228 11 8242 369
†Meadow Creek's Edna Sr2 305 Dec 399 24 6514 346
†Meadow Creek's Elma Sr2 305 Feb 326 18 5784 312
†Meadow Creek's Estelle Sr2 145 Jan 718 36 4023 187
†Meadow Creek's Fern Jr2 133 Jan 700 39 3877 200
†Meadow Creek's Fernella Jr2 92 Dec 695 35 2227 111
†Meadow Creek's Flax Jr2 101 Dec 788 42 2914 143
†Meadow Creek's Fuchsia Jr2 72 Feb 871 38 2277 110
s. Riveredge Alert's Leader D. Meadow Creek's Arbutus

§Higgins, Charles A., South Brook Farm No. 1, Kennett Square, Pa. ARHT
†Duchess of Marlboro Jr3 296 Mar 879 57 9920 567
*†Marlboro Leader's Clarabel 7 305 Feb 456 25 13643 679
†Marlboro Marge Jr2 253 Mar 797 43 6945 366
Marlboro Mary Rae Jr2 209 Mar 950 38 6806 277
†Marlboro Princess Donna Jr2 31 Mar 945 39
s. Winlochan Prince Don Marlboro D. Amy's Roberta

§Higgins, Charles A., South Brook Farm, No. 2, Kennett Square, Pa. ARHT
*†Marlboro Joy 5 178 Mar 778 41 6618 337
†Marlboro Princess Diana Jr2 74 Mar 987 38 2374 95
s. Winlochan Prince Don Marlboro D. Crescent Moon of Oberod
†Phyllis of Marlboro Sr2 177 Mar 684 35 4468 245

Higgins, Orman B. & Son, Dorlicia Farm, Albion, Maine.
Beauhaven's Dolores 6 365 Dec 342 16 10701 457
Runnymede Corsair's Countess 5 355 Sept 230 11 11540 460

§Hight, H. E. & Francis, Sugar City Guernsey Farm, Nyssa, Oregon. ARHT
†Sunbeam Z. of Sugar City Jr2 190 Feb 847 36 6701 281
*†Westlynn Valor's Twinkle 6 188 Jan 826 43 7301 348

§Hill, H. Isaac, Mari-Mock Farm, North Ogden, Utah. ARHT
Cuttie's Royal Star Fawn Sr2 365 Jan 471 31 10325 555
†Tarbell Farms Peerless Sibena 9 92 Jan 1030 46 3443 156

Hobler, Atherton W., Woodacres, Princeton, N. J.
Antietam Royal Polly Jr2 178 Mar 1150 61 8168 379
*Argilla Fina Lee 2d 5 196 Mar 1044 52 8412 395
*Bethany Royal's Blanchette Sr4 289 Mar 928 48 11347 571
Blakeford Nidene Jr3 100 Mar 1046 54 3520 173
s. Blakeford Lord Jim D. Foxdean's Nigelle
*Chedco Welcome 5 358 Mar 1014 56 16769 814
*Churn Creek's Honor's Downy 6 168 Mar 1078 49 6701 294
s. Langwater His Honor D. Silver Forest Royal Downy
*Douglaston Maharanee Yatung 10 194 Mar 1271 71 9353 480
*Fritzlyn King's Jeanette 5 145 Mar 2089 96 10447 487
Glengeran Leader's Celeste Jr2 100 Mar 1300 58 4145 168
s. Fairlawn Actor's Leader D. Glengeran Celeste
Glengeran Leader's Delora Jr2 46 Mar 1633 57 2260 82
s. Fairlawn Actor's Leader D. Glengeran Delora
Glengeran Rene Jr2 102 Mar 1169 58 3797 180
s. Fairlawn Actor's Leader D. Glengeran Reta
*Pinebrook Buttergirl 6 90 Mar 1358 69 4385 212
s. Langwater Midnight D. Independent Martha of Pinebrook
R. F.'s Highlander's Queenie Sr2 365 Feb 372 26 10104 582
*Rosewald Gracious' Alice 5 82 Mar 1680 82 4482 207
s. Mussolini D. Klondike Gracious
Sterlingold Mona Jr2 291 Mar 986 52 10860 521
*Tarbell Peerless Sheila 5 230 Mar 1048 63 9404 537
*Wethersfield Eleanor 5 289 Mar 858 59 10177 639
Woodacres Honor Buttergirl Jr2 65 Mar 1067 52 2352 123
s. Langwater His Honor D. Pinebrook Buttergirl
Woodacres Honor Lavender Jr2 73 Mar 1230 58 2916 130
s. Langwater His Honor D. Woodacres Supreme R. Lavender
Woodacres Honor Noble Daisy Jr2 127 Mar 954 54 4409 214
Woodacres Honor Rita Jr2 110 Mar 860 48 3352 174
s. Langwater His Honor D. Woodacres Royal Rita
Woodacres Honor Yatung Sr2 57 Mar 1593 63 2720 110
s. Langwater His Honor D. Douglaston Maharanee Yatung
Woodacres Noble Lucy Sr2 170 Mar 707 43 5127 287
Woodacres Noble Vanity Jr2 365 Mar 247 14 9577 525
Woodacres Princess Daisy Sr2 365 Jan 293 19 10910 615
Woodacres Princess First Lady Jr3 165 Mar 933 46 5802 267
*Woodacres Princess Florinda Sr3 46 Mar 1557 74 2193 105
s. Woodacres Prince Royal D. Douglaston Baroness Loftus
*Woodacres Princess Lucy 9 257 Mar 869 53 10834 601
Woodacres Princess Model Jr2 365 Feb 455 26 10781 561
*Woodacres Princess R. Pride 7 240 Mar 1284 62 10476 531
*Woodacres Queen Mirth Sr3 137 Mar 1255 59 6304 280
*Woodacres Queen R. Vieni 5 197 Mar 1148 60 9084 431

*Woodacres Royal Charlotta 7 296 Mar 1341 63 14827 711
*Woodacres Royal Content Sr3 96 Mar 1439 74 4703 223
s. Douglaston Prince Royal D. Langwater Consort Lady
Woodacres Royal Fantasy Jr3 223 Mar 980 52 7970 388
*Woodacres Royal Noble Lady 7 168 Mar 1177 62 7842 408
Woodacres Royal Princess Sr3 346 Mar 700 45 10532 585
Woodacres Royal Model Sr3 51 Feb 1182 56 2127 102
s. Douglaston Prince Royal D. Woodacres Supreme R. Model
Woodacres Royal Sheila Jr2 223 Mar 871 46 6812 344
Woodacres Royal Starlight Sr3 57 Mar 1065 50 1994 93
s. Douglaston Prince Royal D. Bethany Wistful Star
Woodacres Royal Yatung Sr2 365 Jan 518 31 11304 658
*Woodacres Steadfast Charlotta Sr4 103 Mar 1645 80 5519 281
s. Steadfast Valor of Oldacres D. Woodacres Royal Charlotta
*Woodacres Supreme R. Pride 5 365 Jan 50 3 13175 701

Hobler, Atherton W. & Newlin, George M., Woodacres, Princeton, N. J.
Glengeran Leader's Blue Ribbon Jr2 110 Mar 1330 72 4915 232
s. Fairlawn Actor's Leader D. Glengeran Blue Ribbon

§Holden, M. U. & Gall, C. W., Collinwood Farm, Columbia City, Ind. ARHT
Collinwood Gabriel's Ester Jr2 113 Feb 822 40 3807 177
†Collinwood Gabriel's Fay Jr2 41 Feb 895 44 1287 64
s. Brooklandwood Dude D. Fayett of Glenwild
†Collinwood Gabriel's Lula Jr2 147 Feb 604 35 3847 211
¶Collinwood Gabriel's Mary Jane Jr2 67 Feb 1000 48 2464 120
s. Brooklandwood Dude D. Kenfleur's Mary Jean
†Collinwood Gabriel's May Jr2 215 Jan 664 40 5859 306
*†Collinwood Gabriel's Nancy Jr3 105 Jan 828 43 3332 160
†Collinwood Gabriel's Sweet Jr2 190 Jan 732 38 5468 252
*†Collinwood Hoosier Nerissa 5 166 Feb 683 41 5682 317
*†Collinwood Watchful Pricilla Sr4 110 Feb 1033 54 4572 206
*Kenfleur's Punta Q 7 158 Feb 993 47 6333 325

§Holman, Paul R., Indian Boulder Farm, Bolton, Mass. ARHT
*†Anekus of Indian Boulder 6 85 Feb 1396 61 4329 187
*Howland Noble Elf 10 163 Feb 987 56 6867 348
†Maishi of Indian Boulder Sr3 90 Feb 1405 64 4556 209
†Pawapi of Indian Boulder Jr2 161 Feb 820 41 5417 252
*†Secret's Woodland Sprite 6 268 Jan 632 42 9303 481
*†Tibal of Indian Boulder Sr2 144 Feb 693 40 4238 237
*†Tsana of Indian Boulder Sr4 107 Feb 939 48 4192 213
†Wowichake of Indian Boulder Sr2 153 Jan 791 41 4522 219

§Hoppes, Jack, Mr. & Mrs., Valley Grove Farm, Anderson, Ind.
*†Iowanita's King's Vann Jr4 120 Feb 816 42 4159 206
s. Kenfleur's Fanette's King D. Golden Grange Vona
*†Meadow Brook's Zelma 7 305 Feb 65 3 10546 466
†Valley Grove Lillian Tillie Jr2 305 Feb 227 13 6296 337
†Valley Grove Nora's Queen Jr2 305 Feb 291 17 8371 376
†Valley Grove Zelma's Veta Jr2 245 Jan 687 36 7563 340

Huffman, R. O., Huffman Farm, Morganton, N. C.
†Fairlawn Hornet's Joy Jr2 38 Feb 970 46 1291 61
s. Fairlawn Actress' Hornet D. Fairlawn Peerless Ecstasy
*†McNaughton's Fern Jr4 37 Dec 1041 43 1261 52
s. McNaughton Foremost Prediction D. Klondike Kallie
¶McNaughton's Hatherine Sr3 213 Feb 876 44 7950 363
†Saddle River Jerard's Minuet Jr2 181 Feb 790 40 4637 229
*¶Walnut Valley Belle Beauty Jr4 96 Feb 1441 57 4922 201
Walnut Valley Mae Sr2 365 Feb 427 23 8276 432

§Huguley, M. C., Sr., My Own Guernsey Farm, Griffin, Ga. ARHT
*†Knight's Anne Sr3 78 Jan 713 41 2054 112
†My Own Maxim Bernadette Jr2 305 Feb 198 12 6871 353
†My Own Maxim Delores Jr2 39 Oct 809 37 1008 46
s. Fanning Field's Maxim Miles D. Glen Haven Doris

Indigo Hill Farm, Incorporated, Somersworth, N. H. ARHT
*†Deershorn Foremost Lillian Sr3 305 Dec 260 18 7620 410
¶Indigo Hill Daffodil Jr2 107 Feb 1166 50 4580 193
¶Indigo Hill Dora Sr2 196 Feb 845 40 6961 314
†Indigo Hill Doris Jr2 305 Jan 61 3 7260 334
¶Indigo Hill Elsie Sr2 185 Feb 832 42 6042 278
†Indigo Hill Levity's Etta Jr2 305 Jan 270 13 6901 314
¶Indigo Hill Paula Jr2 45 Feb 947 46 1557 76
s. Lincoln Sir Fashion D. Indigo Hill Pauline
†Indigo Hill Ruby Sr4 305 Jan 13 8412 416
¶Indigo Hill Tisa Jr2 106 Jan 1053 45 3651 154
*¶Jack's Violet 6 173 Feb 1111 55 7848 355
*¶McDonald Farms Supreme Lana
Jr4 187 Feb 893 46 6978 332
*¶Philcrest Columbine Sr4 171 Feb 862 41 6590 289

Jackson, Ruth, Upaway Farms, Ashville, N. Y.
*Carib's June of Idylbrook 6 73 Feb 1638 87 4150 221
s. Florham Carib D. Junita of Idylbrook
*Idylbrook Mistress Squaw 5 260 Feb 1197 73 13797 788
*Master Major's Helene 7 255 Feb 1008 59 11566 663
Upaway Finn's Minna Sr3 88 Feb 1230 60 4045 218

§Jessup, Roger W., Roger Jessup Farms, Glendale, Calif.
†Sun Glow Amy Jr3 68 Feb 1136 58 2951 143
s. Valley Gem Houdini D. Tamorac's Amy
†Sun Glow Bonney Jr3 69 Jan 1220 70 2929 153
s. Charley of Kamilche D. Opal of Kamilche

Johnson, Andrew J., Clay Hill Farms, Ravenna, Mich. ARHT
Clay Hill Donna Sr2 133 Feb 870 46 4540 220
Clay Hill Fawn Jr4 151 Feb 1014 60 5717 316
Clay Hill May Queen Jr2 105 Feb 848 42 3235 162
*Clay Hill Viola 5 243 Feb 1023 49 10830 524
Clay Hill V-Primrose Sr3 90 Feb 1124 54 3694 177
s. Langwater Valcrest D. Emir's Emerald
Gardian's Gladys 9 90 Feb 1115 49 3610 143
s. Langwater Gardian D. Clay Hill Jewel

§Karst, Delbert P., Lark Haven, Huntington, Ind. ARHT
*†Lark Haven Edna Sr3 305 Feb 88 4 9765 466
†Lark Haven Vaniese Jr2 57 Feb 683 36 1373 68
s. Golden Grange Levity Bond D. Golden Grange Vanilla
*†Warrior's Lassie Belle 7 157 Jan 879 43 5351 278

§Karst, Fred E., Lark Haven, Huntington, Ind. ARHT
*†Golden Grange Vanilla 11 75 Feb 903 45 2435 125
s. Golden Grange Rosemere D. Golden Grange Pricilla

§Karst, George A., Lark Haven, Huntington, Ind. ARHT
Golden Realm I. Spot Jr2 365 Jan 393 18 9420 446
*†Lark Haven Mabel 6 58 Feb 1431 59 2914 126
s. Meadow Lodge King's Raider D. Golden Grange Jewel
Lark Haven Mona Sr2 117 Jan 845 37 3430 141

§Karst, George K., Lark Haven, Huntington, Ind. ARHT
*†Anna of Guernsey Grange 5 305 Jan 281 13 11598 508
Lark Haven Lady Jr2 365 Jan 364 21 10023 529

Katz, S. L., Fairlawn Farms, Port Chester, N. Y. ARHT
Fairlawn Actorine's Cleopatra Jr2 53 Feb 1069 51 1959 90
s. Fairlawn Memoir's Performer D. Fairlawn Hornet's Actorine
*Fairlawn Actor's Ermine Sr3 72 Feb 1514 69 4019 174
s. Fairlawn Peerless Actor D. Fairlawn K. Glory
Fairlawn Actor's Fern Sr2 85 Feb 1104 56 3433 169
s. Fairlawn Peerless Actor D. Fairlawn L. Fern
Fairlawn Actor's Glamour Jr2 69 Feb 992 46 2436 109
s. Fairlawn Peerless Actor D. Fairlawn F. P. Gusta
Fairlawn Actor's Joan Sr2 118 Feb 1102 52 4537 203
Fairlawn Actor's Myrtle Jr2 334 Feb 734 46 10955 543
Fairlawn Actor's Pansy Jr2 180 Feb 931 51 6688 320
Fairlawn Actor's Queen Jr2 64 Feb 1002 44 2359 98
s. Fairlawn Peerless Actor D. Fairlawn H. Ismena
*Fairlawn H. Ismena 5 325 Feb 904 49 13589 649
Fairlawn Hornet's Jane Sr2 345 Feb 793 49 11966 666
*Fairlawn K. Muriel Jr3 255 Feb 928 53 10348 529
*Fairlawn Peerless Heliotrope 6 314 Feb 849 54 14042 805
Fairlawn Performer's Melinda Jr2 178 Jan 771 46 5090 263
*¶Foremost Footprint's Quantity Sr3 64 Feb 1675 83 3762 169
s. Foremost Footprint D. Foremost Quantity
*Gray Haven Argo's Aileen 5 187 Feb 910 49 7580 355
*Gray Haven Argo's Pat Jr4 330 Jan 689 45 11401 603
*Moreau Farms Princess Jr3 359 Feb 1001 56 15622 773

§Kerner, L. C., Kerner Farms, Ligonier, Ind. ARHT
*Kerner Farms Alice 6 361 Feb 643 40 13572 674
Kerner Farms Amelia Sr2 365 Jan 183 10 10369 524
*†Kerner Farms Cora Sr4 59 Feb 1291 55 2781 115
s. Pine Manor Tribute D. Kerner Farms Admiral's Claudia
†Kerner Farms Judy Sr2 59 Feb 857 40 1853 84
s. Green Meads Amber King D. Kerner Farms Joanne
†Kerner Farms Letty Jr2 264 Jan 258 14 7819 385
†Kerner Farms Mona Sr2 28 Feb 879 39
s. Pine Manor Tribute D. Lockshore Wendy's Maxine
Kerner Farms Myrna Jr2 365 Feb 280 14 8227 387
†Kerner Farms Ruth Sr2 305 Jan 149 9 6120 306

§Kief, John H., Kief's Farm, Salsbury Cove, Maine. ARHT
†Lakefield Minerva 8 164 Mar 1247 77 6688 376
†Melinda of Kief's Farm Sr2 26 Mar 936 48
s. Argilla Palot of Avaba D. Lakefield Minerva

§Kief, John H., Jr., Kief's Farm, Salsbury Cove, Maine. ARHT
†Phyllis' Mermaid of Brookdale Sr3 178 Mar 825 45 5786 300

§Kief, Kenneth E., Kief's Farm, Salsbury Cove, Maine. ARHT
†Della's Delta of Brookdale Sr3 151 Mar 1101 55 6443 300

Kimberly, John R., Eskdale Farm, Tryon, N. C. ARHT
*Bonnie Lee Livia of Elm Echo Sr3 365 Jan 309 16 16256 720
*Eskdale Lad's Harriet Jr4 192 Feb 854 45 7389 381
Eskdale Maxim Governor's Floss Sr2 282 Feb 822 45 9679 475
Eskdale Maxim Ollie Jr2 212 Feb 900 49 7850 387
*Kootem Farm Maxim Annette Jr4 150 Feb 1070 49 6642 312
Noble Max's Queen Jr2 365 Jan 617 35 11378 586
Noble Max's Rose Sr2 365 Feb 255 17 9938 600
*Riegeldale Benjamin's Orchid 5 300 Feb 813 43 10857 503
*Riegeldale Emory's Gladness Sr4 230 Feb 729 44 8154 448

Kinsey, John P., Shad Blow Farm, Torrington, Conn. ARHT
*†Beulah's Beatrice of Schonowe 6 24 Feb 1090 61
s. Deborah's Danny of Schonowe D. Bess' Beulah of Schonowe
¶Coronation Beldona Jr3 179 Feb 934 44 7106 295
*Coronation Premiere 11 365 Feb 319 18 15550 793
Ferdinand's Nanette Sr4 187 Jan 912 47 7649 346
†Kinsey Farm's Clarette Jr2 155 Jan 912 38 5007 219
*McDonald Farms Heir's Lettie Sr3 65 Feb 1046 48 2669 119
s. McDonald Farms Heir D. Hardwick's Gypson Secret
†Oaksdale Indenture's Golda Jr2 59 Feb 1103 52 2145 99
s. McDonald Farms Indenture D. Pharos Golden Ray
†Pharos Border Marline 5 158 Feb 839 44 5791 279
†Polly's Feather Jr3 139 Feb 992 43 5761 249
*†Savery's Ida 7 137 Feb 1089 52 6157 298
*†Schonowe's Laura's Lana 6 212 Jan 941 51 7577 371
†Schonowe's Peeress' Pert 6 172 Jan 775 41 5575 285
†Sterlingold Martha Jr2 239 Feb 726 42 8555 454
†Sterlingold Merry Jr2 187 Feb 676 40 5090 267
*†Sunny Lea Levity Claire 5 197 Jan 918 42 7769 329

§Kline, H. Dayne, Meadow Brook Farm, Benton, Pa. ARHT
†McDonald Farms Heir's Nymbia Jr2 133 Feb 786 35 4026 171
*†Robday's Fay 5 126 Feb 1053 40 5014 200
*†Robday's Flower 5 70 Feb 1074 43 2701 113
s. Coldspring's Beauty's King D. Robday's Charm

§Kline, R. E. & Son, Meadow Brook Farm, Benton, Pa. ARHT
†Robday's Doris 7 28 Feb 1151 49
s. McDonald Farms Evolution D. Robday's Annasley
*†Robday's Fable's Betty Jr3 94 Feb 941 49 3652 181
†Unkledox Ida 15 86 Feb 1195 50 3681 160

Klode, Emil R., Klode Farms, Eagle, Wis. ARHT
Klode's Juanita June Jr4 57 Jan 1004 44 1909 82
s. Chief's Anthony D. Morview's Bella Becky
Klode's Proud Girl Jr4 90 Dec 763 40 2555 121
*Klode's Queen of The Farm Jr4 21 Feb 1041 53
s. Chief's Anthony D. Morview's Beulah Marie

Knapp, Charles Stanley & Violet F., Meadow View Farm, Brookline, Vt. ARHT

†Meadow View Apollo's Elizabeth	Sr2	90	Feb	836	39	2830	128
s. Fairlawn Performer's Apollo	D. Meadow View Elizabeth						
Meadow View Apollo's Jeannette	Jr2	365	Jan	562	29	9323	442
†Meadow View Apollo's Narcissa	Sr2	92	Jan	759	37	2402	112
*†Meadow View Phil's Amaryllis	Sr3	75	Feb	1067	44	2952	124
s. Argilla Philanthropist	D. Meadow View Amaryllis						
*†Meadow View Phil's Fair	Jr3	51	Jan	1114	48	1816	82
s. Argilla Philanthropist	D. Meadow View Warden's Fair						
†Meadow View Phil's Joanne	Jr3	45	Feb	1197	50	1875	79
s. Argilla Philanthropist	D. Meadow View Thane's Joanne						
*†Meadow View Phil's Lady Dee	Sr3	53	Feb	1139	51	2192	90
s. Argilla Philanthropist	D. Lady Durnford of M. V. Farm						
*¶Saddle River Actor's Eve	5	79	Feb	1710	80	5143	223
s. Fairlawn Peerless Actor	D. Groton House Plato's Eve						
Saddle River Jerard's Evelene	Jr2	365	Jan	596	34	11851	580
Saddle River Jerard's Sally	Jr2	365	Jan	325	17	6889	325
s. Fairlawn Actor's Jerard	D. Saddle River Peerless Susie						

§Kneece, J. B., Chesterfield, S. C.

*†Verne Dale Reveller's May	Jr4	305	Oct	110	5	9979	428

§Kraner, G. H., Decatur, Ind. ARHT

†Bell of Harman Farm	Jr2	84	Jan	820	35	2353	95
*†Blondie Cookie of Harman Farm	Sr3	93	Feb	877	48	2984	157
*†Hope of Sheik	Jr4	85	Feb	787	43	2572	140

§Kraner, G. H. & Sons, Decatur, Ind. ARHT

*†Catherine of Harman Farm	Jr3	114	Feb	892	43	4139	194
*†Kate of Harman Farm	Jr3	57	Oct	682	41	1303	79
s. King of Fleurdale Farms	D. Sheik's Rosy Vera						

§Krantz, Bernard, Krantzheim Farm, Dover, Ohio. ARHT

†Avalon Brilliant Belle	Jr2	56	Feb	1121	47	2277	100
s. Langwater Brilliant	D. Tonkawa's Belle of Avalon						
*†Krantz Heim Free Elise	Jr4	145	Feb	932	43	5624	243
s. Franchester Free Reflector	D. Krantz Heim Veda						
†Krantz Heim Free Marlene	Jr2	96	Jan	795	35	2555	114
*†Krantz Heim Free Miss Maid	Jr3	87	Feb	1026	47	3584	158
s. Franchester Free Reflector	D. Krantz Heim Winner's Maid						

§Krantz, G. & Sons, Krantzheim Farm, Dover, Ohio. ARHT

†Krantz Heim Ace's Sally	Jr2	103	Feb	662	36	2604	125
s. Franchester Patent Ace	D. Krantz Heim Sachem's Sally						
†Krantz Heim Free Lyn	Jr2	95	Feb	959	37	3310	129
s. Franchester Free Reflector	D. Krantz Heim Veda						
*†Krantz Heim Sensation	8	305	Jan	329	18	8504	397

§Kuns, H. C. & H. T. & Sons, Wacalu Farm, Castalia, Ohio. ARHT

†Caswell's Inspiration Queen	Sr2	36	Mar	1280	61	1497	72
s. McDonald Farms Inspiration	D. Caswell's Fanciful						
†Freckles of Norman Farms	Jr2	305	Feb	123	8	7762	398
†Wacalu Inspiration Kittoline	Jr2	30	Mar	1071	41		
s. McDonald Farms Inspiration	D. Itchen Flower's Pet						
†Wacalu Rachel	Jr2	305	Jan	512	31	8017	423
Wacalu Valor Betsy	Jr2	277	Jan	678	35	8421	390
†Wacalu Valor Pompadour	Jr2	305	Jan	62	3	8184	397
Wacalu Valor Rosalind	Jr2	365	Mar	524	26	9858	460

§Lambert, Perry H. & Dickerson, Max, Sunrise Farm, Hiawatha, Kans. ARHT

*†Boehle's Prince's Violet	Sr3	120	Feb	722	40	3772	191
*†Kitty of Iowanola	14	51	Feb	1002	52	1725	89
s. Marie's Cherub of Iowanola	D. Gracetta of Iowanola						
†Nick's Evelina	Jr3	89	Jan	849	44	2560	131
*†Ransom Alma's Arlene	9	305	Jan	433	24	10689	552
†Seco G. I. Sara	Jr2	43	Feb	955	41	1411	60
s. Gayhead's Imperial	D. Seco L. H. Star						

Lang, Charles G., Langvalley Farm, Glenarm, Md. ARHT

*¶Langvalley Cherry Blossom	Sr3	305	Dec	79	3	14367	635
Langvalley High Tide's Maggie	Sr4	305	Feb	904	45	14355	676
Langvalley Levity Beth	Sr3	72	Jan	995	51	2655	116
s. Curtiss Franchester Levity Ace	D. Caumsett Ocean Beth						
Langvalley Levity Betty	Sr2	365	Feb	134	7	9037	437
Langvalley Levity Moonstone	Sr2	365	Jan	266	14	12302	578
*Langvalley Levity Nanita	Jr3	194	Jan	857	48	7435	350
Langvalley Melba's Meadow-Dew	Jr2	103	Jan	1011	45	3803	163
*Langvalley Pansy	5	148	Feb	900	47	6620	336
Langvalley Royal Agora	Jr2	260	Jan	865	43	10323	461

Langford, L. C., Langford's Hermitage View Farm, Hermitage, Tenn.

¶Clear Springs' Maxim F Darling	5	305	Feb	100	5	8210	431
*Fanning Fields' Kathryn	8	78	Feb	1612	80	4575	227
s. Riegeldale Majesty's Compliment	D. Fanning Fields' Frances						
¶Hamilton County Maxim Beatrice							
	Sr2	188	Jan	788	45	5112	262
*¶Hamilton County Milton Angel	Sr4	55	Feb	1423	61	2918	116
s. Fanning Fields Maxim Milton	D. Fanning Fields' Karriet						
¶Hermitage View Allie	Sr2	65	Feb	1118	51	2694	118
s. Sky Brook Brill Laddie	D. Arden Luke's Alpha						
¶Hermitage View Darling	Jr3	297	Feb	775	43	10864	509
Hermitage View Gay Irene	Sr2	143	Jan	802	43	3820	192
¶Hermitage View Maxim Daisy	Jr2	50	Feb	1086	49	1869	83
s. Sky Brook Brill Laddie	D. Fanning Fields' Kathryn						
¶Hermitage View Maxim Roberta	Jr3	68	Feb	1057	62	2649	137
s. Sky Brook Brill Laddie	D. Sunshine's Lucky Bertie						
Hermitage View Princess	Jr2	226	Jan	755	43	6587	338
*¶Hermitage View Victora	Sr4	267	Feb	718	40	9702	482
*Illustrious May Flower	6	362	Dec	358	17	12559	602
*¶Lynbeth Grace	6	107	Feb	1452	66	5904	257
s. Riegeldale Illustrious Benjamin	D. Hazelwood's Grace						
Lynbeth Playmate's Bubbles	Sr2	362	Oct	491	32	8209	445
*¶Lynbeth Playmate's Hope	Jr3	305	Sept	630	33	13142	566
*¶Lynbeth's Allene	5	114	Feb	1287	66	5618	275
¶Lynbeth's Playmate Allene	Jr3	218	Feb	653	42	6146	334
¶Lynbeth's Playmate Alma	Sr3	64	Feb	1081	48	2495	108
s. Sterlingold Playmate	D. Wilson's Birdie Allene						
¶Lynbeth's Playmate Bess	Sr2	119	Feb	1159	57	4934	223
*¶McNaughton's Almira	7	305	Dec	725	41	10859	532
*¶M. F. Prediction	5	280	Feb	841	44	11711	521
*¶Riegeldale Viscount's Edith	7	243	Feb	870	43	9352	403
¶Valkyrie Southerner Betsy	5	229	Feb	794	40	8259	363

Larter, E. A., Elmhaven Dairy Farm, Dunstable, Mass. ARHT

Elmhaven Arabella	Sr2	365	Feb	807	42	12056	565
†Elmhaven Hilaria	Jr3	72	Feb	1083	48	2732	126
s. Elmhaven's Robinhood	D. Elmhaven Starboy's Hildegarde						
†Elmhaven Lana	Sr2	305	Dec	207	11	6183	299
Elmhaven Maiden	Sr2	137	Feb	1016	45	5180	220
Elmhaven Persis	Sr2	74	Feb	1198	50	2910	118
s. Rockingham His Highness	D. Great Elm Priscilla						
†Elmhaven Robinhood's Marcia	Sr2	62	Feb	911	37	1919	73
s. Elmhaven's Robinhood	D. Elmhaven Starboy's Maybelle						
*¶Elmhaven Ruth	7	86	Feb	1445	66	4327	198
*Elmhaven's Benevolence	Sr4	72	Feb	1434	63	3497	161
s. Rockingham His Highness	D. Falconridge Betty						
*Elmhaven's Ninette	Sr4	85	Feb	1353	60	3975	181
Elmhaven's Rowena	Sr2	101	Feb	1040	46	3638	152
s. Rockingham High Highness	D. Elmhaven Ruth						
*Elmhaven Starboy's Gaiety	7	274	Jan	830	42	10096	473
Elmhaven Vida	Sr2	99	Feb	1181	49	4095	172
s. Rockingham His Highness	D. Elmhaven Vicki						

§Laymon, Laura H., Woodside Farm, Gambier, Ohio. ARHT

Roweland Nanette's Judy	Sr2	79	Jan	829	39	2116	105
s. Roweland Monarch's Lad	D. Welcome-In Forward's Nanette						
*†Woodside R. Bell's Anne	Jr4	189	Jan	706	41	5826	293

§Lee, C. L., Leeola Farm, Iola, Wis.

*†Karen's Kitty	Sr3	115	Jan	968	43	3966	161
s. Gordondale Proud Prince	D. Nuxa's Karen						
Leeola Yankee Janet	Sr2	365	Jan	426	28	8716	533
*†Leeola Yankee Pearl	Sr3	70	Feb	1165	50	3070	136
s. Gordondale Yankee	D. Grandee's and Rosalind's Babe						
*†Lorielux of Crystal Stream	Sr3	81	Feb	1510	54	4400	174
s. Malloy Constant's Count	D. Luxgirl of Crystal Stream						
*†Wildwood Coral's Rosalie	Sr3	81	Feb	1007	44	2929	132
s. Cathedral King of Wildwood	D. Judy's Coral of Wildwood						
*†Wildwood Roberta's Queen	Sr3	70	Feb	895	45	2351	130
s. Flying Horse Music Master	D. Mary's Roberta of Wildwood						

§Leffler, Henry, Manor Lodge Farms, Marion, Ind. ARHT

†Fort Petticoat Farm's Empress	Jr3	105	Jan	1035	47	4182	184
*†Fountaine Periwinkle	10	123	Jan	1054	45	5197	245
†Lady's Golda	10	305	Feb	97	6	7821	393
†Merm Farm Lucky Lass	Jr4	150	Feb	661	40	4244	252
†Wildwood Run's Mary	5	305	Feb	95	5	7164	356
†Wildwood Run's M. Joy	Jr3	305	Feb	20	1	9104	409
†Wildwood Run's Val's Opal	Jr3	305	Feb	14		8217	374

§Lehman, Peter B., P. B. Lehman Dairy, Decatur, Ind. ARHT

Perdiction's Quality	Sr3	46	Jan	1146	43	1699	68
s. Welcome In Perdiction	D. Valor's G. Ideal						
Signet's Pholose	Sr3	365	Jan	379	24	7881	445
*Valor's A. Valor's Olita	5	92	Jan	1095	45	3807	181
s. Valor's A. Valor	D. Happy Boy's Charity						

§Leonard, W. H., Jr., Twenty Four Karat Farm, Salisbury, N. C.

*Klondike Konstance	8	330	Dec	284	16	10847	524

Liebers, Harry D., Est., "Skyline," Lincoln, Nebr. ARHT

*Skyline Just Loyalty	Jr3	365	Jan	334	19	11319	598
*†Skyline Just Luella	Jr4	97	Jan	1090	44	3645	160

Liebers, O. H. & Son, "Skyline," Lincoln, Nebr. ARHT

*Skyline Challenger's Bountiful	5	365	Dec	536	32	11493	590
Skyline Challenger's Coronet	Sr2	219	Jan	780	40	7065	329
*†Skyline Challenger's Dorreen	6	42	Jan	1006	50	1284	64
s. Pine Manor King's Challenger	D. Foremost Masterpiece's Dora						
Skyline Challenger's Fancy	Jr4	337	Jan	747	40	12092	580
*†Skyline Challenger's Jubilation	Sr4	61	Jan	1187	43	2214	93
s. Pine Manor King's Challenger	D. Skyline's Jubilee						
Skyline Challenger's Lady	Sr3	232	Jan	767	46	7513	411
*†Skyline Challenger's Milinda	6	82	Jan	1081	49	2890	147
s. Pine Manor King's Challenger	D. Skyline Regent's Mary Ann						
*¶Skyline Grateful	8	305	Jan	15		9182	442
*†Skyline Hercules' Radiance	Jr4	305	Jan	109	6	7181	389
*¶Skyline Just Blue Bell	Sr3	94	Jan	1265	53	3915	167
*†Skyline Just Falma	Sr3	51	Dec	1016	43	1658	69
s. McDonald Farms Justice	D. Skyline Fayette						
Skyline Just Gem	Jr3	338	Jan	798	45	12590	602
Skyline Just Hollie	Jr3	194	Jan	925	42	7162	313
Skyline Just Veronica	Jr3	319	Jan	787	42	11556	532
Skyline King's Barbee	Sr2	214	Jan	876	43	7059	317
Skyline King's Consort	Sr2	83	Jan	1389	53	3614	135
s. McDonald Farms Skyline King	D. Skyline Challenger's Consort						
Skyline King's Crystal	Sr3	235	Dec	797	42	8574	351
Skyline King's Rosemary	Jr2	264	Jan	867	41	8724	395
*Skyline Triumph's Dairymaid	Sr4	293	Jan	766	41	10526	498
*Skyline Triumph's Hilda	6	52	Jan	1731	74	2791	130
s. Pine Manor Triumph	D. Queen Vera of Kalashana						
Skyline Triumph's Rosette	Jr2	256	Jan	769	47	7786	415
*¶Skyline Triumph's Valencia	Sr4	248	Jan	798	48	9284	475
Stringtown Twilight	Sr2	78	Dec	1294	60	3456	157
*Triumph Generous Gretta	6	108	Jan	1336	68	4988	237
Triumph's Royal	5	181	Jan	812	44	6310	308

Lincoln, Raymond E., The "Old England" Farms, Pickering, N. H. ARHT

¶Drummer's Dale of O. E. F.	Jr3	304	Dec	262	15	9020	456
His Joy of O. E. F.	Jr2	365	Mar	204	10	9622	465
*Old England Jessamine	Jr2	305	Mar	287	17	4930	276
s. High Mowing King James	D. Great Spring Polly						

Lively, J. T. & Son, Bluff View Farm, Dallas, Texas.

Bluff View's Khasib's Lillian	Jr4	348	Feb	923	54	13963	744
*Cedarcroft Dimple	6	92	Feb	1678	70	5570	273
s. Western Glow May's Royal	D. Prairie's Starlight Pet						
*Cucile of Cedarcroft Doe	5	107	Feb	1278	55	5491	240
*Cedarcroft Martha	6	185	Feb	866	44	7301	384
*Delphi Dell Hider	7	40	Feb	1455	61	2024	85
s. Chicona Leonidas	D. Hideder of Delphi Dell						
Donnell's Carilane	Jr4	291	Jan	931	45	13330	594
*Douglaston Clifford's Kashmir	Sr4	327	Feb	758	44	11443	642
*Flo-Ray's Royal Lilac	Jr4	365	Feb	350	21	13075	688
*Lucile of Green Valley	9	342	Feb	986	48	16676	747
Potts Foremost Alpha	7	46	Feb	1371	55	2197	89
s. Foremost Double M. R. V.	D. Alpha of John Potts Farm						

Lively, Jack W., Bluff View Farm, Dallas, Texas.

¶Gaylord Moonlight's Azalia 5 117 Feb 1337 57 5989 262
S. Gaylord's Moonlight D. Gaylord's Anticipation

§Longyear, J. E., Mr. & Mrs., Johnanna Guernsey Farm, Claypool, Ind. ARHT

†Shamrock Ideal 5 109 Jan 813 41 3404 169

Loree, R. F., Afton Farm, Florham Park, N. J. ARHT

*Afton's Dahlia 7 365 Nov 482 25 15654 742
†Afton's Donna Ro Steadfast Sr2 132 Feb 909 41 4702 218
†Afton's Golden Glen Rose Sr2 51 Feb 984 39 1826 73
S. Bournedale Golden Steadfast D. Afton's Glen Rose Ultra
†Afton's Golden Mayflower Jr2 83 Jan 755 35 2423 112
†Afton's Golden Queen Select Sr2 33 Feb 901 42 1041 48
S. Bournedale Golden Steadfast D. Afton's Queen's Selecta
†Afton's Steadfast Belle Jr3 170 Jan 815 43 5210 277
†Afton's Steadfast Golden Locks Sr2 121 Jan 762 35 3266 159
†Afton's Steadfast Rachael Jr3 87 Feb 789 41 2553 132
†Afton's Steadfast Rose Select Jr3 37 Dec 752 48 908 59
S. Afton's Golden Steadfast D. Afton's Golden Rose Select
†Afton's Viceroy's Rosalie Sr2 141 Jan 695 35 4469 214
†Afton's V. Millie's Steadfast Jr2 42 Feb 846 37 1253 55
S. Afton's Golden Steadfast D. Afton's Valor's Millie

§Low, G. W., Millcreek Farm, Marysville, Ohio. ARHT

†Freeman's Golden Reba 5 105 Jan 924 42 3490 169
S. Sun-Blest Farms Freeman D. Portrait's Fern
†Millcreek's Geneva Sr2 43 Feb 1276 51 1853 80
S. Welcome-In Chum's Grandee D. Millcreek's Rosalind
†Millcreek's Gracious Sr2 123 Jan 729 37 3349 174
†Morrow's Artist Jr3 105 Jan 808 40 3285 157
†Morrow's Blanche Jr3 105 Jan 1070 40 4013 146
S. Darby Maple Morrow's Forward D. Morrow's Francine

§Luce, J. K., Lu-Acres Farm, Nampa, Idaho. ARHT

*†Hi-Lawn Gloria 9 33 Feb 1186 53 1376 61
S. Rex's Cavalier of Prestdale D. Grace of Hi-Lawn

§Lyon, Wilmer R., Junction City, Oregon. ARHT

*†Commander's Babe of Linnacres Jr4 156 Feb 719 40 4566 234
†Western Pioneer's Dot Jr2 305 Dec 554 25 7907 328
S. Phil's Melody of Owens Dairy D. Blossom's Advance Betty

§Mangas, Claude L., Sunnydale Farm, Union City, Ind. ARHT

†Lancer's Alirhea of Sunnydale Sr2 125 Feb 839 38 4074 203
*†Merry Duke's Betty of Glenview
Jr4 42 Feb 928 40 1442 62
S. Brownlea Merry Duke D. Surmise's Betty of Glenview
†Sunnydale Don's Beauty Jr2 237 Jan 671 35 6146 291
Sunnydale Don's Silvia Jr2 365 Feb 182 11 8166 402
†Sunnydale Don's Starlee Jr2 145 Jan 897 44 5008 224
†Sunnydale Don's Sweety Dream Jr2 53 Feb 860 35 1603 64
S. Meadow Lodge King's Don D. Sunnydale Sugar Dream
*Sunnydale Lassie Dream Jr4 365 Jan 131 7 9168 461
†Sunnydale Lyn Jr2 30 Feb 1018 43 1084 46
S. Pine Manor Linnet D. Sunnydale Don's Alice
*†Sunnydale Lyre 5 202 Feb 837 40 7774 360

§Marchal, Raymond, Rayeva, Houston, Ohio. ARHT

*†Goldie of Corner View 7 247 Mar 816 45 7538 384
†Rayeva Goldie June Jr2 84 Feb 793 37 1832 112
*†Rayeva Goldie's May 5 47 Mar 1080 50 1606 74
S. Symmes Snowdrop's Jipper D. Goldie of Corner View
†Versailles Tippy's Connie Jr2 54 Mar 1563 78 2466 124
S. Welcome In Sonja's Ambition D. Versailles Tippy

§Maryland, University of, College Park, Md.

*†Bess of Mason Dixon Line Jr4 305 Dec 290 15 8570 445

§McCandless, Wilson B., Mr. & Mrs., "Haylands," Clarksville, Md. ARHT

*†Beaverkill Desire Sr3 98 Jan 872 41 3117 153
*†Branchrock Bethann 6 42 Feb 1025 47 1544 71
S. Kitchener Royal Lad D. Branchrock Bettie
†Branchrock Olive 6 103 Jan 828 43 3254 173
*†Branchrock Olney's Lively Sr3 35 Feb 900 41 1136 52
S. Kitchener Royal Lad D. Branchrock Olney
*†Gabriel's Claire 5 93 Jan 1019 48 3537 173
*†Manor Lark Sr4 121 Jan 778 41 3591 214
†Manor Veda Sr2 128 Jan 677 36 3331 165
†Overland Top Vala Girl Jr2 60 Nov 654 37 1333 78
S. Brooklandwood Tip Top D. Churn Creek's Valoria
†Sportsman's H. Gardenia Jr2 296 Feb 181 9 6361 267
S. Blakeford Harvester D. Spar Hill Gardenia
†Sportsman's H. Woodflower Sr3 74 Jan 1031 58 2574 146
S. Blakeford Harvester D. Woodley Lane Laurel
*†Sportsman's Retena Sr3 41 Feb 1088 47 1624 71
S. Blakeford Harvester D. Sportsman's Reta
*†Thankful Coronet of Bilmar Sr4 101 Jan 941 58 3580 220
S. Royal Coronet of Edgewood Farm D. Coral of Bilmar
†Willowmere Maxim Gold Sr3 33 Feb 906 50 1068 59
S. Clear Springs' Maxim Victory D. Willowmere Georgette
†Winding Lane Lusty Reba Jr2 294 Jan 136 9 6307 356

McCann, F. W., Golden Harvest Farm, Bridgewater, Conn. ARHT

*¶Bethany Happy Victoria 5 159 Feb 856 52 6396 352
*¶Golden Harvest Dairymaiden 5 89 Feb 1315 56 4446 181
S. Golden Harvest Valiant D. Golden Harvest Maxim Daisy May
*¶Golden Harvest Faith Jr3 140 Jan 1093 45 5728 235
*¶Golden Harvest Fedelia Jr3 135 Feb 1069 50 5890 266
*¶Golden Harvest Gretchen Jr4 89 Feb 1533 68 4843 216
S. Golden Harvest Valiant D. Golden Harvest Gertrude
*¶Golden Harvest Humoresque Sr3 81 Feb 1264 67 4037 205
S. McDonald Farms Impressive D. Golden Harvest Maxim Humor
*¶Golden Harvest Noreen Jr4 142 Feb 1012 51 5921 287
¶Golden Harvest V Blue Moon Sr2 120 Feb 853 40 4021 185

McFarland, Sam B., Robin Roost Farms, Lebanon, Tenn. ARHT

Grand View Maxim Princess Sr4 187 Jan 725 41 5489 318
¶Harmon's Rex's Belinda 5 51 Feb 1168 51 1989 87
S. Riegeldale Emory's Rex D. Harmon's Patsy
¶Harmon's Rex's Delight Jr4 74 Feb 997 46 2778 129
S. Riegeldale Emory's Rex D. Riegeldale Mck King's Delight
¶Harmon's Rex's Pansey Jr4 74 Feb 811 43 2281 111
S. Riegeldale Emory's Rex D. Harmon's Patsy

¶Harmon's Rex's Polly Jr2 44 Feb 1081 48 1607 67
S. Riegeldale Emory's Rex D. Mohawk's Lou
¶Harmon's Rex's Rose Blossom 5 74 Feb 852 44 2374 118
S. Riegeldale Emory's Rex D. Farragut's Comet's Rose Blossom
*Hillandale Viola's Carolyn 5 365 Dec 193 10 9880 459
*¶Knightdale King's Barbara Jr4 95 Feb 1021 44 3735 172
S. Quail Roost King Valorous D. Knightdale Prince's Lilly
*McDonald Farms Ilex 6 226 Feb 989 53 8626 446
¶Robin Roost Chesterray Jr2 122 Jan 782 47 3414 167
Robin Roost Lilly May Sr2 359 Dec 356 18 10051 484
†Robin Roost Red Rose Jr2 102 Jan 788 36 2730 133
*Robin Roost Rose Sr4 99 Feb 1139 55 4485 216
S. Klondike Luxor D. Pondale's Feach
*¶Robin Roost Ruby Sr3 139 Jan 867 49 5180 257
S. Klondike Luxor D. Pondale's Feach
†Robin Roost Spotter's Girl Jr2 305 Feb 278 19 5170 294
S. Riegeldale Emory's Spotter D. Pondale's Girl
*†Starr Farm Miss Colleen 5 305 Jan 504 32 8738 517

§McGlothlin, G. H., Willow Bailey Farm, Rush, Ky.

†Butter Cup of Willow Valley Jr2 305 Jan 123 8 8087 447
†Hickory Hill Kameo Sr4 90 Feb 1172 57 2984 129
S. Langwater Vicar D. Sheppard Farm's Kamay
†Hickory Hills Snowdrop 6 59 Feb 1256 43 2637 96
S. Maywood Fair Don D. Hickory Hill V. Flo Retta
†Valor's Betsey Peg Sr2 90 Feb 970 40 2514 114
S. Graceland Bomber's Valor D. Willow Valley Betsey
†Willow Valley Dawn Sr2 123 Jan 888 39 4076 161
†Willow Valley Flo Jr2 73 Jan 724 38 1905 87
†Willow Valley Jessie Jr2 142 Jan 763 42 3784 186
†Willow Valley Marian's Lyda Jr2 123 Jan 707 38 3203 147
†Willow Valley Sherry Jr2 120 Jan 813 42 3566 147
Willow Valley V. Blanche Jr2 365 Jan 317 18 7953 385

McKee, Roy & Daisy, Great Oak Farm, Lodoga, Ind. ARHT

Great Oak's Azalia Jr2 208 Feb 807 45 6699 360
Great Oak's Gardenia Jr2 234 Feb 773 45 8079 438
*Great Oak's Glory's Treasure Jr3 172 Feb 999 56 7715 422
*¶Great Oak's Princess Hope Jr3 59 Feb 1396 59 3015 130
S. Kenfleur's Prince Glory D. Searchlight Maude's Jewel
*Great Oak's Searchlight Hyacin Jr3 233 Feb 779 44 9267 512
*Great Oak's Searchlight Opal Jr4 19 Feb 1035 54
S. Kenfleur's Prince Glory D. Searchlight Maude's Jewel
*Jerry Searchlight Daisy Maude 8 304 Feb 772 48 12002 656
*Linwood's Golden Lulu 15 353 Jan 488 28 12020 623
*Searchlight Maude's Jewel 7 365 Feb 137 7 15875 883
*Spring Beauty Jerry's Jane 6 28 Feb 1518 77
S. Spring Jerry D. Jerry's Beauty Jane

§McManus, J. B., Swansdown Farms, Butler, Pa. ARHT

*McManus Buttercup New Year Sr4 365 Jan 143 7 10936 517
*†Mount Rock Romulus Gail Jr3 305 Feb 110 6 7929 384
†Quarry Valley's Ruby Cora Jr4 28 Feb 920 41
S. Florham Countryman D. Quarry Valley's Ruby
†Swansdown Kate Janella Sr2 305 Feb 172 10 7357 352
†Swansdown Ona Sr2 171 Feb 730 37 4689 214

§McPheeters, Burl B., Amber Acres, Bushnell, Ill. ARHT

†Amber Acres C. Eleanor Jr3 305 Jan 164 9 9585 443
†Amber Acres C Lil Jr2 139 Feb 732 35 4052 185
*†Mac's Investigator's May Sr3 292 Feb 182 10 9184 479
*†McDonald Farms Honeymaid 7 204 Feb 187 9 6429 311
*†McDonald Farms Ileta 7 157 Feb 1077 54 7149 358

§Meserve, Clement E., Sokokis Farm, Biddeford, Maine. ARHT

*†Lydwall Della Jr3 63 Feb 1309 54 2923 121
S. Argilla Lydwall D. Cupid's Pride of Bonnie View
†Lydwall Delores Jr3 70 Feb 979 41 2451 102
S. Runnymede Czar D. Runnymede Rosalie

Miami Margarine Company, The, Nu-Maid Farm, Cincinnati, Ohio. ARHT

*†Barbar Ann Anna of Elm Echo Jr4 272 Jan 650 41 8286 444
Bounty's Berea of S. B. Jr2 139 Feb 993 59 4833 257
S. McDonald Farms Pre Kelvin D. Beatrice's Bounty of S. B.
†Davisson Farms Vanity Jr2 80 Dec 747 36 2130 93
S. Wistar's May Royal D. Davisson Farms Vera
†Franchester Handy Bounty Jr3 305 Feb 153 8 7576 332
¶Guershaw Jubilee's Joyce Sr4 157 Feb 827 42 5272 252
*Guershaw Pre Juliet Sr4 83 Feb 1052 53 3428 170
S. McDonald F Guershaw Prediction D. Clover Hill Julie
Guernshaw Pre Kola Sr3 111 Jan 899 42 3674 156
S. McDonald F Guershaw Prediction D. Guershaw Valor's Kola
*¶Langwater Bouquet 5 304 Dec 137 7 8291 380
*Lone Pine Carolette 7 365 Feb 484 26 15542 708
*Mattewa Princess Pat 9 365 Jan 280 13 18818 721
Normac Dottie Anne Sr3 103 Feb 1399 59 5174 226
†Nu-Maid Angela Sr2 219 Jan 765 35 6564 277
†Nu-Maid Bouquet Jr2 190 Jan 886 40 6236 267
¶Nu-Maid Carolette Sr2 44 Feb 1152 54 1725 78
S. Langwater Commando's Royal D. Lone Pine Carolette
†Nu-Maid Dandy Jr2 39 Feb 969 43 1312 58
S. Welcome-In Cupid D. Noble's Dandy of Sunnyside
Nu-Maid Dorothy Jr2 88 Feb 1340 58 4182 179
S. Langwater Commando's Royal D. Royal Dorothy of Sunnyside
*†Nu-Maid Dream Sr3 47 Feb 914 44 5145 72
S. Langwater Dreamer D. Lone Pine Charlotte
†Nu-Maid Gem Jr2 133 Feb 684 35 3826 181
*Nu-Maid Hazel Jr3 365 Jan 342 17 14330 568
*†Nu-Maid Janet Jr4 96 Feb 859 41 3192 148
S. Langwater Commando's Royal D. Janet of Eden Vale
†Nu-Maid Lassie Jr2 128 Feb 925 41 4413 183
†Nu-Maid Nancy Jr2 88 Feb 1181 51 3533 147
S. Welcome-In Cupid D. Nu-Maid Nataline
*†Nu-Maid Rosene Sr4 33 Feb 1179 57 1377 66
S. Langwater Commando's Royal D. Welcome In Forward's Rosene
*Nu-Maid Princess Sr4 362 Jan 79 3 15510 613
†Nu-Maid Rosie Jr2 198 Jan 824 35 5617 228
†Nu-Maid Senorita Jr3 305 Jan 101 5 6583 271
†Nu-Maid Sheila Jr2 118 Nov 863 35 4101 152
S. Langwater Commando's Royal D. Welcome In Shirley
†Nu-Maid Tuddy Sr3 54 Jan 1048 42 1818 81
S. Langwater Commando's Royal D. Welcome In Tuddy
*Nu-Maid Viola Sr2 163 Jan 679 41 4128 220
*Pine Manor Chime 8 277 Feb 1053 47 12488 512
†Quincy Caroler Mary Sr4 117 Feb 844 43 4205 196
†Red Cross Lucky Fancy Sr2 305 Jan 214 13 6005 353

†Red Cross Lucky Mary Sr2 293 Feb 589 37 7625 418
†Red Cross Lucky Poll Sr2 305 Jan 384 24 7260 405
†Red Cross Patient Necia Jr2 305 Feb 148 9 6451 375
*†Red Cross Patient Peeress Sr3 34 Feb 1135 52 1357 63
s. Quail Roost Bright Francis D. Red Cross Bright Empress
†Red Cross Patient Queen Jr2 305 Feb 58 3 6016 325
*†Royal Dorothy of Sunnyside 6 42 Feb 1138 48 1674 71
S. C. F's Royal Highness D. Cherub's Dorothy of Sunnyside
†See Kay Ramona Jr2 189 Jan 786 37 6443 280
*†Welcome In Chum's Pandora 8 25 Feb 950 48
s. Langwater Chum D. Welcome-In Pandora
*†Welcome In Chum's Rosalie 6 238 Jan 908 42 8746 393
*†Welcome In Chum's Susanna 5 46 Jan 1045 46 1546 72
s. Langwater Chum D. Welcome In Forward's Susanna
*Welcome In Chum's Sybilla 6 217 Feb 1111 51 9861 413
*Welcome In Chum's Violet Jane 7 232 Jan 944 43 7939 344
*†Welcome In Forward's Susanna 7 22 Feb 1085 53
s. Langwater Forward D. Johanna's Susanna
*†Whittier's Sequel Fleck 10 157 Feb 1200 51 7971 365

§Michael, Dan E. & Waters, Gerald C., Rockcreek Guernsey Farm, Uniondale, Ind. ARHT
*†Yellowgold Boy's Cherry Jr4 90 Jan 801 42 2625 145

§Miller, Minnie W., Thousand Springs Farm, Wendell, Idaho. ARHT
*†Janeen of Thousand Springs Sr4 111 Feb 1031 45 4531 201
*†Lilliom of Thouasnd Springs Jr3 30 Feb 1014 45 1082 48
s. Green Meads Country Squire D. Lellah of Thousand Springs
*†Lilybet of Thousand Springs Jr4 51 Feb 1087 46 2028 88
s. Franchester Reflector D. Lass od Thousand Springs

§Mims, A. C., Allan Manor Farm, Rocky Mount, N. C.
*†Allan Manor Max Marg 5 131 Feb 902 43 4866 234
s. Cesor Cli-Max D. Lucky's Marg of High View
*†Allan Manor Max Odelia 5 40 Feb 1222 52 1659 71
s. Cesor Cli-Max D. Lucerne's Odelia
†Allan Manor Noble Maiden Sr3 98 Feb 860 43 3283 148
*†Arden Maxim Aurelia 7 305 Dec 249 14 8218 396
*†Brilliant's December Belle Sr4 94 Jan 968 44 3002 143
*†Churn Creek's Honor's Cecile 5 135 Feb 916 46 4747 250
*†Glenco Noble Olive 6 90 Feb 1076 50 3635 183
s. Normandy Noble D. Glenco Royal Crystal
*†Langhurst Valor's Sonsie Jr4 126 Feb 1067 55 5205 247
*†Marvel's Irene of Avalon 9 132 Feb 964 49 4631 222

§Moon, N. J., Jr., Moon Farm, Oshkosh, Wis. ARHT
*†Moon's Combination Astor Jr3 133 Jan 862 43 4453 213
†Moon's Combination Edith Jr2 116 Jan 885 41 3345 154
*†Moon's Combination Golden Sr3 305 Jan 85 4 7851 342
†Moon's Combination Karen Sr3 305 Jan 397 18 9582 414
†Moon's Combination Lillian Jr2 178 Feb 752 39 5595 319
*†Moon's Combination Lilly Jr3 156 Feb 859 48 5709 293
†Moon's Hansel's Golden Jr2 305 Dec 445 25 6658 319
Moon's Hansel's Janie Jr2 365 Jan 67 3 9079 367
Moon's Hansel's Mabel Jr2 365 Jan 239 12 8863 378
†Moon's Hansel's Fanny Sr2 90 Feb 853 37 2735 122
†Moon's Lucky's L. Sally Jr2 33 Feb 989 51 1139 59
s. Maple Lane Lucky's Laddie D. Moon's Combination Marie

§Moran, Jocelyn B., Sycamore Farms, Norbeck, Md. ARHT
Sycamore Neville's Louise 6 79 Feb 1384 58 4183 202
s. Moughon Invader D. Neville
Sycamore Sea Nymph Jr3 54 Feb 1126 44 2220 84
s. Moughon Invader D. Sycamore Pauline

Morse, Darwin S., Green Meads Farm, Richmond, Mass.
Basquaerie Sunflower Jr2 52 Jan 1300 46 2218 79
s. Langwater Sun D. Sun-Blest Farms Lively
Green Meads Dame Delia Jr2 45 Feb 1305 46 2011 72
s. Langwater Vindicator D. Green Meads Queen Daphne
Green Meads Dame Dorothy Sr2 59 Feb 1118 42 2307 83
s. Langwater Vindicator D. Green Meads Gay Dora
Green Meads Dame Sally Sr4 365 Jan 379 19 17543 772
Green Meads Dame Willowbud Jr2 126 Feb 978 44 5011 201
Green Meads Judith Sr2 365 Feb 223 13 12821 602
Green Meads Princess Laura Jr3 365 Jan 256 14 9908 495
Green Meads Princess Thalia Jr4 148 Feb 855 50 5812 343
Green Meads Prince's Tessie Jr2 131 Feb 879 42 4739 204

§Moser, Richard J., Lucky Acres Farm, Berne, Ind. ARHT
*†Boulder Bridge Romance 6 305 Jan 57 3 8006 401
*†Convoy's J. Nicotten 5 305 Feb 28 1 10690 504
*†Fleurdale Warrior's Lady Jr3 240 Feb 611 40 8021 431
*†Foremost Comet's Sydillia 7 111 Jan 919 41 3426 163
*†Foremost Footprint's Rose 5 28 Feb 1299 75
s. Foremost Footprint D. Foremost Royal's Rose
†Mark-Haven Master's Sylvia Jr2 189 Feb 879 38 6654 282
*†Montgomery Farms Fern Sr3 244 Jan 756 41 8633 404
†Windy Heights' Lizette 2d Jr3 103 Jan 736 40 2788 147

§Myers, Clarence & Martha, Myerlyn Farm, Chalfont, Pa. ARHT
*†Cabin Glen Alecia 8 275 Dec 190 10 8446 380
*†Myerlyn Indy's Elose 6 131 Feb 769 41 4136 211
†Myerlyn Rw. Fenella Jr2 98 Jan 879 35 2931 115
†Myerlyn Rw. Merieda Jr2 49 Jan 856 38 1338 61
s. Coldspring's B. R. Romwick D. Myerlyn Indy's Marie
†Myerlyn RW. Susette Jr2 39 Jan 882 36 1110 45
s. Coldspring's B. R. Romwick D. Myerlyn Ril's Susie

§Myers, Gerald L., Indian Lake Farm, Lewistown, Ohio. ARHT
*†Indian Lake Bopeep's Patsey 5 305 Jan 313 18 8712 431
†Indian Lake's Golden Rosemary Jr2 305 Jan 298 17 8863 429
*†Indian Lake's Royal Mirth Sr4 48 Feb 1267 51 1994 84
s. Caumsett Dynamite D. Nickel Plate June
†Indian Lake's Royal Princess Jr2 117 Feb 868 41 3861 180
*†Nichol Plate June 11 162 Jan 1067 42 6781 260

§Nelson, J. L., Cedar Drive Farm, Wichita, Kans.
†Lola's Lois of C. D. Jr2 72 Feb 1173 62 2974 159
s. St. Albans Actor Grandee D. Lady's Lola of C. D.
†St. Albans A Grand A Girlie Jr2 77 Feb 1226 58 2978 142
s. St. Albans Actor Grandee D. St. Albans Actor's Girlie
†Veda's Velvet of C. D. Jr2 54 Feb 1336 60 2359 107
s. St. Albans Actor Grandee D. Baron's Velvet Veda

§Nelson, W. S., Jr., Nelson Farms, Onancock, Va.
*Butterfat-Charmonte-Rose 10 301 Jan 749 41 10450 450
†Channel Point Prince's Hallie 6 90 Feb 1010 46 3665 166
s. Princeling of Rose Lane D. Willora Supreme's Ruby
†Majesty's Noble Rose Sr3 42 Feb 1252 56 1756 79
s. Hill Girt Truda's Majesty D. Anthony's Noble Rose
Nelson Farms Flower Jr2 196 Jan 809 39 5369 239
†Nelson Farms Maxim Maude Sr2 305 Feb 216 11 8204 385
Nelson Farms Maxim May Jr2 273 Jan 795 44 8324 423
†Nelson Farms Maxim Miriam Jr3 305 Jan 409 20 7812 423
Nelson Farms Maxim Muriel Sr2 365 Feb 178 10 11141 576
†Nelson Farms Viking's Pet Sr2 174 Jan 713 35 3974 190
†Willora Maxim Mayetta Sr3 305 Feb 13 8285 356

§Newlin, George M. & Hobler, Ruth W., Woodacres, Princeton, N. J.
*Woodacres Steadfast Rene 7 77 Mar 1818 81 4495 180
s. Steadfast Valor of Oldacres D. Woodlands Rene

Newlin, Russell K., Maple Wood Farm, Crawfordsville, Ind. ARHT
*†Maple Wood Warrior's Ann Jr3 76 Feb 1117 47 3154 127
s. Welcome-In Warrior D. Carolyn's Affra
¶Maple Wood Warrior's Carol Jr2 146 Feb 880 41 4842 218
*†Maple Wood Warrior's Cheerful Jr3 105 Feb 1114 47 4799 232
s. Welcome-In Warrior D. Welcome In Forward's Charm
*¶Maple Wood Warrior's Penelope
Jr3 144 Feb 1103 45 6451 276
*†Welcome In Chum's Sunbeam Jr4 305 Jan 205 9 9775 447

§Nichols, Jane N., Upland's Farm, Cold Spring Harbor, N. Y.
*†Eastover's Sequel Gem 7 305 Jan 17 7709 358
†Garnet Valor of Homestead Farm
Jr2 55 Feb 1121 48 2210 97
s. Coldspring's Hardwick's Valor D. Garnet of Homestead Farm 2d
*†Golden Miss Cora Jr4 67 Feb 979 58 2453 129
s. Knightongale Golden Leaf D. Golden Leafs Cora
*†Janson's Maiden Jr4 32 Feb 1215 60 1381 69
s. Janson D. Lassie's Maid of Maple Square

§Nixon, George R., Nixon's Guernsey Farm, Springfield, Mo. ARHT
†Nixon's Caroline Piper Jr2 75 Feb 818 38 2079 98
s. Flying Horse Select's Piper D. Nixon's Charlotte
†Nixon's Nora Piper Sr2 41 Feb 956 41 1365 59
s. Flying Horse Select's Piper D. Gayoso Betsy's Honora

§Nixon, George Reed, Jr., Nixon's Guernsey Farm, Springfield, Mo. ARHT
Nixon's Beautiful Maiden Jr3 365 Oct 316 15 8283 386
Nixon's Eliza Piper Sr2 323 Jan 507 36 8278 463
†Nixon's Mabel Piper Jr2 112 Feb 799 36 3491 154
†Nixon's Maureen Sr4 108 Nov 969 44 4112 190
s. Florham Pilot D. Cooper's Distinction
†Nixon's Piper's Desire Sr3 44 Sept 869 40 1232 58
s. Flying Horse Select's Piper D. Cooper's Distinction
*†Nixon's Piper's Marietta Jr4 109 Feb 797 45 3567 187
s. Flying Horse Select's Piper D. Nixon's George Anna
†Nixon's Piper's Promise Sr3 190 Jan 809 44 6556 315

§Nixon, Kenneth G., Maple Leaf Guernsey Farm, Mansfield, Ohio. ARHT
†Maple Leaf's Colonel Camelia Sr2 41 Feb 871 43 1250 62
s. Flying Horse Butter Colonel D. Maple Leaf's Taurine Trudie
†Maple Leaf's Colonel Caroler Jr2 33 Feb 697 35 805 40
s. Flying Horse Butter Colonel D. Maple Leaf's Master's Maryann
†Maple Leaf's Colonel Cherry Jr2 81 Feb 762 38 2288 117
s. Flying Horse Butter Colonel D. Maple Leaf's Taurine Trisha
*†Maple Leaf's Master's Maryann Sr4 125 Feb 819 44 3904 210
s. Flying Horse Master's Monarch D. Leafy-Alfa Maryann

§Nixon, Ray, Mrs., Maple Leaf Guernsey Farm, Mansfield, Ohio. ARHT
*†Maple Leaf's Charming Parisian 6 305 Dec 11 8183 399
*†Maple Leaf's Charming Polly 5 305 Jan 103 5 7753 318
†Maple Leaf's Taurine Tanya Jr2 305 Nov 12 5738 270
*†Maple Leaf's Taurine Tisha 5 305 Jan 57 3 7527 357
*†Maple Leaf's Taurine Troumri 5 97 Jan 870 48 3043 178
s. Sun-Blest Farms Taurus D. Maple Leaf's Survival

Ober, Lloyd E., Oberland Guernsey Farm, Novelty, Ohio. ARHT
*†Davisson Farms Cassie 5 137 Mar 1057 44 5554 220

§Ober, Rena M., Oberland Guernsey Farm, Novelty, Ohio. ARHT
*†Oberland Bromine 7 151 Mar 1047 47 5908 258

O'Connor, Charles P., Applebrook Farms, Goshenville, Pa. ARHT
Applebrook Potentate's Duchess Jr4 38 Feb 1749 86 2310 114
S. Coronation Potentate D. Clora's Point Odora
Applebrook's Gay Lass Sr2 365 Feb 58 3 11841 584
†Applebrook's Jolly Lass Jr3 352 Mar 11 6678 388
Applebrook's Lady Gracious Sr2 142 Jan 824 47 4384 216
Applebrook's Lady Ruth Jr2 246 Feb 796 42 8079 365
Applebrook's Moonlight Jr3 142 Jan 826 40 4049 188
*Applebrook's Priscilla Maid Jr4 365 Jan 140 7 11662 563
*Applebrook's Zinnia 5 27 Feb 1183 61
s. Coronation Potentate D. Clora's Point Dorothea
*Clora's Point Remembrance 7 244 Jan 908 45 9636 434
*Glenburnie Glen's Peaceful 6 103 Feb 1522 64 6046 252
s. Glenheart D. Glenburnie Masher's Peace
*McDonald Farms Honoria 7 351 Feb 700 40 13178 688

§Ormston, Frank H., Meadow-Gold Guernsey Farm, Saint Johns, Mich. ARHT
*†Meadow-Gold Content 5 60 Feb 1094 55 2397 118
s. McDonald Farms Gilbert D. Meadow-Gold Celia
*Meadow-Gold Fruddy Prim 6 365 Jan 306 13 12029 537
†Meadow-Gold Rosetime Jr2 67 Feb 1060 55 2606 128
s. Flying Horse Master's Monarch D. Langvalley Goodtime
*†Rock Creek Rola 7 55 Feb 1301 55 2535 109
s. Rock Creek Royal D. Rock Creek Nola

§Orth, Wilmer T., Sunny Lea Farm, Oconomowoc, Wis. ARHT
†Bombardier's Ann Sr2 48 Nov 782 37 1321 62
s. Curtiss Candy Gay Bombardier D. Czar's Babe
†Princeling's Dawn Jr2 67 Oct 853 37 1888 83
s. Curtiss Candy P. Princeling D. Shogun's Lida

Ortman, E. F., Mr. & Mrs., Ortmanor Guernsey Farm, Monkton, Md. ARHT

*Alder Lea Balsam 7 150 Feb 1011 47 6057 259
¶Kembrooke Sall 6 305 Jan 440 20 9644 431
¶Ortmanor Carrier's Sandy Jr2 305 Jan 376 18 9542 413
Ortmanor His Laird's Lena Jr2 131 Feb 752 45 3790 191
*Sportsman's Lady of Pri-Acqua 6 365 Sept 277 13 11752 541
¶Wye Heights Ima Sr4 305 Jan 217 12 10017 531

§Oughton, Ray L., Burr Oaks Farm, Woodstock, Ill. ARHT

†Maestro's Mary of Burr Oaks Jr3 28 Feb 846 41
s. Tarbell Farms Royal Maestro D. Burr-Oaks Queen Victoria
†Wilsonia Brixton's Lady 7 44 Feb 1209 64 1889 101
s. Sedgely Albert's Fathom D. Wilsonia Mable

§Owen, Dave, Owendale Farm, Mukwonago, Wis. ARHT

*†Owendale's Bomber's Fairy Jr4 194 Jan 776 40 5982 280
†Owendale's Bomber's Henrietta Sr2 89 Jan 864 36 2541 107

Owen, K. D., Indian Mound Farm, New Harmony, Ind. ARHT

*Foremost Royal's Rasche 5 178 Feb 1025 45 7585 351
*†Gwenwilmar Susan Jr3 305 Dec 359 18 7074 333
†Indian Mound Cherub May Jr2 59 Feb 893 39 1834 80
s. Indian Mound's Cherub D. Indian Mound's Cherub
*†Raemelton Corona Wistaria Sr3 56 Feb 1257 52 2413 100
s. Raemelton Levity Corona D. Green Meads Queen Wistaria
*Rosebriar Rosita 5 244 Jan 720 48 7930 428
*†Rose Tree Graceful 8 133 Feb 1086 44 5700 236
*†Wey Acres Levity Floret Sr3 56 Feb 1211 51 2342 100
s. Coronation Levity Prince D. Argilla Levity Floret

Palmer, G. W., Robinlawn Farm, Green Bay, Va.

Palmer Haven's Thalir Jr4 365 Jan 428 23 13389 635
Palmer Haven's Virginia Jr4 330 Feb 744 46 14335 756
Robinlawn Frolic's Massey Jr3 81 Feb 1441 73 4361 192
s. Bournedale Maxim's Frolic D. Palmer Haven's Flo
Robinlawn General's Meanie Jr3 78 Feb 935 47 3343 152
s. Bournedale General Maxim D. Palmer Haven's Nova
Robinlawn Nero's Marcellus Sr2 365 Jan 389 25 8925 513
Robinlawn Nero's Noma Jr2 34 Dec 1164 48 1282 52
s. Bournedale Maxim's Nero D. Renabie Majesty's Primrose
Robinlawn's Frolic's Neeta Sr2 129 Feb 814 47 4247 211
s. Bournedale Maxim's Frolic D. Palmer Haven's Thelma

§Parker, D. I., Parker's Guernsey Farm, Dublin, Ga. ARHT

†Fairwold Moonlight's Pat 5 109 Feb 1026 50 4489 229
†Hamlet's Ann 8 97 Jan 900 47 2907 159
†Hamlet's Easter 7 96 Feb 862 44 3357 177
†Highlander's Betty Sr2 170 Feb 736 39 4916 235
†Highlander's Christine 5 49 Feb 1221 59 1987 103
s. Klondike Highlander D. Privateer's Gay Jewel
†Highlander's Gem Sr3 79 Feb 1155 54 3216 158
s. Klondike Highlander D. Privateer's Cleopatra
†Highlander's Helda Jr2 50 Feb 1025 51 1723 90
s. Klondike Highlander D. Privateer's Rebecca
†Highlander's Hilda Jr2 142 Feb 774 48 4332 257
†Highlander's Honey 5 142 Jan 791 45 4377 228
†Highlander's Hortense's Lassie Sr2 117 Jan 728 35 2919 150
†Highlander's Janet Sr3 73 Feb 1037 48 2797 139
s. Klondike Highlander D. Patriot's Melba
†Highlander's Julie Jr3 82 Jan 928 49 2542 136
†Highlander's Lucy Jr4 28 Feb 1255 52
s. Klondike Highlander D. Privateer's Josephine
†Highlander's Mabel Sr4 166 Feb 929 51 6201 320
†Highlander's Matilda Jr2 89 Feb 898 51 2985 144
†Highlander's Rosabell Sr2 72 Jan 775 37 1914 92
†Highlander's Sadie Jr4 91 Feb 971 46 3380 168
s. Klondike Highlander D. Gold Tulip
†Highlander's Sophia Sr3 73 Feb 1084 45 2784 119
s. Klondike Highlander D. Watershed's Belle
†Privateer's Actor's Agnes Sr2 30 Jan 807 35
s. Privateer's Actor D. Highlander's Sandra
†Privateer's Actor's Astrid Sr2 38 Feb 968 41 1273 55
s. Privateer's Actor D. Highlander's Mabel
†Privateer's Actor's Flower Jr4 98 Feb 821 48 3179 179
†Privateer's Actor's Lula Sr2 28 Feb 805 37
s. Privateer's Actor D. Hamlet's Fannie
†Privateer's Tommie's Dora Sr3 76 Jan 1093 48 2715 131
†Privateer's Tommie's Edith 7 61 Jan 973 44 1919 92
†Privateer's Tommie's Elsie Sr4 47 Feb 1214 55 2020 93
s. Privateer's Tommie D. Highlander's Rose
†Privateer's Tommie's Melba 7 112 Feb 977 43 4323 211
†Riegeldale Gentleman's Eliza 8 141 Feb 969 47 5454 265

Parkhurst, Henry, Park Hurst Farm, Pennington, N. J. ARHT

†Bear Haven Maxim's Hellen Jr2 92 Jan 807 37 2563 119
s. Hominy Hill Maxim D. Gardenville Convoy's Helena
†Delwake Irene Sr3 49 Jan 1066 44 1740 72
s. Two Brooks Tocsin D. Delwake Butterfat March
†Delwake Jeanette Sr2 171 Jan 843 37 6367 288
†Delwake Sunny Jr2 77 Jan 980 38 2532 109
†Delwake Sylvia Jr2 49 Jan 1039 40 1657 64
s. Governor of Coventry D. Delwake Love of The Run
†Delwake Trixie Jr2 48 Jan 975 39 1410 57
s. Mulhocaway Butterfat Sabre D. Howella Lady Geraldine
†Emory's Pound Foolish Jr2 42 Feb 817 38 1223 57
s. Riegeldale Melba's Emory D. Chinquapin Pound Foolish
*Green Meads Dame Fides Sr3 239 Jan 904 42 12136 493
†Innisfree Cherub's Radiant Jr2 267 Jan 279 15 5502 279
†Innisfree S. Cloverleaf Jr2 305 Dec 294 15 8578 419
†Royal's Alma of Mercer Jr2 40 Jan 788 38 983 48
s. Hill Girt May Royal D. Lad's Alma of Mercer

§Parsons, L. A. & Sons, Sonny Acres, Greentown, Ind. ARHT

*Mazie of Brown Farm 7 365 Feb 557 31 16330 812
*†Sonny Acres' Ace's Aster Jr3 170 Jan 933 46 6266 295
*†Sonny Acres Ace's Azalea Jr4 122 Jan 959 51 4586 233
*†Sonny Acre's Ace's Blossom Sr3 184 Jan 953 46 6450 286
†Sonny Acres Ace's Denette Jr2 46 Feb 1196 47 1853 76
s. Golden Grange Warrior's Ace D. Shona Dairymaid
†Sonny Acres Ace's Deniece Jr2 87 Feb 1141 51 3557 153
s. Golden Grange Warrior's Ace D. Shona Nadine
†Sonny Acres' Ace's Ester Jr2 142 Feb 751 38 4345 217
Sonny Acre's Ace's Ina Jr3 306 Jan 801 40 11615 536
*†Sonny Acre's Ace's Lucille Jr2 115 Feb 694 35 3228 161
Sonny Acre's Ace's Paulet Jr2 365 Feb 227 13 7492 380
†Sonny Acre's Ace's Starlette Jr2 97 Feb 872 41 3089 150
†Sonny Acres' Ace's Tunette Jr2 305 Feb 34 1 7747 380
*†Sonny Acres Dina 5 128 Jan 1015 44 5069 222
*†Sonny Acres' Harmony Jr3 137 Jan 1114 47 5891 247
†Star Rosebranch Jr4 102 Feb 1044 51 4117 208
*†Thelma of Brown Farm 11 212 Jan 1027 48 9534 380

§Patrick, C. Allen, Pleasant Hill Farm, Salem, N. J. ARHT

*†Blaze's Marigold Jr4 120 Feb 973 51 4911 257
*Blaze's Pearl of Q. S. F. Jr4 338 Jan 101 5 10015 478
*†Blaze's Princess of Q. S. F. 5 27 Feb 1145 58
s. St. James Champion Blaze D. Prince's Water Way
†Pleasant Hill Charming Virgina Jr2 120 Feb 729 36 3597 176
†Pleasant Hill Gay Countess Jr2 135 Jan 758 36 3445 162
†Pleasant Hill Gay Lady Jr3 79 Jan 911 44 2631 130
s. Riegeldale Emory's Ivanhoe D. Lass of Quinton Stock Farm
†Pleasant Hill Gay Marguerite Sr3 45 Feb 1052 54 1680 86
s. Riegeldale Emory's Ivanhoe D. Leader's Miss Timonium
Pleasant Hill Gay Rose Sr2 365 Dec 392 21 10007 487
*†Pleasant Hill Gay Rose Sr3 23 Feb 1050 50
s. Riegeldale Emory's Ivanhoe D. Rosemary of Quinton Stock Farm
†Quinton Stock Farm Barcia 5 305 Dec 242 11 11187 506

§Paxson, Henry D., Mrs., Elm Grove, Holicong, Pa. ARHT

†Elm Grove's Supreme Faith Jr2 47 Jan 984 44 1473 68
s. Gardenville Supreme's Valiant D. Evergreen Faithful
†Elm Grove's Valiant Faithful Jr2 89 Jan 731 41 2339 125

Peck, Marion M., Thomas M. & Laurel M., Peck's Farm, Geneva, Ill.

*Adelmer's Alert Dolly 11 264 Feb 928 49 11577 558
*Adelmer's Coronation Flora 8 365 Jan 371 19 12598 580
*¶Peck's Achievement's Cedahlia 7 22 Feb 1075 46
s. Peck's Sargon Achievement D. Adelmer's Coronation Dahlia
*Peck's Achievement's Duchess 6 365 Jan 423 22 12335 589
¶Peck's Achievement's Gladelia Sr3 25 Feb 1091 48
s. Peck's Sargon Achievement D. Adelmer's Coronation Delia
*¶Peck's Coronation Bluebell 8 95 Feb 1257 61 4714 226
*Peck's Coronation Dimples 5 323 Jan 871 42 13947 589

Pew, Arthur E., Jr., Redding Furnace Farm, Elverson, Pa.

¶Confidence's Janice Jr2 305 Jan 84 5 10410 538
¶Patrician's Bonnie Lass Sr3 305 Jan 373 18 10993 447
¶Patrician's Connie 6 305 Dec 730 43 12809 591
¶Patrician's Madge Jr3 305 Dec 728 41 11395 538
¶Patrician's Polina Jr3 305 Jan 35 1 11145 463
¶Patrician's Sally Lou Jr2 279 Jan 384 23 8314 393
¶Patrician's Yvonne Jr2 203 Jan 418 27 5857 302
¶Sergeant's Connie 5 198 Jan 449 28 6713 350
¶Sergeant's Rita 5 298 Jan 354 23 11019 557
¶Star's Merry Alice Jr4 287 Jan 542 30 10713 557
¶Victory's Royal Sally Jr3 305 Jan 355 19 10890 484
*¶Yeoman's Bonita 8 305 Dec 913 40 12625 472

§Platt, George E., Company, Canoga Park, Calif.

Charlotte of Yaquina Acres Sr4 19 Feb 913 44
s. Wandamere Hampton D. Christine of Yaquina Acres
Fay of Yaquina Acres 5 68 Feb 1237 53 3118 153
s. Wandamere Hampton D. Faith of Yaquina Acres
†Holmwood's Foremost Alice 11 286 Feb 522 24 8497 392
*Matapa Zeke's Lucille 9 365 Jan 575 41 15034 876
Matapa Zeke's Priscilla 9 271 Feb 842 45 11629 586
Panorama Camelia 6 365 Jan 656 44 14518 792
Panorama Crescent 7 248 Jan 764 46 9206 500
Panorama Duchess 6 153 Feb 909 43 5940 276
Panorama Inez 7 320 Feb 815 41 15744 644
Panorama Lolu 6 293 Feb 834 50 12993 709
Panorama Nancy 5 339 Feb 651 46 12255 686
†Plattco Eldor Alice Sr3 305 Jan 151 8 10085 559
Plattco Ida 5 218 Feb 813 43 8415 412
Plattco Jeanette Jr3 329 Feb 776 47 12771 689
Plattco Jessie Jr4 32 Feb 1100 52 1248 59
s. Adohr Action's Laddie D. Panorama Jessie
Plattco Maxine Sr3 25 Feb 1270 54
s. Adohr Eldor Clift D. Panorama Golden Lady
Plattco Pet Jr3 365 Jan 258 14 14231 698
*Plattco Sylvia Elizabeth Sr4 187 Feb 1071 53 8384 442
Rita's Rose of Yaquina Acres 5 171 Feb 959 46 7163 306

§Powers, Lucius, Hermosa Vista Rancho, Fresno, Calif. ARHT

*†Butterton Holliston Flora 7 40 Feb 1351 55 1921 79
s. Santa Cruz Holliston Valmont D. Butterton Holliston Frances
*†Butterton Holliston Freda 5 291 Dec 362 19 10420 496
*†Butterton Holliston Rosaline 8 305 Feb 312 14 11792 489
Butterton Kornegay Agatha Jr4 324 Jan 97 5 10462 450
Butterton Master's Girlie Sr2 196 Feb 806 38 5967 259
†Butterton Master's Lottie Sr4 43 Feb 1189 46 1770 69
s. Western Glow Master D. Butterton Holliston Lily
*†Butterton Valmont Jessie 8 59 Feb 1249 52 2661 117
s. Santa Cruz Holliston Valmont D. Santa Cruz Prince's Joyce

§Price, Kent S., Pri-Acqua Farm, Chestertown, Md. ARHT

*†Lita of Pri-Acqua 6 150 Feb 937 41 6665 292
*†Merry Lady of Pri-Acqua 5 141 Feb 1056 53 6560 316
†Pri-Acqua's Merry Lorna Jr3 211 Feb 740 42 7011 344
†Pri-Acqua's Merry Trina Jr3 208 Feb 730 43 6859 329
†Pri-Acqua's Seminole Girl Sr3 42 Feb 1030 44 1419 61
s. Langwater Seminole D. Sunny Girl of Pri-Acqua

Priddy, Neva, Pickerington, Ohio.

Graceland Eclipse's Ginger Jr3 365 Feb 444 22 12608 566
Graceland Concentrate's Gin Jr2 69 Mar 1050 55 2326 134
s. Foremost Concentrate D. Graceland Ginger

§Princeton Farms, Princeton Mining Company, Incorporated, Princeton, Ind. ARHT

*†Fort Sackville Actress 7 59 Feb 1273 52 2470 111
s. Riegeldale Emory's Challenger D. Actress of Orchard Lawn
†Fuller Farms KeBess Jr3 62 Jan 1159 45 2307 87
s. McDonald Farms Keynoter D. Bessy of Twin Locust
†Miss P. F. Sterling Bessie Jr2 59 Feb 1105 40 2127 78
s. Flying Horse Rose's Captain D. Sterling Bonnie
†Owen's Place Royal's Della Sr2 59 Feb 839 37 1802 79
s. Pine Manor King's Royal D. Owen's Place Admiral's Delia
*†Pevely Grandee Shining Star Jr3 28 Feb 1289 53
s. St. Albans Grandee Steadfast D. Henlopen Fawn's Carol
*†Rose Tree Fargo 10 28 Feb 1309 64
s. Florham Conquest D. Rose Tree Margaret
Signet's N. Rosalie Jr2 224 Feb 623 37 5582 286

§Pursley, Ray W., River View Guernsey Farm, Springfield, Mo. ARHT

*†Cooper's Inbes Jr3 37 Oct 932 40 1088 47
S. McDonald Farms Industrious D. Cooper's K. L. Bessie
*†Fern Hill Clarión's Iola 11 51 Dec 1214 55 1968 89
S. Meadow Lodge Rex's Clarion D. Fern Hill Flossie
*Fern Hill Plowman's Lillie 8 180 Oct 940 49 7639 316
†Gaylord's Princess Julianna Jr2 68 Dec 684 44 1633 103
S. Wethersfield Prince Edward D. Gaylord Jubilant's Petunia
*†River View Keeper's Katrina 5 305 Dec 92 5 6122 272
*†River View Keeper's Kindness Jr4 35 Oct 1027 43 1135 47
S. Fern Hill Plowman's Keeper D. River View Plowman's Pearl
*†River View Phyllis 6 305 Dec 65 4 7794 372
*River View Plowman's Pearl 7 108 Oct 1112 43 4627 174
*†Swadley's Imogene 7 121 Dec 1020 46 4279 183
S. Butterfat's Prize D. Irene of Willow Brook

§Pyles, Miner R., Rubel Farm, Grandview, Mo.

†Patrol's Pearl Sr3 305 Feb 102 5 6176 320

Reid, J. B., Bain Ridge Farm, Francestown, N. H.

*Bain Ridge Adele Sr4 108 Feb 1250 61 5865 268
S. McDonald Farms Jubilant D. Kitchener Ann
Bain Ridge Bonnie Lass Jr2 365 Dec 111 5 11969 598
Bain Ridge Charm Jr2 70 Feb 1384 61 3333 139
S. Kitchener Fearless Deacon D. Bain Ridge Adele
Bain Ridge Dutchess Jr2 146 Feb 936 47 5045 250
Bain Ridge Lady Slipper Jr2 45 Feb 1512 68 2347 105
S. McDonald Farms Jubilant D. Kitchener Meadow Violet
Bain Ridge Pauline Jr2 365 Dec 157 8 11305 580
Bain Ridge Penelope Jr2 198 Feb 778 43 5934 320
Bain Ridge Sally Jr2 21 Feb 930 40
S. McDonald Farms Jubilant D. Rockingham Ultralike
*Flying Horse Pat's Phyllis 7 139 Feb 1294 69 7180 346
*Moore Farm Laurel Holly Sr4 365 Feb 370 21 13762 660
*Moore Farm Laurel Lara 5 88 Feb 1158 59 4296 211
S. Wethersfield Gardener D. Laurel Dotty
*Rockingham Ultralike 6 365 Jan 326 17 14427 680
*Rosewald Dawn's Glorianna 6 116 Feb 1289 63 5929 286
S. Mussolini D. Afton's Dawn

§Rhoads, Jerome H., "Rhoadsacres," Kirkwood, Pa. ARHT

*Broadwater Sunbonnet Susie Sr4 365 Dec 3 10633 549
†Cadet's Dartha of Rhoadsacres Sr2 305 Feb 44 2 5262 261
*†Janis' Jean of Rhoadsacres 5 305 Feb 192 10 7303 357
†Linda of Rhoadsacres Sr2 101 Feb 791 36 1348 139
*†Pluto's Helen of Rhoadsacres 5 119 Jan 906 41 3964 191
†Victor's Dana of Rhoadsacres Jr3 82 Jan 1260 47 3481 129
S. Vagabond's Victor D. King's Bell of Rhoadsacres
†Victor's Lilac of Rhoadsacres Jr2 38 Jan 906 35 1103 42
S. Riveredge Valdor's Honeybrook D. Victor's Callie of Rhoadsacres

Roosevelt, Nicholas G., Gippy Plantation Dairy, Moncks Corner, S. C.

Coldspring's Noble's Kalma Sr2 365 Feb 127 6 12074 564
Gippy Chief Crystal Sr2 89 Feb 1110 55 3551 169
S. Bournedale Double Chief D. Gippy Princess Charming
Gippy Chief Gentain Jr2 146 Feb 1137 55 6318 294
Gippy Chief Julia Jr2 33 Feb 1111 48 1277 55
S. Bournedale Double Chief D. Gippy Alert's Jenny
¶Gippy Chief Nettie Sr2 66 Feb 995 50 2374 118
S. Bournedale Double Chief D. Gippy Alert's Nella
Gippy Chief's Carol Jr2 253 Feb 882 42 9385 446
Gippy Chief's Cornelia Jr2 306 Feb 773 42 10076 551
¶Gippy Chief's Duchess Jr3 305 Jan 128 6 9637 492
Gippy Chief's Elsie Jr2 245 Jan 867 41 8830 418
Gippy Chief's Larkspur Sr3 128 Feb 1079 44 5499 253
Gippy Chief's Mercy Sr2 365 Feb 626 41 9246 551
Gippy Chief's Verbena Sr2 347 Feb 898 42 11830 539
Gippy Gladiator's Meribah 8 223 Feb 1316 61 10407 477
Gippy Illustrator's Joyce Sr2 165 Feb 891 47 5637 271
*Gippy Maxim Ceres 6 147 Feb 1013 52 5983 299
Gippy Princess Jess Jr2 119 Feb 814 46 3730 190
S. Gippy Maxim's Prince D. Gippy Count's Jill
Gippy Princess Millicent Jr2 63 Jan 875 49 1822 92
S. Gippy Maxim's Prince D. Gippy Count's Mercedes
Klondike Ray Celia Sr2 365 Jan 256 14 9743 530
*McDonald Farms King's Kelia Sr4 145 Feb 962 47 6333 285

§Russell, Carl, Carl-Anna Farm, Keenesburg, Colo. ARHT

*†Carl-Anna Farms Bruenhilda Jr3 305 Jan 32 1 8062 405
†Carl-Anna Farms Maribelle Jr2 258 Jan 543 25 8673 362
*†Hopkins' Victory's Daisy Jr4 136 Feb 834 44 4811 235
S. Meadow Lodge King's Victory D. Julee's Blue Daisy
*†Hopkins' Victory's Hallie Jr3 97 Feb 986 53 3574 183
*†Kitchener Fashion's Faith Sr3 168 Feb 814 45 6123 293
*†Kitchener Fearless Eleanor 5 166 Feb 921 47 5988 296
*†Margie's Blue Marigold 7 305 Feb 182 9 9584 388
*May's Sun Rise Golden Mirth 6 266 Feb 730 43 8782 431
*†Meadowlark Master's Ramona Jr3 305 Jan 28 1 7837 332

§Salveson, Orville, Far View Farm, Mabel, Minn.

Far View Lolan Jr2 212 Feb 675 35 6349 296
Far View Lucky Jr2 233 Feb 685 35 7057 352
†Far View Nuisance Jr3 184 Jan 854 41 5827 252

§Schleigh, W. B., Golden Hill Farm, Martinsburg, W. Va. ARHT

*†Golden Hill Cookie Sr3 132 Jan 796 40 4437 216
†Golden Hill Countess Sr2 305 Jan 219 14 7084 381
†Golden Hill Idol's Mary Sr2 162 Feb 679 35 4808 241
†Golden Hill Thea Jr3 81 Feb 1199 56 3388 177
S. Langwater Pete D. Woodside Hall Knollton Holly

Schneider, Jeanette, Pickerington, Ohio.

Graceland Steadfast's Bonnie Jr2 362 Mar 1019 46 13127 592

§Schoellerman, Franklin R., Valley Oaks Farm, Galt, Calif. ARHT

*Cloverleaf Violet's Vine 9 365 Feb 450 22 17433 836
†Delphi Dell Violet 5 198 Jan 880 40 7325 355
*†Happyholme Defender's Iola 10 132 Feb 1162 54 6783 346
*†Happyholme Sunny Velma 10 239 Feb 896 47 9699 457
*†Revilo Colonel's Centa Clara Sr3 107 Dec 999 51 4128 206
S. Flying Horse Flute's Colonel D. Traveler's Centa
†Revilo Master's Reny Jr3 211 Feb 772 44 7018 368
Revilo Ruby's Rosie Sr2 335 Jan 595 36 10026 533
†Rocky Home's Betty Sr3 86 Jan 910 40 3167 153
S. Elbow Creek Hollis D. Mithoefer's Bonnie Bea
†Valley Oaks Caroline Sr3 305 Feb 187 10 8159 409

†Valley Oaks Dawn Jr3 57 Dec 756 40 1436 77
S. Santa Ynez Golondrina's Select D. Philosopher's Rosy Dawn
†Valley Oaks Perfector Daffodil Jr2 305 Feb 175 8 9899 430
*†Valley Oaks Perfector's Nell 5 104 Feb 892 41 4022 174
S. Happyholme Perfector D. Ambler's Nellie
†Valley Oaks Ramona Jr2 115 Feb 868 35 3990 168
S. Daisy's Revilo Ace D. Ruby of Revilo
†Valley Oaks Select Elaine Jr2 199 Feb 686 39 5665 295
†Valley Oaks Select Princess Jr2 33 Feb 821 46 932 53
S. Santa Ynez Golondrina's Select D. Happyholme Pretorian's Velmia
†Valley Oaks Select Nobel Sr2 182 Jan 735 37 5012 225
†Valley Oaks Venus Jr2 252 Jan 688 37 7846 385

§Schust, Clarence L., Ridgewood Farms, Fort Wayne, Ind. ARHT

†Ridgewood Farm King's Beauty Jr2 305 Feb 68 4 8375 412
*†Ridgewood Farm King's Duchess
Jr3 90 Feb 1117 49 2797 131
S. Alfacrest's King's Challenger D. Royal's Rosamond of Owasco Lake
*†Ridgewood Farm Lad's Mary Jane
Jr3 78 Nov 1039 44 2870 132
S. South Wind Barrister Lad D. Ridgewood Farms Dot
*†Ridgewood Farms Anita Sr3 114 Feb 977 44 4200 189
*†Ridgewood Farms Dolly Sr3 87 Feb 955 45 3101 154
*†Ridgewood Farms Donna Jr4 90 Feb 995 50 2265 110
S. South Wind Barrister Lad D. Royal's Rosamond of Owasco Lake
*†Ridgewood Farms Dot 5 121 Feb 997 53 4906 252

§Scudder, Lucy R., Scudder Ranch Dairy, Yakima, Wash. ARHT

Scudder Ranch Cameron's Jewel Jr2 240 Jan 878 48 8264 369
†Scudder Ranch Cameron's Katina
Jr2 257 Jan 654 43 7039 364
*†Scudder Ranch Colmar's Judith Sr4 207 Jan 689 48 6430 362
*†Scudder Ranch Colmar's Pam Sr3 105 Feb 991 44 4720 208
*†Scudder Ranch C. Pamela 6 107 Jan 983 46 3979 197
†Scudder Ranch Guard's Cena Van
Jr2 55 Feb 916 37 1691 67
S. Scudder Ranch Guard D. Scudder Ranch Nym's Cena Van
†Scudder Ranch Guard's Renee Jr2 39 Feb 965 41 1310 58
S. Scudder Ranch Guard D. Scudder Ranch Nym's Regal

§Seymour Brothers, Grenfel Farm, West Allis, Wis. ARHT

*†Grenfel Butterfat Hilma Sr4 40 Feb 1170 49 1646 74
S. Vallevue Butterfat Slogan D. Hilltop Butterfat Hilma
*†Grenfel Butterfat Lea Jr3 305 Feb 385 21 8538 407
*†Grenfel Butterfat Sweet Sue 6 164 Jan 994 45 6673 283
†Grenfel El Cid's Starlight Jr2 305 Jan 230 11 8587 401

Shelley, V. S. & F. M., Bedminster Farm, Perkasie, Pa. ARHT

Bedminster Hazel Jr2 365 Jan 588 30 13227 586
Bedminster Juno Jr2 177 Jan 762 40 5178 262
Bedminster Lona Jr2 73 Jan 1232 55 2535 109
S. Antietam Victory Laddie D. Wonder's Foremost Leona
Bedminster Starbright Sr2 106 Jan 1169 49 3773 160
S. Antietam Victory Laddie D. Antietam Star Sapphire
Bedminster Starlight Jr2 179 Jan 1009 49 6335 276
Lily of Union Brook 5 365 Dec 258 12 15539 728
*¶Riveredge Valdor's Sue 7 305 Oct 200 10 12160 543

§Shenk, Harry B. & Rohrer, John C., Fair Field Farms, Strasburg, Pa. ARHT

†Fair Field Annette L. Jr2 305 Feb 338 16 10235 471
*†Fair Field Mary Janice Jr3 305 Jan 53 3 8077 445
†Fair Field Myrtle L. Jr2 305 Jan 275 16 9161 438

§Smith, Clifford B., Garden Ridge Farm, Bangor, Maine.

†Becky of Garden Ridge 7 143 Feb 1061 52 6016 281
†Freida of Garden Ridge 5 305 Feb 128 7 11230 569
†Lenna of Garden Ridge Sr4 54 Feb 1169 50 2210 94
S. Argilla Lincoln D. Becky of Garden Ridge

§Smout, C. J., Mira Loma Farm, Ogden, Utah. ARHT

†Pearl's Bob of Mira Loma Farm 6 179 Oct 906 47 7123 319
†Pearl's Doll 10 287 Sept 209 11 8032 377
†Pearl's Mert of Mira Loma Farm 6 305 Oct 369 20 9826 451

§Snow, Herbert A., Snow Summit Ranch, Park City, Utah.

*Goldendale Monarch's Joy Jr3 365 Mar 153 7 9942 441

§Sobelman, B. H., Sobelman Farms, Ivyland, Pa. ARHT

*†Merco Connie 6 222 Jan 795 48 8106 375
†Sobelman Farms Chrystal Sr2 75 Feb 911 42 2496 113
S. Gardenville Supreme's Duke D. Convent's K. Pebble Hill

Southern Dairies, Incorporated, Valkyrie Farm, Candler, N. C. ARHT

*Valkyrie Dixie Bella 5 273 Feb 803 41 10064 438
*Valkyrie Gabriel's Evelyn 9 364 Jan 774 48 14721 795
Valkyrie Lucky Annette Jr2 139 Jan 926 44 4056 193
¶Valkyrie Southern Alicia Jr3 101 Jan 794 40 2643 128
S. Quail Roost Master Fred D. Valkyrie Tar Heel Alice
*Valkyrie Southerner Beatrice Jr4 359 Jan 994 44 14112 613
*Valkyrie Southern Felicia 6 312 Feb 117 59 13714 666
Valkyrie Southern Laura Jr4 164 Feb 796 44 5014 256
*Valkyrie Tar-Heel Annette 7 365 Jan 315 20 14836 768
Valkyrie Tar Heel Blossom Jr4 329 Feb 770 47 11168 625
Valkyrie Tar Heel Evelyn B Sr2 172 Feb 878 50 5190 277
*Valkyrie Tar Heel Lassie Sr4 208 Jan 750 41 6415 344
Valkyrie Tar Heel Maggie Sr2 210 Feb 974 56 7220 382
*Valkyrie Tar-Heel Masher 6 225 Feb 1090 58 9025 464
Valkyrie Tar Heel Nell Jr2 208 Feb 789 43 6167 344
*Valkyrie Vita Lure Andromeda 2d
Sr4 365 Jan 505 30 11074 583
*Valkyrie Vita-Lure Clarobelle 7 365 Feb 79 4 12419 662
*Valkyrie Vita-Lure Hanna B. 7 126 Feb 1023 54 4653 248
S. Clear Springs' Vita-Lure D. Valkyrie Southern Hanna
*Valkyrie Vita-Lure Mistress Sr4 273 Feb 986 51 11248 618
*Valkyrie Vita-Lure Verette Jr3 171 Jan 869 48 5877 290

§Staller, Robert S., Liberty Bell Farm, Libertyville, Ill.

†KenVer Princess Gala Jr2 133 Feb 655 37 3530 180
S. Ken Ver Levity Prince D. Cherub's Ken Ver Gala
†Ramaco Farm Nelda Jr2 125 Feb 780 39 4113 207
S. McDonald Farms Kelkirk D. Ramaco Farm Penelope
†Riverdale Daphne's Raindrop Sr2 133 Feb 760 42 4132 181

Steele, Ted, Celebrity Farms, New Hope, Pa. ARHT

*¶Bountiful Susanna	7	38	Feb	1413	69	1890	93
s. Villa-Way Career	D. Chatham Farm Susie						
*¶Brookmead's Hecuba	6	234	Feb	732	41	8231	432
*Fairlawn H. Fairalie	9	236	Feb	1021	53	10201	493
*¶Hill Girt Cheerful	7	250	Feb	822	44	9259	434
*¶Hill Girt Flower	7	79	Feb	1046	61	3099	173
s. Noranda II of Hill Girt	D. Whistler's Mayflower						
*¶Kilmac Pat's Tarquinie	10	125	Feb	985	56	4684	256
Locust Grove P. Gayle	Jr2	365	Jan	667	30	11103	490
*¶R. F.'s Bright Frances	8	62	Feb	1141	65	2563	131
s. Antietam Bright Lad	D. Fox-deceived Charter's Patience						
¶Vagabond's Valiant's Star	Jr2	117	Jan	886	40	3691	167

§Stilson, Ward K., Mallard Lake Farm, Anderson, Ind. ARHT

*†Normandale's Raider's Violet	6	122	Jan	963	41	4763	193
*†Yellow Creek Alert's Star	7	28	Feb	1336	66		
s. Yellow Creek Meadow Alert	D. Golden Grange Satina						

§Stilson, Ward K. & Harris, Omer V. & Sons, Mallard Lake Farm, Anderson, Ind. ARHT

*†Mallard Lake Janney	Jr3	120	Jan	870	42	4183	182
†Mallard Lake Sally	Jr2	227	Jan	786	38	7855	379
*†Mallard Lake Sue	Sr3	241	Jan	720	48	8800	557

§Swanson, E. G., Swanacres, Dowagiac, Mich. ARHT

*†Swanacres Blizzard Queen	Sr3	33	Feb	899	47	1062	56
s. Cesor Maxim's Ellady	D. Crusader's Choice of Swanacres						
†Swanacres Milady	Sr2	71	Jan	686	37	1606	87
*Swanacres Mistress May	7	311	Feb	815	47	12037	634
†Swanacres Zero Princess	Sr3	167	Feb	786	40	5742	302

§Tau, Daniel, Hillwyck, Washington, Pa. ARHT

†Gifted Beauty of Bethany	Jr3	138	Jan	920	42	4589	225
*†Hillwyck Blueblood	Sr3	84	Feb	1055	45	3392	149
s. Riegeldale Conqueror's Emory	D. Ringold Bettina						
†Hillwyck Kathleen	Jr2	132	Jan	787	36	3801	171
†Hillwyck Maid of Honor	Jr2	129	Jan	843	36	3775	162
*†Hillwyck Opal	Sr3	99	Feb	1369	57	4786	200
s. Firendship B. Patrician	D. Agnes of Gingko Lane						
†Hillwyck Rosemary	Jr2	54	Feb	776	35	1443	70
s. Coldspring's Romulus Bravery	D. Trainer's Favor's Belle						

§Thomas, C. C. C., Rich Acres Farm, Adamstown, Md.

†Rich Acres Adaline	Sr2	305	Dec	291	19	8509	406
†Rich Acres Patsy	Sr2	74	Jan	871	44	2042	108
s. Blakeford Foreman	D. Rich Acres Violet						
*†Rich Acres Princess	Jr3	305	Dec	93	5	10542	513
*†Rich Acres Rose	Jr3	125	Jan	748	41	3603	192
*†Rich Acres Violetta	Sr4	305	Dec	95	5	9165	443

§Vaughan, L. M. & M. E., Mount Logan Farm, Chillicothe, Ohio.

*†Mt. Logan Annetta	8	305	Feb	30	1	9319	380
†Mt. Logan Ramonia	Jr2	305	Feb	207	12	6607	344

§Vaughan, M. D., Mr. & Mrs., Mount Logan Farm, Chillicothe, Ohio. ARHT

†Mt. Logan Noel	Sr4	136	Jan	823	43	4276	223
†Mt. Logan Roma	6	305	Jan	122	6	8865	449
*Mt. Logan Rosine	7	60	Jan	1141	53	2068	97
s. Franchester Royalist	D. Mt. Logan F. Frances						

§Walsh, R. J., Mr. & Mrs., Green Hills Farm, Perkasie, Pa. ARHT

*†Allgates Xenia	11	305	Jan	43	1	8603	361
*†Green Hill's Calendula	Jr4	94	Feb	1134	53	4776	190
s. Gwynllan Peer	D. Uppermost's P. V. Bonita						
*†Green Hill's Clematis	Jr4	35	Feb	1181	54	1479	68
s. Blakeford Control	D. Sheik's P. V. Ray						
*†Green Hill's Dorinda	Jr3	116	Feb	888	40	4679	192
s. Blakeford Control	D. Green Hill's Beelia						
†Green Hills' Eileen	Sr2	123	Jan	801	35	3705	138
s. Blakeford Control	D. Green Hill's Belleen						
†Green Hills Emaline	Jr2	30	Jan	946	35		
s. Blakeford Control	D. Green Hill's Clematis						
†Green Hills Endulia	Jr2	71	Feb	865	41	2469	110
s. Blakeford Control	D. Green Hill's Calendula						
†Green Hills Erma	Jr2	55	Feb	737	40	1559	74
s. Blakeford Control	D. Green Hill's Candytuft						
*†Groton House Ella	Jr4	83	Feb	1046	40	3738	142
s. Argilla Philosopher	D. Groton House Levity's Emma						
*†Leader's Marietta	8	305	Feb	265	15	8990	484

§Wenger, Russell J., Valley Set Farm, Goshen, Ind. ARHT

*Valley Set S. Christmas Cheer	5	324	Jan	713	40	10729	582
*Valley Set's L. Thelma	8	162	Jan	921	53	5963	304
Valley Set Squire's Rosetta	Jr2	320	Jan	698	39	8964	450
*Valley Set's T. Jewel	5	64	Jan	1382	71	2823	141
s. Langwater Timothy	D. Valley Set's L. Pearl						
*Valley Set T. Carol	Jr3	55	Jan	1539	73	2720	126
s. Langwater Timothy	D. Valley Set's Jenny						
Valley Set T. Fern	Jr2	155	Jan	842	38	4684	207
*Valley Set Timothy's Sadie	5	240	Dec	884	40	9829	410
Valley Set Tim's Veda	Jr2	35	Jan	1183	47	1291	51
s. Valley Set Timothy	D. Valley Set T. Primrose						
*Valley Set T. Jeanette	Sr3	70	Jan	1335	71	2936	167
s. Langwater Timothy	D. Valley Set's Squire's Jane						
Valley Set T. Nola	Jr2	122	Jan	877	43	4245	189
Valley Set T. Rheba	Jr2	285	Dec	585	35	6965	345

§Wenger, Russell J. & Carlton J., Valley Set Farm, Goshen, Ind. ARHT

Valley Set's T. Martha	Jr2	65	Jan	1243	49	2624	109
s. Langwater Timothy	D. Valley Set's Marie						
*Valley Set T. Laurabell	Sr3	71	Jan	1280	55	3036	140
s. Langwater Timothy	D. Valley Set's L. Laura						

§Wenger, Russell J. & Ronald E., Valley Set Farm, Goshen, Ind. ARHT

†Valley Set T. Lilly	Sr2	305	Jan	328	20	7156	352

§White, A. Y., Great Falls, S. C. ARHT

†Roseva's Honey Bee	Jr2	102	Feb	765	38	2744	125
s. Klondike Hornet	D. Sunshine's Poinsetta						

§White, Ann, Cedarcroft Farm, Mount Vernon, Wash. ARHT

*†Valley Gem Vogue	5	167	Jan	929	47	6758	323

§White, Cecil, Cedarcroft Farm, Mount Vernon, Wash. ARHT

*†Avondale Lucy	Sr3	239	Dec	808	43	9734	468
*†Cedarcroft Don's Silver Flute	Sr3	238	Dec	577	42	8856	521
*†Cedarcroft Helen	Jr4	305	Dec	98	6	9479	462
†Cedarcroft Mamie	Jr3	135	Jan	796	48	4422	263
†Cedarcroft Master's Alicia	Jr2	184	Jan	827	50	6010	333
Cedarcroft Master's Beloved	Sr2	354	Jan	594	38	9911	557
Cedarcroft Master's Betsey	Jr2	202	Jan	640	41	5642	309
†Cedarcroft Master's Blossom	Jr2	219	Jan	802	53	6936	372
Cedarcroft Master's Dove	Jr2	365	Dec	503	40	10780	594
†Cedarcroft Master's Gift	Jr2	305	Dec	425	27	9674	519
†Cedarcroft Master's Lelah	Jr3	165	Jan	886	50	5494	300
†Cedarcroft Master's Lola	Jr3	304	Jan	941	63	10851	664
Cedarcroft Master's Lucinda	Jr2	179	Jan	866	50	6393	339
†Cedarcroft Master's Moni	Jr2	305	Jan	707	45	10216	539
*†Cedarcroft Master's Sugar	Jr3	305	Dec	594	37	11523	586
*†Cloverlawn's Peggy Lew	8	240	Dec	701	41	10140	470
†Delphi Dell Marvel Dellena	Jr3	305	Jan	262	16	10052	523
*†Louise's Mayflower	Sr3	266	Jan	658	44	9216	551
*†Noelbrook Director's Rosemary	Sr4	178	Jan	1069	55	8030	401

Whitehead, T. L., Mapleton Farms, Nassawadox, Va. ARHT

Flying Hill Mistress Peace	10	365	Dec	221	10	12500	557
¶Mapleton's Actor's Pansy	Jr3	97	Dec	820	40	3329	182
†Mapleton Actress Princess Pat	Jr3	95	Dec	1010	56	3822	179
s. Mapleton Lucky Actor	D. Quail Roost Maxim's Puff						
†Mapleton Magnate's Flute	Jr2	73	Jan	937	37	2181	91
†Mapleton Magnate's Patricia	Jr2	304	Jan	221	13	6265	296
*†Mapleton Maxim's Hazel	Sr4	119	Feb	751	40	3803	196
s. Clear Springs' Lucky King	D. Maxim's Nancy of Burkeville						
†Mapleton Princess Lucia	Sr2	271	Jan	209	13	6262	305
†Mapleton's Eastern Darling	Sr2	305	Jan	600	36	8918	460
†Mapleton's Maxim Pearl	Jr2	77	Jan	832	44	2120	113
†Mapleton's Maxim Rossette	Jr2	88	Feb	826	38	2717	139
s. Clear Springs' Lucky King	D. Flying Horse Butterboy's Rosie						
*†Sterlingold Classic Lady	6	305	Dec	145	6	10239	436

Wilkie, John, Forge Hill Farm, New Windsor, N. Y. ARHT

*†Forge Hill Abundance	5	305	Jan	111	5	10699	463
†Forge Hill Acme's Blossom	Sr2	62	Jan	779	38	1478	72
s. Foremost Acme 25th	D. Forge Hill Blossom						
†Forge Hill Acme's Bunny	Sr2	130	Jan	784	35	3493	139
s. Foremost Acme 25th	D. Forge Hill Bunny						
†Forge Hill Acme's Gloriann	Sr2	164	Feb	693	37	4274	210
†Forge Hill Acme's Louise	Jr2	120	Feb	718	35	3131	148
†Forge Hill Acme's Orilla	Sr2	139	Jan	698	37	3437	177
*†Forge Hill Blend's Rosann	5	305	Dec	95	5	9211	410
*†Forge Hill Casaphyllis	Sr4	86	Feb	1248	63	3793	190
†Forge Hill Casophelia	Sr2	296	Nov	31	1	6638	326
*†Forge Hill Janavieve	Jr4	305	Jan	340	17	8959	400
*†Forge Hill Jan Belinda	5	305	Jan	2		7108	319
*†Forge Hill Jan Orchid	6	90	Feb	1032	53	3476	177
s. Tarbell Farms Royal Jan	D. Forge Hill Orchid						
*†Forge Hill Marq Lou Ann	5	305	Jan	7		9571	471
†Forge Hill Marq Lyra	Sr2	305	Dec	34	2	7412	400
*†Forge Hill Marqorma	5	294	Jan	76	4	7632	379
*†Forge Hill Mars Marilyn	Sr4	130	Jan	885	43	4311	209
*¶Forge Hill Orilla	6	47	Feb	1499	77	2405	124
s. Plenty Royal's Bell Buoy	D. Foremost Orma						
†Inlet Valley Drusilla	Sr3	73	Jan	1011	50	2492	130

§Williamson, F. B., Jr., Windybrook Farm, New Hope, Pa. ARHT

†Windy Brook Allalong	Jr2	153	Jan	854	38	4479	194
*†Windybrook Breezealong	Jr3	47	Sept	1036	55	1626	86
s. Windybrook Stormalong	D. Esco's Dora						
*†Windybrook Eightalong	Jr4	140	Jan	850	45	4366	212
*†Windybrook Ginalong	Sr4	202	Jan	849	41	7438	348
*†Windybrook Pacealong	Jr4	57	Jan	1191	54	2110	98
s. Langwater Parson	D. Windybrook Liltalong						
†Windybrook Pearlalong	Jr2	148	Jan	794	40	4125	206
†Windybrook Perchalong	Jr2	83	Jan	882	46	2373	118
s. Langwater Parson	D. Windybrook Limpalong						
†Windybrook Putalong	Jr2	118	Jan	844	39	3266	144
†Windybrook Racelaong	Jr2	198	Jan	719	38	5518	273
*†Windybrook Takealong	6	49	Jan	1417	63	2110	98
s. Windybrook Rushalong	D. Windybrook Singalong						
*†Windybrook Tenalong	Jr4	163	Jan	857	41	5337	243
s. Langwater Parson	D. Windybrook Tearalong						

Willson, M. Lawrence, Sussex, N. J.

¶Stadacona Pandon	6	279	Dec	111	5	12367	515

Witschi, Edward, Alpine Rose Guernseys, Mendon, Ohio.

Alpine Rose Golden Fawn	5	38	Feb	1341	61	1753	79
s. Borrodale Chief's Harlequin	D. Fairmaid of Alpine Rose						

§Young, Philip G., Converse, Ind. ARHT

Cornalfa's Jewell	Sr2	243	Feb	689	40	7460	405
*Leafy Lane Primrose	Jr4	339	Feb	667	46	11655	684
*Orchard Lawn's Alene's Bonnie	Sr3	112	Feb	1164	61	5069	244
Solms Farm R. Nadine	Jr3	57	Feb	919	45	1822	92
s. Florham Jean's Royal	D. Solms Farm Needa						

§Zitzewitz, E. K., Zidell Farm, Wauconda, Ill. ARHT

*†Bee of Prehler's Sunny Acres	6	106	Jan	894	46	3138	168
s. Finchley Manor Steadfast	D. Beda of Prehler's Sunny Acres						
*†Katydid of Sunny Acres Farm	Sr4	86	Feb	1103	48	3684	187
*†Rebecca of Sunny Acres Farm	Sr4	101	Jan	990	45	3210	150
*†Robelaine of Ravinia Farm	Jr4	28	Feb	1190	49		
s. Tarbell Farms Royal Maestro	D. Roberta of Ravinia Farms						
*†Yokla of Prehler's Sunny Acres	6	212	Jan	766	44	7513	374
*†Yolex of Prehler's Sunny Acres	5	305	Jan	314	20	8488	442
*†Zidell Castanet	Jr3	130	Feb	864	41	4616	222
†Zidell Cherub	Jr2	90	Feb	1037	45	3546	150
s. Yeoman's Crusader	D. Cherry of Prehler's Acres						
†Zidell Katinka	Sr2	30	Feb	1145	46	1214	49
s. Finchley Manor Kay-King	D. Katydid of Sunny Acres Farm						
†Zidell May Beauty	Sr2	305	Nov	415	23	8416	412
†Zidell Victoria	Jr2	92	Jan	788	38	2540	124
s. Yeoman's Crusader	D. Alexa of Prehler's Sunny Acres						
†Zidell Wenonah	Sr2	305	Dec	223	14	7748	401

Mt. Ararat Farms

GUERN[illegible] [illegible]posit, Maryland

An Old Campaigner Comes Home...

Mt. Ararat Dauntless

3rd 2 Yrs., Maryland, 1947; 2nd Aged Bull, Maryland, 1948; 2nd Aged Bull, Maryland, E. S. E., Ohio, 1949; 3rd Aged Bull, I. D. E., 1949; Gr. Ch., Pennsylvania Farm Show, 1950.

Sire: **McDonald Farms Fancier**
Two daughters have completed their 2nd consecutive record of over 700—2x—365C.

Dam: **Foremost Queeniemae**
Dam of Mt. Ararat Royal Valor.

His Daughters at Mt. Ararat:

Mt. Ararat Dauntless Gilda →
10216—472—Sr2—305C—2x
7031—349—Sr3—2x in 154 days
VG '50

Mt. Ararat Dauntless Galatea
11556—469—Jr2—305C—2x
11072—425—Jr3—2x in 285 days
D '50

Mt. Ararat Flit
12031—610—Jr2—365—2x
D '49

We have arranged with the Southeastern Pennsylvania Artificial Breeding Coop., to repurchase their half-interest in "Dauntless." We expect to use him heavily.

MT. ARARAT FARMS

PORT DEPOSIT, MARYLAND

FRANK D. BROWN, Jr.
Owner

H. E. ROBERTS
Manager

LEON A. PACKARD
Herdsman

APPROVED HERD IMPROVEMENT RECORDS

¶ Before a cow's name indicates reentry record.

Owner and Records	Age	Days In Milk	Total Number Milkings	Lbs. Milk	Lbs. B. Fat
Adair, R. L., Adair Milk Farm, Urbana, Ill.					
¶Adair's Alert's Hilda	10	300	600	9106	399
s. Ridglydale's Deruchette Alert	D. Ridglydale's Hilda				
¶Alfacrest's A. C. Phyllis	10	304	608	7660	380
s. Ridglydale's Alert Challenger	D. Rosemary's Lassie Girl				
Adams, C. N. & Sons, Highland Farm, Mankato, Minn.					
¶Highlands' Fairy's Julianna	6	319	638	12645	657
s. Kenfleur's Ideal Crescent Quad	D. Masher's Highland Fairy				
Highlands' Fancy Fanny	Jr2	331	662	7986	408
s. Mulhocaway Butterfat High Boy	D. Fanny's Gay Lady of Highlands				
Allen, James H., Jr., Guern-Du Farm, Kenton, Ohio.					
¶Heloise of Allendale	7	301	602	9925	468
s. Coronation Patent	D. Avalon Olive Branch				
Allen, James H. Jr. & Jump, Dale C., Guern-Du Farm, Kenton, Ohio.					
Louise of Englewood	Jr2	316	632	6720	314
s. Welcome In Josie's Forward	D. Dun Wandrin's Louella				
Allumbaugh, H. R., Hollylawn Acres, Eugene, Oregon.					
¶Meyer Farm Norma	9	315	630	7659	364
s. Tianna's La Noce Kingston	D. Meyer Farm Ruby				
Anderson, Buren R. & Son, Riverdale Guernsey Farm, Palatine, Ill.					
Riverdale Maybelle's Doreen	Sr2	327	654	6470	348
s. Fairmount Master's Duke	D. Nan's Maybelle of Riverdale				
Anderson, C. V., Ferndear Farm, Menominee, Mich.					
Challenge's Beverly Faye	Jr3	268	536	6885	280
s. Wey Acres Ina's Challenge	D. Valor's G. Girl's Beverly				
L. F. Blondie	Sr3	365	730	8669	385
s. Argilla Second Mate	D. Slogan's Violet of Springvista				
Angle, W. N., Old Forges Farm, Rockymount, Va.					
¶Graceland La Noce Harriet	Sr3	346	692	6963	384
s. Bournedale Maxim La Noce	D. Graceland Max Harriet				
Rose Valley Raymost	Sr2	308	616	5430	294
s. Riegeldale Emory's Foreman	D. Hollikinoll Vista Raymost				
Vicor Fascinator's Viola	Jr2	365	730	7564	394
s. McDonald Farms Fascinator	D. Maple Lane Steadfast's Vivi				
Appleton, Francis R., Jr., Appleton Farms, Ipswich, Mass.					
¶Appleton Farms Daytime	Jr4	213	426	4352	233
s. Langwater Agawam	D. Daybreak of Appleton Farms				
¶Appleton Farms Doris	Sr4	397	614	7009	390
s. Langwater Agawam	D. Dinah of Appleton Farms				
¶Appleton Farms Emerald	Sr4	339	678	9089	466
s. Flying Horse Royal Don	D. Pearl of Appleton Farms				
Appleton Farms Melodious	Jr2	365	730	7287	352
s. Elmwood Farms Leader's Knight	D. Appleton Farms Melody				
¶Appleton Farms Merriment	6	341	682	9947	474
s. Flying Horse Royal Don	D. Appleton Farms Merry				
Appleton Farms Olivia	Sr2	365	730	10733	443
s. Flying Horse Royal Colonel	D. Appleton Farms Olive				
¶Appleton Farms Sweet	Sr3	316	632	7673	361
s. Flying Horse Royal Colonel	D. Appleton Farms Sweetness				
¶Appleton Farms Sweetness	6	321	642	7154	346
s. Langwater Agawam	D. Appleton Farms Purity				
¶Appleton Farms Twilight	5	315	630	10893	445
s. Langwater Agawam	D. Appleton Farms Starlight				
Arnold, Alfred, Mashamoquet Farm, Abington, Conn.					
¶Hepzibah of Mashamoquet	Sr4	321	642	7568	327
s. Law-Will Colin Kelly	D. Morwood Fern				
Mashamoquet Katrina	Jr2	309	617	6917	316
s. Charlescote Brigadier	D. Lass of Mashamoquet Farm				
Mashamoquet Opal	Sr2	298	596	6366	338
s. Charlescote Brigadier	D. Law-Will Pat's Patricia				
Arnold, Harry, Beaver Falls, Pa.					
¶Artful's White Maid	Jr3	325	640	11497	538
s. Hill Girt Artful	D. Top's White Lady				
Atkinson, Aaron, Triple A. Farm, Terre Haute, Ind.					
King Hopeful's Triple A June	Jr2	322	644	7683	314
s. Kenfleur's King Hopeful	D. Kenfleur's Little Lady				
¶Sovereign's Rebecca	Jr4	326	652	8807	413
s. Rose King's Sovereign	D. Little Pride's Rosetta				
Auerbach, Beatrice F., Auerfarm, Bloomfield, Conn.					
¶Auer Majestic's Kay	7	254	508	10949	425
s. Auer Nelly's Majestic Wasatch	D. Auer F. Model's Kate				
¶Auer Model's Katrina	Jr3	306	612	9232	467
s. Holly Farm Grand Master	D. Auer F. Model's Kate				
¶Auer Rubelle	Jr3	319	638	10632	548
s. Chedco Captain	D. Chedco Rue				
Bachman, Harry L., Mari Lee Farm, Metamora, Ill.					
Marie's Ethel of Mari Lee	6	326	652	9564	485
s. Owen's Place Duchess' Royal	D. Betty Sue of Mari Lee				
Mari Lee's Royal Linda	5	248	496	7606	319
s. Owen's Place Duchess' Royal	D. Mari Lee's Nancy Jane				
Mari Lee's Royal Shirley	Jr3	309	618	8625	357
s. Owen's Place Duchess' Royal	D. Winnie Lou Sall				
Bachman, Willis L., Mari Lee Farm, Metamora, Ill.					
Elsie May of Mari Lee Farm	Jr2	365	730	10485	587
s. Invercroft King's Image	D. Mari Lee's Nancy Jane				
Baker, Stanley, Twin Birch Farm, Lyndonville, N. Y.					
¶Twin Birch Pal's Ada	Jr4	322	644	9840	509
s. Cathedral Pal of Twin Birch	D. Twin Birch Rhoda				
¶Twin Birch Pal's Danna	Jr4	316	632	11072	583
s. Cathedral Pal of Twin Birch	D. Vallyvu Improver's Duo				
¶Twin Birch Valor's Betty Lou	5	324	648	8956	509
s. Twin Birch Valor	D. Laddie's Primrose Betty				
Balderston, Lloyd, III, Colora Farm, Colora, Md.					
¶Lucky Forest Daffodil	Sr3	264	528	7167	367
s. Sherwood Forest Model Lucky	D. Strongheart's Daffodil				
¶Lucky Merta	7	365	730	10649	602
s. Sherwood Forest Model Lucky	D. Merry Berta				
¶Lustrous Starking Emma	5	305	539	6919	397
s. Sherwood Forest Model Lucky	D. Starking Emma				
¶Sue-ace	6	317	634	11257	527
s. Mt. Ararat Challenger's Ace	D. Sulette's Pride				
Barrett, O. G., Mich-Hio Farm, Morenci, Mich.					
Claudia's Mich-hio	Jr3	365	1095	9051	484
s. Lakewood Duration	D. James J.'s Claudia of Mich-hio				
Mich-hio's Sally	9	365	1095	10721	472
s. New Hope Leader's Pharos	D. Clearbrook's Claudia				
Bash, C. E. & Company, Incorporated, Busy Biddy Farms, Huntington, Ind.					
¶Babs of Busy Biddy Farms	Jr4	365	730	7686	418
s. Gloria's Actor of Eagle Valley	D. Bertha of Busy Biddy Farms				
¶Fayola of Busy Biddy Farms	Jr4	319	638	10712	558
s. Gloria's Actor of Eagle Valley	D. Fay of Busy Biddy Farms				
¶Marsha of Busy Biddy Farms	Sr3	344	688	8518	454
s. Gloria's Actor of Eagle Valley	D. Milly of Busy Biddy Farms				
Bassett Estates, Incorporated, Star Valley, Pottersville, N. J.					
Star Valley Annie Laurie	6	205	410	6151	245
s. Hilltop Butterfat Noblesse	D. Star Valley Brown Betty				
Star Valley Bonnie Bea	6	336	672	12712	543
s. Hilltop Butterfat Jester	D. Star Valley Bonnie				
Star Valley Honey Bee	Jr2	284	568	5448	277
s. Kilmac Tarquinie's Independent	D. Star Valley Bonnie Bea				
Star Valley New Deal	6	269	538	8857	418
s. Hilltop Governor Butterfat	D. Star Valley New Order				
Star Valley Snowbird	5	281	562	9497	413
s. Kilmac Tarquinie's Independent	D. Star Valley Snowflower				
Batdorf, Lois Ann, Batdorf's Guernsey Farm, Wellsville, Kans.					
Batdorf's Hope	Sr3	303	606	6994	368
s. Ransom Fanny's Forester	D. Batdorf's Westerner Helen				
Batdorf, Ralph, Mr. & Mrs., Batdorf's Guernsey Farm, Wellsville, Kans.					
Batdorf's Betty	7	306	612	8128	372
s. Ransom Wilda's Westerner	D. Batdorf's Bright Eyes				
Batdorf's Honey	Sr2	320	640	6585	360
s. Ransom Fanny's Forester	D. Batdorf's Westerner Helen				
Batdorf's Westerner Helen	5	299	598	9733	494
s. Ransom Wilda's Westerner	D. Batdorf's Helen				
Becker, Harvey L., Marinuk Farm, Galesville, Wis.					
Watersmeet Golden Florence	Sr2	348	696	9954	453
s. Watersmeet Golden Boy	D. Watersmeet Lady Flossie				
Becker, Leslie V., Marinuk Farm, Glaesville, Wis.					
Marinuk Ultra Linda	Sr2	141	282	2293	101
s. Green Meads Harvest Moonlight	D. Prince's Ultra of Marinuk				
¶Paramour's Fairmaid of Marinuk	5	321	642	8305	399
s. Argilla Paramour	D. Ultra's Violet of Marinuk				
¶Prince's Violet of Marinuk	7	319	638	9812	538
s. Elm Grove Crown Prince	D. Fernie's Violet of Marinuk				
Beeman, E. I. & Hoagland, G. R. & Son, Califia Farm, Lafayette, Ind.					
Victoria of Tally-Ho	Sr3	365	730	10627	547
s. Pine Manor Levity Victor	D. Iolite of Thomas Creek				
Bender, James P. & Hughetta E., Bell Gate Farm, Coopersburg, Pa.					
¶Bell-Gate's Barbara	7	296	592	9368	480
s. NJES Augustin Larkspur James	D. Commander's Cleopatra				
¶Bell-Gate's Fantastic	Jr3	173	346	3484	189
s. Kilmac Leader	D. Peerless' Cleodenia				
Bell-Gate's Foxy	Jr2	324	648	8332	446
s. Kilmac Leader	D. Bell-Gate's Calico				
Benedictine Fathers, Flying Hill Farms, Reading, Pa.					
Flying Hill Laird's Gold Bell	Jr3	365	730	9445	502
s. Riveredge Valor's Laird	D. Flying Hill Country Harmony				
Flying Hill Royal Charity	Jr2	357	714	9799	494
s. Flying Hill Prince Royal	D. Flying Hill Country Kindness				
Flying Hill Royal Hermione	8	297	594	8308	375
s. Flying Hill Prince Royal	D. Flying Hill Country Heroine				
Flying Hill Royal Louise	Jr3	365	730	11391	552
s. Flying Hill Prince Royal	D. Flying Hill Admirable Lucinda				
Bengston, Stanley C., Bengs-Best Ranch, Sebastopol, Calif.					
¶Lorraine's Linda	7	281	562	10057	424
s. Lorraine's Ferdinand	D. Loumorlen Roamer Christilinda				
Berea College, Berea, Ky.					
¶Berea Lassie Marie	Sr3	365	730	7677	382
s. King Challenger of Annville	D. Lassie's Beautiful Beulah				
¶Challenger's Charity	6	365	730	12467	582
s. King Challenger of Annville	D. Berea Meteor's Charity				
Great Oaks K. Rose Marie	Jr2	358	716	6933	382
s. Green Meads Proud Knight	D. Rose Blossom of Greenfield				

¶Letsdobetter Laddie Fancy Jr4 344 688 9526 527
S. Letsdobetter Monarch Laddie D. Letsdobetter Monarch Favorite
¶Letsdobetter Monarch Lady 5 307 614 6374 323
S. Douglaston Monarch D. Letsdobetter Queen

Berglund, John, Jr. & Mayberry, Louis, Jr., Pearson Creek Guernsey Farm, Springfield, Mo.
Lone Pecan Maggie 7 150 300 4560 196
S. Foremost Mercury D. Lone Pecan Mag

Bergren, Louis E., Edgewood Farm, Biggsville, Ill.
¶Crescent's Rose Mary 8 305 610 11166 557
S. Kenfleur's Crescent Count D. Betty's Rose-Marie

Berthold, Nancy Lee, Green Pastures Farm, Wichita, Kans.
Fauntleroy's Dimple's Dolly Jr3 317 634 8577 411
S. Cooper's Fauntleroy D. Reveler's Dimple

Berthold, W. H., Green Pastures Farm, Wichita, Kans.
Royal Bond's Golden Daisy Jr3 297 594 6164 308
S. Royal Bonelle's Bond D. King's Golden Dottie
¶Western Goldie Belle 5 333 666 8927 537
S. Ellen's Western King D. Sunbright Western Goldie

Bieber, Edna May, Thornbeck Farm, Douglassville, Pa.
¶Dottie of Crooked Road 6 302 604 9320 401
S. McCullough's Royal Ultra D. Meadow View's Creme
Fair Field Blossom Rex Sr4 365 730 9422 440
S. Fair Field Royal Rex D. Fair Field Blossom Belle
Fritzlyn King's Dairy Queen 5 365 730 9506 453
S. Antietam Gypsy King D. Fritzlyn Dairy Queen
Great Oaks L. Fonda Sr3 365 730 7153 356
S. Argilla L. Legacy D. Greenfield K Fern
McCullough's Vagabond's Lill Sr2 323 646 7573 340
S. Vagabond of White Hall D. Foxburg's Africander's Lilly
Mill Creek's Jewel Sr4 365 730 9816 436
S. Fairlawn H. Highjinks D. Mill Creek's De Rose Jewel
Thornbeck's Valdor Dawn Jr2 356 712 7638 359
S. Riveredge Valdor D. Riveredge Francois' Dawn
Woodfield's Flossie Jr3 365 730 9878 462
S. Evergreen Hopewyn Fred D. Woodfield's Fanny Flo

Bieber, Victor R. & Edna May, Thornbeck Farm, Douglassville, Pa.
Windybrook Glidealong 5 299 598 8650 424
S. Windybrook Stormalong D. Windybrook Trotalong

Biederwolf, Fred & Son, Circle B. Farm, Monticello, Ind.
¶Circle B. Levity Violet Sr3 365 730 12009 594
S. Normandy Levity Reliant D. Spudridge B. Violet
¶Circle B. Luxor's Delores Jr3 365 730 13144 710
S. Meadow Lodge King's Luxor D. Delores Rose

Blair, B. W., Golden Glow Farm, Walla Walla, Wash.
¶Spotie of Golden Glow 9 203 406 8934 415
S. Valley Pride's Baron D. Spot of Golden Glow

Bliss, George, Bliss Guernsey Farm, Kalispell, Mont.
Bliss Klansman's Cupid Jr2 302 604 7061 408
S. Rosewald Karena's Klansman D. Cascade Alta
Bliss Klansman's Marlein Jr2 308 616 9099 432
S. Rosewald Karena's Klansman D. Byrnedale Marge
¶Shelter Valley Topsy Sr4 365 730 11092 609
S. Beau Gay Improver D. Brynedale Joy

Bockbrader, Raymond, Raelyn Farms, Pemberville, Ohio.
¶Raelyn Farm Pansy Sr4 306 612 8761 376
S. Patrick of Reuthinger Farm D. My Pride of Haskins
¶Steadfast's Hazelette 12 317 634 11769 553
S. St. James Champion's Steadfast D. Cleo of Maple Hills

Boehle, W. O., Boehle's Guernsey Farm, Lawrence, Kans.
¶Boehle's Prince's Fanny Jr3 365 730 12738 746
S. Quail Roost Lucky Prince D. Springdale Faithful

Boggs, Wanda J. & Lindgren, Robert J., Green Pastures, Alonquin, Ill.
¶Algonquin Chief's Gipsy Sr4 280 560 6852 294
S. Eminent Chieftain D. DeBarry Farm's Sovereign Gipsy
Algonquin Cruiser's Pride Jr2 365 730 10233 434
S. Boulder Bridge Bruiser D. Algonquin Chief's Gipsy
¶Dun Erin Peerless Chime 6 272 544 6848 300
S. Charlescote Peerless D. Valerine of Riverside
¶Roger's Etta Luella 9 259 518 7188 387
S. Fern's Roger of Owen's Place D. Luella of Sylvan Dale

Bohlander, C. W. & Sons, Al-Clo Farm, Elwood, Ind.
Sunny Meadows Fidelia Jr2 335 670 8646 363
S. Langwater Victory D. Sun-Blest Farms Favorite
¶Sunny Meadows Lady Lucinda Sr4 328 656 9319 511
S. Lochmead Rex King D. Sunny Meadows Queen Lady

Borkholder, Eli J., Nappanee, Ind.
Free Manor Helen Jr2 344 688 8619 407
S. Delpark Forward's Master D. McAfee's Helena
¶Maurana's Faithful Jr4 242 484 7542 356
S. Normandy Levity Reliant D. Yellow Creek King's Faithful

Bortz, Alvin, Mr. & Mrs., Willow Drive Guernsey Farm, Rudd, Iowa.
Beauty Irene of Maplenol 6 296 592 7703 376
S. Cherub Ambassador of Iowanola D. Annith's Beauty of Maplenol

Bosworth, Harold W., Oakwood Farm, Algona, Iowa.
¶Oakwood Judge's Carnation 5 365 730 10542 572
S. Chedco Judge D. Oakwood Bluebell

Bosworth, W. H., Oakwood Farm, Algona, Iowa.
¶Leda's Premier's Rose 10 359 718 8896 490
S. Highcroft Premier Bell Buoy D. Highland Place Leda
Oakwood H. Orchid Jr2 333 666 6755 333
S. Chedco Hurricane D. Emerald Delphinium
Oakwood H. Petunia Jr2 334 667 5985 323
S. Chedco Hurricane D. Oakwood Wisteria
¶Oakwood Jesamine 7 365 730 9956 542
S. Chedco Judge D. Oakwood Janalin

¶Oakwood May Rose 6 308 616 7725 408
S. Chedco Judge D. Oriental Rozetta

Bouton, M. C. & McKee, O. A., KoKosing Guernsey Farm, Mount Vernon, Ohio.
¶KoKosing's Nancy 5 331 662 11521 523
S. Langwater Centaur D. KoKosing's Gretchen

Bowen, C. C. & Son, Plain View Guernsey Farm, Spencerville, Ohio.
Plain View's Midge Sr2 314 628 11447 530
S. Sun-Blest Farms Monarch D. Plain View's Promise
¶Plain View's Roumania 6 331 662 9644 447
S. Sun Blest's Royal Shawnee D. Plain View's Skylark
¶Plain View's Ruthie Sr4 316 632 8532 404
S. Sun Blest's Royal Shawnee D. Plain View's Prudie

Bradley, J. Frank, Golden Knoll Farm, Franksville, Wis.
¶Golden Knoll Amethyst 6 365 771 13642 633
S. McDonald Farms Fowler D. Arqueen of Ellyn
¶Golden Knoll Dolly Sr3 362 755 8763 369
S. McDonald Farms Glenregal D. Golden Knoll Ada

Bradley, J. Frank & Son, Golden Knoll Farm, Franksville, Wis.
¶Golden Knoll Cherine 5 234 468 6459 271
S. McDonald Farms Fowler D. Golden Knoll Adaline
¶Ken Dell's Romulus' Maryhild Jr3 358 716 8125 398
S. Coldspring's Leda's Romulus D. Betty of Garrett Acres

Brees, G. W. & Perrin, C. L., Claybrook Farm, De Kalb Junction, N. Y.
¶Claybrook Rogue Surprise 5 322 644 7796 386
S. Zenda River Rogue D. Deer-Lick Salome

Bremer, Arnold F., Fawnlyn Farm, Palmyra, Nebr.
¶Bonny Crest May Basket 7 286 572 9233 420
S. Spring Brook's Renown D. Bonny Crest Lottie

Briggs, H. C. & Son, Brigeen Farms, Turner, Maine.
¶Brigeen Princess Slogan Jr3 287 574 6041 301
S. Walnut Crest Prophet's Slogan D. Prince's Ione Princess

Britton, William, Dowagiac, Mich.
¶Bell of Riverbrook Farm 6 331 662 9324 464
S. Pine Manor Golden Baron D. Anabelle of Marolyn Farm

Brooks, E. M. & Sons, Twin Oaks Farm, Sarasota, Fla.
Fernblue Maestro's Jetta Sr2 131 262 3107 132
S. Raemelton Levity Maestro D. Maradea Corking Juno
Maradea Patrick's Judy Jr4 311 622 7330 307
S. Raemelton Levity Patrick D. Maradea Corking Juno

Bruce, Guy & Son, West Wind Farm, Berrien Center, Mich.
¶Joy's Hope of Meadow Lane 6 365 730 10208 468
S. Rock Creek Pretor's Ultimas D. Primrose's Joy of Meadow Lane

Bublitz, Walter J., Mr. & Mrs., Walmar Farm, Olathe, Kans.
¶Walmar Flower 5 312 624 9388 485
S. Woodacres Royal Viking D. Flo-Ray's Gardenia
Walmar Supreme Tess Jr2 225 450 5585 251
S. McDonald Farms Supreme Lad D. X. Y. Z.'s Tessie
¶Walmar Tassel Jr4 195 390 5044 226
S. Repelmar Baron Rex D. X. Y. Z.'s Tessie

Buchanan, Albert, Broadmoor Farm, Milford, Ind.
Rock Creek Isabelle 6 267 528 7690 362
S. Coronation Pharaoh D. St. James Champion's Isabelle
Starr Farm Oak Leaf 6 181 362 4613 216
S. Alexander's Zenus D. White Oak Rose J.

Buck, Laurance M., Estate, Brooke's Cross Farm, Baldwin, Md.
¶Brooke's Cross Beata 7 365 730 9596 448
S. Blakeford Prince D. Barbara of Brooke's Cross
¶Brooke's Cross Flora Jr3 338 676 6846 369
S. Riegeldale Emory's Count D. Brooke's Cross Felicia

Bumpass, R. D., Jadan Farm, Roxboro, N. C.
Maxim's Roxanna 9 365 1095 11528 594
S. Quail Roost Maxim's Norman D. Royal Roxanna Beauty
Skuggek Comet's Sapphire Jr2 365 1095 10292 516
S. Riegeldale Emory's Comet D. Windsor Golden Flower
Skuggek Comet's Star Jr2 365 1095 9856 540
S. Riegeldale Emory's Comet D. Skuggek's Maxim Jean

Burgraff, Albert, River View Farm, Lynden, Wash.
¶River View Dickie's Golden Jr3 314 628 7606 502
S. River View Duke's Dickie D. River View Belle's Gertie
¶River View Pet 5 321 642 6282 347
S. Cloverleaf Daisy's Tim D. Woodhaven Peggy

Burlingham, Lloyd, Ton o' Gold Guernseys, Woodstock, Ill.
Ton o'Gold Labelle Sr4 183 366 3091 157
S. Professor of the Glen D. Urbandale Labelle
Ton O'Gold Labelle T Jr2 214 428 4138 184
S. Blakeford Thor D. Urbandale Labelle
Ton O'Gold Sophie's Jennie Jr3 249 498 4756 259
S. Slogan's White Prince D. Susanna's Sophie's Jennie
Urbandale Florine 8 204 408 6115 284
S. War Prince of The Glen D. Urbandale Flower

Burnham, Ralph A., Rosymorn Guernsey Farm, Macomb, Ill.
Rosymorn Glamour Buttercup Sr2 332 664 9992 507
S. Rosymorn Glamour D. Rosymorn Hero's Buttercup
Rosymorn Hero's Elvalena Sr2 358 716 6869 384
S. St. James Philosopher's Hero D. Rosymorn Glamour Elva
¶Rosymorn Lady Helen 7 267 648 8874 368
S. Rock Creek Flash D. Helen of Rosymorn
¶Rosymorn Prince's Annette Sr4 365 944 12206 494
S. Rosymorn Flash's Prince D. Rosymorn Lady Annette

Burton, Lawton, Brenda-Myr Farm, Lawton, Okla.
Dot's Daisy of C. D. Jr4 290 580 8026 371
S. Meadow Lodge King's Baron D. Sunbright Golden Dot

Butts, Sidney E., Rock Haven Guernsey Farm, Morton, Wash.
¶Rock Haven Latife's Alice Jr3 365 730 5285 245
S. Chicona Latife D. Arabelle of Rock Haven

Cabell's Incorporated, Cabell's Dairy, Coppell, Texas.
¶Boulder Bridge Roxanna 6 365 730 11107 470
S. Green Meads King Don D. Boulder Bridge Paula
¶Cabell's Honeybee of Lollie 9 235 470 6507 307
S. Cooper's Ray Royal D. Cabell's Humdinger's Lollie

Carman, J. Thomas, Highland Farms, Glen Rock, Pa.
¶Coldspring's Beauty's Formosa 5 320 640 10335 461
S. Coldspring's Beauty's Hardwick D. Coldspring's Hardwick's Fanita
¶Highland Chief's Priscilla Jr3 365 730 9385 446
S. Coldspring's B. R. Chief D. Priscilla of Clear View
¶Highland Farm's Beauty's Nyce Jr3 301 602 8964 395
S. Coldspring's Beauty's Benedick D Ruby Nyce of Fairland Farm
¶Pandella of Clear View 8 300 600 9130 417
S. Fairlawn Dart D. Clear View's Pandora
¶Ruby Nyce of Fairland Farm 10 302 604 9089 413
S. Caption of Mohican Farm D. Martha Nyce

Carroll, P. A., Doughoregan Manor, Ellicott City, Md.
Manor Angelus Jr2 292 584 6258 309
S. Green Meads Designer D. Manor Dora
¶Manor Cherry 9 275 550 8342 359
S. Crusader Golden D. Beauty's Cherry of Fulton
Manor Colonel's Valerie Jr2 108 216 2283 129
S. Groton House Caesar's Colonel D. Manor Valerie
¶Manor Doris 5 278 556 9603 457
S. Dimple's Dixie of Mobjack D. Manor Daisy Bell
¶Manor Georgiana Sr3 284 569 7539 401
S. Gay Boy's Governor of Fulton D. Manor Jenny
¶Manor Icon 6 357 714 7830 426
S. The Caves Ideal D. Manor Cherry
¶Manor Sibyl Sr4 283 566 8637 376
S. Golden Steadfast D. Manor Morning Glory 2d
¶Manor Susan Sr4 365 730 10362 485
S. Golden Steadfast D. Manor Water Lilly
¶Manor Valencia 2d 5 307 614 9640 470
S. Manor Imperator D. Manor Valencia

Cartwright, R. Jack, Sun Valley Guernseys, Phoenix, Ariz.
¶Bonni-Acres Goldilocks 5 276 552 8844 372
S. Gaynello of Arizona Farms D. Sunland Dolly
¶Sun Valley Nobel Priscilla Jr3 292 584 7442 397
S. Hill Girt Prince Nobel D. Bonni-Acres Goldilocks
Sun Valley Nobel's Prim Jr3 320 640 9572 507
S. Hill Girt Prince Nobel D. Twin Elms Lucy

Cawley, Wilbert H., Sunnyside Manor, Barclay, Md.
Sunnyside Manor Jana 6 188 376 2729 106
S. Cleghorn Fanny's Prince D. Sunnyside Manor Princess' Jan

Cecil, H. M. & J. M., Langhurst Farm, Sudlersville, Md.
Green Acres Starlight Sr4 314 628 10930 496
S. Broadland Masterpiece D. Islander's Starlight

Chappell, J. F., Chappell Guernsey Farm, Jonesville, Va.
Willowmere Maxim Prue 5 274 548 8462 449
S. Clear Springs' Maxim Victory D. Willowmere Prudence

Cheney, A. A., Cheney, C. B., Trustees, u/will B. Austin Cheney, Falcon's Flight Farms, Litchfield, Conn.
¶Falcon's Brilliant Lady 7 198 396 4032 168
S. Falcon's Plutocrat D. Falcon's Rowena
¶Falcon's Kestrel Jr3 365 730 8294 394
S. Eastleigh Marmion D. Falcon's Rowena
Falcon's Norene Jr2 365 730 8336 426
S. Kathy's Patriot D. Whimsy Romany
¶Falcon's Rowena 12 365 730 13081 614
S. Ard-Na-Clachan May Royal D. Falcon's Lustre
¶Flat Brook Her Lena 6 312 624 9723 441
S. Coronation Herald D. Coronation Amy
¶Whimsy Romany 8 365 730 12136 523
S. Coronation Nobleman D. Whimsy May Day

Child, William C., Valleyside Farm, Woodstock, Conn.
¶Valleyside Ditus' Editus 7 365 1095 10067 539
S. Grassland Edenquel D. Valleyside Prophetess' Ditus

Christensen, Ernest, Pleasant Point Guernsey Farm, Ferndale, Calif.
¶Barnegat Pleasant Amapola Jr4 307 614 8068 414
S. Roughwood Traveler D. Barnegat Amapola
¶Pleasant Point Fiddler's Mona Sr2 337 674 8395 425
S. Walker Royal Fiddler D. Pleasant Point Melissa
¶Pleasant Point Uarda 6 302 604 9999 515
S. Valguerfar Abie's Royal Duke D. Pacific's Urania
¶Pleasant Point Valiant's Flute Sr2 303 606 7926 370
S. Walker Royal Valiant D. Argilla P'hil-Lute

Cleaveland, Ben, Wells Hill Farms, Lakeville, Conn.
Waldorf Claire 8 325 650 10372 500
S. Waldorf Clara's Criterion D. Waldorf K. A. Doris
Wells Hill Claire May 6 308 616 12416 656
S. Waldorf Clara-May's Baron D. Waldorf Claire

Clemson Agricultural College, Clemson, S. C.
¶Clemson Cavalier Rarity 5 147 294 4934 237
S. General's Twice Cavalier D. Cavalier Holliston Kate
¶Clemson Hightide Posy 6 120 240 2680 93
S. Klondike Hightide D. Clemson Cavalier Nidi
¶Clemson Hollibright Reverie Sr4 221 442 5431 207
S. Klondike Hollibright D. Clemson Matchless Oh
Clemson Hollibright Tidal Jr2 305 610 7965 374
S. Klondike Hollibright D. Clemson Majesty Mistress
¶Clemson Hollilier Stanza Jr4 177 354 2991 126
S. Klondike Hollilier D. Cavalier Holliston Kate
Clemson Honor Accept Jr2 150 300 914 37
S. Klondike High Honor D. Clemson Royal Omega
¶Clemson Raymost Reassure 5 96 192 2805 97
S. Sequel's Raymost Count D. Gold Branch G. Roxie
Clemson Raymost Topsy Sr3 161 322 2636 124
S. Sequel's Raymost Count D. Clemson Royal Jingo

¶Sequel's General Jeweller Lass 9 305 610 9366 406
S. Saugerties Royal Sequel D. General's Jeweller Maid

Clinton, Francis, Clinton Farm, Watkins, Minn.
¶Charming Radiance of Watkins 8 317 634 8085 381
S. Boulder Bridge Charmer D. B's Tianna Eve
¶Laudable Favorite of Watkins 9 298 596 7122 337
S. Boulder Bridge Laudable D. Charm's Eve of Watkins
¶Watkins Gem Elsie Jr3 365 730 8925 440
S. Boulder Bridge Gnome D. Charming Alicia of Watkins

Clouse, George A., Springhill Farm, Hastings, Mich.
¶Spots Springhill Dot of Hope 9 320 640 7870 314
S. Challenger's Gilmore D. Star's Spot of Hope
¶Springhill Dorella of Hope Jr4 178 356 5499 252
S. Rosemont Sir Lindenberg D. Mollie's Springhill Daisy
¶Springhill Hilda of Hope Sr4 348 696 9472 423
S. Bradfield's Freddy of Rolans D. Springhill Jane of Hope
Springhill Ruthie of Hope Jr2 365 730 6279 318
S. Greenfield K. Leader D. Springhill Maud of Hope

Cohenour, Dale F., Alvadale Farm, Mount Carroll, Ill.
¶Ore Hill Nancy Jr3 305 610 6163 315
S. Ore Hill Marvel D. Ore Hill Modesty
¶Willow Lane Dot Jr3 305 610 7032 326
S. McDonald Farms Hunter D. Cornish Maid of Willow Lane
¶Willow Lane Frances Jr3 305 610 6914 311
S. McDonald Farms Hunter D. Jennie of Willow Lane
¶Willow Lane Greet Jr3 305 610 5765 269
S. Wey Acres Grandee's Maxim D. Virgie of Willow Lane
¶Willow Lane Spice Jr3 305 610 6626 270
S. McDonald Farms Hunter D. Hepsie of Willow Lane
¶Willow Lane Thelma Jr3 305 610 8153 369
S. McDonald Farms Hunter D. Goldie of Willow Lane

Cohenour, L. B., Alamosa Ranch, Albuquerque, N. Mex.
Blossom of Salem 8 314 628 9239 435
S. Flume Farm Red Cloud's Jacob D. Flume Farm Omar's Jean
Flume Farm Buddy's Alta Vista Jr3 302 604 7226 332
S. Flume Farm Royal's Buddy D. Flume Farm Red's Alta Vista
Jean's Golden Daisy 9 297 594 8381 405
S. Flume Farm Red Cloud's Jacob D. Flume Farm Omar's Jean
Poblanos Roamer Lina 8 208 416 6177 288
S. Thatch Meadow Roamer D. Poblanos Mandy's Maxim

Cohrs, John A., Jr., Corvilla Guernsey Farm, Tiskilwa, Ill.
¶Bruce's Royal Lenda Sr3 321 642 12390 570
S. Tarbell Radiant Bruce D. Finchley Manor Sun-Glow
¶Corvilla Lenda Jr3 304 608 13871 599
S. Tarbell Radiant Bruce D. Finchley Manor Doris
¶Corvilla Susan Jr3 365 730 11493 574
S. Tarbell Radiant Bruce D. Alden's Royal Bess
¶Elderbrook Petunia Jr4 311 622 11952 575
S. McDonald Farms Hanley D. Patsy Jean of Elderbrook
¶Ramona Royal's Darling 6 365 730 11102 646
S. Ramona Patrician Royal D. Ramona Patricia Clementine

Colby, Howard H., Colby Dale Farms, Romeo, Mich.
Langmeadow Raffles Sr3 365 730 10594 615
S. Langwater Redemptor D. Colby's Moderne Felice

Comstock, George Carlton, Jr., Carlton Farms, Montrose, Pa.
¶Carlton's Alma 6 305 610 6411 292
S. Goodleigh Royal Ferdinand D. Carlton's Alida
¶Carlton's Jenny Lass 6 291 582 7386 346
S. Carlton's Ensign Monitor D. Carlton's Joan

Cooksey, Oscar L., Rosedale Dairy Farm, Moore, S. C.
¶Barber's Little Beatrice 7 276 552 5146 257
S. Quail Roost Valor's Assurance D. Beatrice of Red Oak Farm
¶Hopeful's Best Sr4 320 640 5647 306
S. Marvin's Pride D. Barber's Little Hopeful
¶Queen's Lady Annie 6 297 594 7795 339
S. Ruth's Improver D. Queen of Blackstock

Cooley Brothers, Willowbrook Farms, Hudson, Mich.
¶Willowbrook Sunny Doll 7 339 678 9070 422
S. Willowbrook Royal Herod D. Willowbrook Royal Dolly

Corbin, Glen R., Mr. & Mrs., Rosette Farm, Crown Point, Ind.
¶Rosette's Watchful Helen Sr2 279 558 8052 365
S. Coronation Watchful D. Burton Lane's Sargon Hortense

Coty, William D. & Son, Langwell Farm, Summitville, Ind.
¶Polly's Maxim of Maplewood 7 365 730 11111 506
S. Pinemont's Valor's Prince D. Polly's Hellen of Cedar Grove

Couzens, Frank & Margaret A., Maloney, Betty Couzens & Yaw, Madeleine C., Wabeek Farms, Pontiac, Mich.
¶Horse Shoe Beacon's Leonora Sr3 295 590 8187 379
S. Langwater Beacon D. Horse Shoe F. Loretta
¶Marjohnelle Raider's Favorite 10 293 586 9395 459
S. Genesee Raider D. Faith of Maple Brook Farms
¶Northmeade Golden Sapphire 5 321 642 10127 509
S. Green Meads Corsair D. Pine Manor Crown Sapphire
Wabeek's Bertha Jr2 328 656 10182 589
S. Eth-Mead Ambition D. Wabeek's Royal Bess
Wabeek's Emma Jr2 365 730 8973 409
S. Greenfield K Primate D. Marjohnelle Raider's Favorite
¶Wabeek's Gladys Jr4 365 730 9063 397
S. Greenfield K Primate D. Marjohnelle Ferd's Helena
¶Wabeek's Linda Sr3 307 614 6935 390
S. Jean Gordon's Maxim D. Chestnut Ridge Senora Rexita
Wabeek's Royal Grace Jr2 365 730 7709 454
S. Eth-Mead Ambition D. Marjohnelle Royal Nosegay
Wabeek's Sally Jr2 357 714 9907 504
S. Eth-Mead Ambition D. Eth-Mead Recollection

Crago, Clarence B., Ostrander, Ohio.
¶Fairview's Gertie's Donna 6 337 674 8306 370
S. Raemelton Corking Dominant D. Fairview's Gertie

Craig, Richard, Ludlow Guernsey Farm, Asbury, N. J.
Lad's Royal Daisy May 5 325 792 9303 498
S. Glenburnie Daisy's Lad D. Agawam Julius's May

Prudence Gusto 6 365 855 12660 707
S. Glenburnie Gusto D. Gerar Prudence 2d

Crawford, Roy, Crawford's Farm, Jesup, Iowa.
¶Crawford's Farm Delight Jr4 239 478 5764 278
S. L. D. Park Lane D. Crawford's Farm Beatrice

Croshaw, J. Ellis, Jr., Orchard Crest Farm, Wrightstown, N. J.
¶Crestview's Ideal Marna 7 325 650 9545 454
S. Freddie Lad of Evergreen D. King David's Ideal Stripe
¶Haddon's Ram Julia Jr3 289 578 7901 414
S. Fritzlyn Ram Vagabond D. Haddon's Janice
¶King David's Ideal Stripe 10 293 586 8896 422
S. King David of Haddon D. Merna of Centrebrook

Crouse, Lucille, Ken-Wal Farm, Grants Pass, Oregon.
¶Mary Nan Sr3 365 730 10900 634
S. Teddy Waldo of Tommy's Ranch D. Nan of Twinkle Star Ranch

Crowley, Glenn, Glendale Farm, Durand, Ill.
Glendale Sarah Jr2 300 600 7979 386
S. Boulder Bridge Honorable D. Gordondale Helga
¶Glendale Sweet Adeline 5 347 694 12652 611
S. Mound City Commander D. Ada's Adeline of C. B.
¶Green Valley Beauty Queen 5 365 730 12025 634
S. Woody Nook Slogan's Motto D. Green Valley Moonbeam

Curtis, T. K., Sitruc Farm, West Chester, Pa.
Bonnet of The Glen 5 245 490 5036 242
S. Caumsett of The Glen D. Modiste of The Glen
Churn Creek's Deedie 8 310 620 6065 325
S. Green Meads Designer D. Supreme's Nella
Flying Horse Phil's Fantine Jr2 312 624 5588 265
S. Argilla Royal Philosopher D. Chedco Fantine
Gwynllan Ranger's Beth Sr4 303 606 7191 338
S. Langwater Ranger D. Blakeford Beth
Lady Pirouette of The Glen 6 307 614 7705 339
S. Earl of The Glen D. Midnight Quickstep of The Glen
Nodrog Carnation 6 288 576 8203 382
S. Silver Forest Attention D. Nodrog Golden Cherry
Winlochan Princess Jester Jr2 365 730 10048 541
S. Hill Girt Prince Cherub D. Adell Jester

Custer, A. J. & Sons, Levelland Farms, Auburn, Ind.
Levelland Farm's Trilby Jr2 359 718 12215 470
S. Meadow Lodge King's Master D. Levelland Farm's Trixie
¶Slogan Star's Bona of K. V. Farm Jr3 312 624 8661 467
S. Corium Slogan's Star D. Fawn's Bonita

Davis, George W., Lily Lee Farm, Neodesha, Kans.
Glencliff J. Prisca Jr2 301 602 8248 367
S. Langwater James D. Foremost Prisca

Denison Engineering Company, Loch Lomond Farm, Powell, Ohio.
¶Loch Lomond's Queen Helena Jr4 311 622 6535 381
S. Riegeldale Emory's Radiant D. Maradea Preeminent Irene

Dennis, J. M., Dennis Farm, Amboy, Ill.
¶Holdridge Steadfast Maid 7 365 730 11131 494
S. Vagabond's Steadfast D. Brownlea Duvaux Maid

de Talleyrand, Lela, Marquise, Gwyn Careg Farm, Abington, Conn.
¶Gwyn Careg King's Cunning Sr3 309 618 10467 411
S. Toll Gate King Mab D. Wood Ford Governor's Cunning
¶Twinwing Noble Naughty 8 328 656 11580 445
S. Grassland Neefus D. Maple Curve Noon
¶Wood Ford Governor's Dot 6 365 730 9416 455
S. Flying Horse Governor D. Wood Ford Dot

Dickinson, W. C., Walnut Grove Farm, Fredericksburg, Va.
Broadview's Rose Mary 2d Jr3 278 556 4826 261
S. McDonald Farms Grandeur D. Broadview's Rose Mary
Foreman's Buttercup Jewel 5 315 630 9317 438
S. Wilburn Patsy's Foreman D. Kaylon's Beauty Buttercup
Horse Shoe's Ruthie 5 362 724 9225 439
S. Sherwood Forest Juror D. Horse Shoe's Hallie
Horse Shoe's Sarah Sr3 346 692 11011 530
S. Curles Mary Ann's Valor Sailor D. Horse Shoe's Hallie
Lincliff's Pearl Jr3 302 604 5977 297
S. King of Cedar Farm D. Sparta Lady Anne Campbell
Major's Mopsy Mayflower Sr4 357 714 9708 551
S. Wilderness Dell's Major D. Wilderness Dell's Mopsy
Margaret Ann of Beaverdam 6 321 642 9312 506
S. Butter Boy of North Bank D. Polly Ann of Biscoe
Queenie of Horse Shoe Jr3 309 618 9813 477
S. Curles Mary Ann's Valor Sailor D. Horse Shoe's Carol
Spring Knoll Ann O'Beth 6 365 730 6059 335
S. Sherwood Forest Animation D. Kenilworth Fancy's O Beth
Walnut Grove Janet Jr2 320 640 3117 172
S. Coker Silver Wonder D. Forecaster's Jean
Walnut Grove Primrose Lilly Jr3 365 730 5393 307
S. Bournedale Sensation's Hector D. Lilly of Eastern View
Walnut Grove Shirley Ann Jr2 151 302 2986 145
S. Coker Silver Wonder D. Walnut Grove Jewel Queen
Wilburn Nancy Lou Jr4 322 644 8201 395
S. McDonald Farms Imperial D. Wilburn Patsy Lou
Wilburn Nora Phyllis Sr3 282 564 5302 242
S. Sherwood Forest Don D. Phyllis of Fernlea
Winewood Maggie 5 278 556 8629 397
S. Sir George of Crampton D. Winewood Fannie

Dickman, George & Henry, Garnavillo Guernsey Farm, Garnavillo, Iowa.
¶Elizabeth of Willow Lane 11 115 230 4458 178
S. Linwood's Star Gazer D. Queen of Willow Lane
¶Elmwood Edith Jr4 324 671 11210 513
S. Elmwood Master D. Elmwood Cora
¶Elmwood Freda 8 111 222 3416 126
S. Wey Acres Aubrietia's Grandee D. Elmwood Chic's Jewel

Dickman, Henry, Garnavillo Guernsey Farm, Garnavillo, Iowa.
¶Milton's Flora 6 324 648 9056 415
S. Woody's Rosalie's Milton D. Shady Lane's Victor's Dolly

Dodd, Ralph E., Marymoor Farms, Incorporated, Redmond, Wash.
Marymoor Kibu Jr2 218 436 2663 110
S. Marymoor Herdsman D. Marymoor Kibel

Downs, Theron E., Norwalk, Calif.
Wescon's Masher's Dolphine Jr3 287 574 10249 491
S. Wescon's Claremont Masher D. Wescon's Norbeau's Dolphine

Downs, Theron E., Mr. & Mrs., Norwalk, Calif.
¶Van de Kamp Fernetta Sr4 267 534 9807 393
S. Rancho Giralda's Valor D. Rancho Judge's Fern

Duer, Fred L. & Alexandria H., Duer Crest Farm, Batavia, Ill.
Prince's Gloria Mabel 6 168 336 4789 218
S. Prince Boy of Melvindale D. Grangemead Gloria

Eckman, Albert W., Eckman's Guernsey Farm, Baldwin, Kans.
¶Batdorf's Jean 10 365 730 8916 570
S. Golden Glow General D. Batdorf's Beauty
¶Dianna's Dian Sr4 285 570 8190 442
S. Ransom Worldbeater's Wrecker D. Eckman's Dianna
Supreme Springdale Nova 7 363 726 10542 594
S. Jo-Mar Slogan's Supreme D. Springdale Flossie

Ellsworth, Hugh, Fairholm Farm, Holt, Mich.
Fairholm Joe's Adeline 5 365 730 13167 561
S. Skyline's Silent Joe D. Fairholm Leila
Fairholm Prince's Amaryllis Jr4 281 562 7573 360
S. Skyline's Prince D. Fairholm Garnet
Fairholm Ultra's Clarabelle Jr3 302 604 10193 497
S. Cesor Dot's Ultra D. Fairholm Leila

Elwanger & Son, Carnationwood Farm, Bellevue, Wash.
¶Carnationwood Hero's Rose Sr2 234 468 5439 281
S. Western Glow Hero D. Carnationwood Rose Marie

Etherington, Mary Arline Tucker, Spring Branch Farm, Russiaville, Ind.
¶Queen of Spring Branch Jr3 266 532 6684 306
S. Leafy Lane Golden Dividend D. Sall's Queen
¶Spotie's Joy of Spring Branch Sr2 268 536 7860 391
S. Leafy Lane Golden Dividend D. Spotie of Spring Branch

Farner, E. A., Church Hill Farm, Gloucester, Va.
Church Hill Dixie Sally Jr2 365 730 8965 467
S. Fiddlers Green Dixie Chief D. Church Hill Lucky Sofie
Glencairne Butter Becky 7 321 642 8170 373
S. Fiddlers Green Buttermaker D. Glencairne Glamourous Becky

Feind, W. E., Hazel, S. Dak.
¶Carryon Tody 5 305 610 5402 304
S. Carryon Dictator D. Carryon Judy

Felton, Frank P. & Son, Forest Brook Guernsey Farm, Bradford, N. H.
¶Forest Brook Laura 5 336 672 7941 472
S. Kadockadee Royal Forester D. Forest Brook June

Fike, Homer S., Old Farmstead, Waterloo, Iowa.
¶Old Farmstead Betsy Jr4 301 602 7111 358
S. Elwadeson's Jerry D. Old Farmstead Cleo
¶Old Farmstead Eloise 6 365 730 11070 505
S. Old Farmstead Amos D. Old Farmstead Joyce
¶Old Farmstead Gretchen 6 217 434 5973 273
S. Old Farmstead Amos D. Old Farmstead Annabelle
¶Old Farmstead Hilda Mae Jr4 263 526 9730 470
S. Elwadeson's Jerry D. Old Farmstead Hilda
¶Old Farmstead Lela Sr4 325 650 7069 369
S. Elwadeson's Jerry D. Old Farmstead Annabelle
¶Old Farmstead Mert 6 202 404 6400 341
S. Highcroft Matcher Cherub D. Old Farmstead Mabel

Fike, L. Neil, Old Farmstead, Waterloo, Iowa.
Old Farmstead Annita Sr2 365 730 9565 510
S. Highcroft Matcher Cherub D. Old Farmstead Boots
¶Old Farmstead Gracie Jr4 152 304 3964 155
S. Elwadeson's Jerry D. Old Farmstead Dell
¶Old Farmstead Rosy Sr4 318 636 12021 477
S. Elwadeson's Jerry D. Old Farmstead Rose Mary

Flint, Mary E. & Gilbert, Eva L., Gilbert Farms, Birmingham, Mich.
¶Erma Maxine of Maple Lane Sr3 292 584 8657 440
S. Clarheart's Rosette Butterfat D. Maxine's Easter Morning
¶Orchard Lawn's Adine 5 305 610 10205 493
S. Riegeldale Emory's Challenger D. Gayoso Acteen

Foard, William N., Clear View Farm, No. 1, White Hall, Md.
Clear View Gay Daisy Jr3 357 714 9578 470
S. Clear View's Gay Jerry D. Daisy Delight of Clear View

Fowles, Elwyn M., Sunnydell Farm, Southampton, Mass.
¶Sunnydell King's Colleen Sr4 147 294 4434 184
S. Pharos King Conquest D. Asgrow Millicent
¶Willy-O-Lou's Snowhite Jr4 185 370 5907 276
S. Gayhead's In-comparable D. Rose Hill Mayflower

Frahm, Homer, Grand Lake Farms, Celina, Ohio.
Grand Lake Demo's Tulip Jr2 365 730 7956 389
S. Raemelton Triumph Demonstrator D. Toots Sally of Guernsey Lane
¶Peggy of Guernsey Lane 9 327 654 10192 433
S. Franchester Samoan D. White Springs Peggy

Frey, Carl F., Gilman, Ill.
Corn Acre Nellie Jr2 288 576 9143 336
S. Burton Lane's Supreme Kent D. Liv-Iro Corn Acre Nardine
¶Liv-Iro Corn Acre Noma Jr4 365 730 10394 550
S. Lakewood Challenger Alert D. Pergue Noma Crescent
Liv-Iro Corn Acre Roslyn Jr2 298 596 6187 327
S. Burton Lane's Sargon Governor D. Letitia's Rose

Frey, Simon S. & Leckie F. D. & W. H., Darby Acres Farm, Plain City, Ohio.
¶Merry of Lu-Jor Farm 7 259 518 5823 254
S. Merry Rex of Avalon D. Laverine of Lu-Jor Farm

¶Wanda's Slogan Eve 5 293 586 10306 446
S. Welcome-In Slogan D. Quaker Girl's Wanda

Froehlich, Leonard & Ruth, Dutch Lane Farm, Sodus, Mich.
¶May's Beauty of Dutch Lane Jr4 321 642 7866 349
S. Rose's King of Meadow Lane D. Florence's May of Mt. Pleasant

Galloway, E. J. & Son, Regal Farms, Ionia, Mich.
Cewald's Louise 5 325 650 8007 416
S. Wey Acres Grandee's Irman D. Cewald's Luella
Grace of Rich-Ann Sr3 320 633 6883 339
S. Lockshore Whirlaway D. Grace of Silver Maples

Geer, Walter, Sunny Lea Farm, Washington, Conn.
¶Sunny Lea Levity Bopeep 5 365 942 15556 699
S. King Sequel of Sunny Lea D. Princess Mab of Sunny Lea
¶Surprise of Sunny Lea 7 324 870 13792 596
S. Lincoln Gay Prince D. Barbian Valclare

Giessner, John J., Argilla Farm, Ipswich, Mass.
¶Wood Ford Dottie Governess Jr3 365 730 14631 773
S. Flying Horse Governor D. Wood Ford Dot

Gorenflo, Theodore, Jr., Thorngold Farms, Metamora, Mich.
¶Longbarn Marvella Sr4 288 576 6767 330
S. Vain Vagabond D. Vagabond's Perfect Prediction

Goss, Homer, Pine Knoll, Lewiston, Minn.
¶Pine Knoll Sun Maid 8 253 506 7791 369
S. St. James Rocket's Flash D. Pine Knoll Sunset

Gouldin, J. M., Windsor Farm, Tappahannock, Va.
¶Cathleen of Edge Hill 6 335 670 11398 576
S. Eagles Nest Model Lad D. Jill of Rumford
¶Midview Majesty's Pollyanna Jr4 365 730 12121 624
S. Bournedale Golden Majesty D. Midview's Peony
¶Nutshell Juror Buttercup Jr4 261 522 6957 345
S. Sherwood Forest Juror D. Constance's Forecaster's Maid
¶Viola's Beauty of Chilbrook 7 250 500 8821 425
S. Squire of Chilbrook D. Tiny's Violet of Chilbrook
Windsor Pirate's Polly Sr2 311 622 9706 479
S. Riegeldale Emory's Pirate D. Tokee's Dolly of Woodlands
Windsor Royal's Fawn Lady Sr2 305 610 9630 542
S. Midview Majesty's Royal D. Windsor Maxim Lucy
Windsor Royal's Freda Jr2 305 610 8299 405
S. Midview Majesty's Royal D. Vicor's Viking Freda
¶Windsor's Princess Fannie 6 147 294 4552 204
S. Frances' Chieftain D. Big Chief's Fairy

Greenlaw, Vera, Greenlaw Farm, Belfast, Maine.
¶Greenlaw Farm Countess Rosabel Jr4 297 594 9628 470
S. Cathedral Count Rilma D. Greenlaw Farm Patricia
¶Greenlaw Farm Countess Rose Sr4 302 604 10834 552
S. Cathedral Count Rilma D. Greenlaw Farm Primrose
¶Greenlaw Farm Pep Jr4 297 594 8998 429
S. Florham Lenore's Ptolemy D. . Onnegan Charming Lady
¶Greenlaw Farm Princess Emma Sr3 273 546 5980 302
S. Florham Prince of The East D. Greenlaw Farm Pansy
Greenlaw Farm Princess Eunice Jr2 294 588 5419 294
S. Florham Prince of The East D. Greenlawn Farm Penny

Griesemer, Joseph J., Pleasant View Farm, Billings, Mo.
¶Judy of Clover Ridge 6 311 713 11090 495
S. Sunnymede Gold Dust D. Butter Girl of Clover Ridge
Meadow Brook's Christmas Early Jr3 295 681 5755 310
S. Elmbrook Apollo's Earlson D. Elmbrook's Skylark's Stardust
¶Pleasant View Saultan's Fancy Sr4 329 749 8401 415
S. Meadow Lodge Climax's Saultan D. Nancy Lee of Cloverdale

Griffith, G. O., Gilru Ranch, Auburn, Calif.
Barnegat Traveler's Levana Jr3 325 650 8495 476
S. Roughwood Traveler D. Barnegat Levana

Haines, Mahlon N., Haines Acres, York, Pa.
¶Loretta of Haines Acres 5 352 684 8522 415
S. Goose Valley Cole D. Longacre Golden Mist
¶Mary of Haines Acres Sr4 332 650 5839 309
S. Goose Valley Cole D. Mt. Ararat's Butterfat Seneca
¶Quarry Valley Hyacinth 7 365 715 10120 574
S. Quarry Valley Prince Hollival D. Quarry Valley Roberta

Hartway, Ernest J. & Son, Lenox, Mich.
Hartway's Mound Tilly Jr2 293 586 8005 388
S. Cesor Maxim's Doran D. Mound City Tulip 2d
Hartway's Nickel Plate Nancy Jr2 365 730 9925 467
S. Cesor Maxim's Doran D. Hartway's Nickel Plate
¶Hartway's Tulip Bluebell Sr4 286 572 7897 376
S. Forest of Windymere D. Romeo's Tulip of Cat Head

Hastings, O. S., Longbranch Dairy Farm, Scottsburg, Va.
Glenna's Pride of Cherry View Sr4 274 548 8154 439
S. Quail Roost Lucky Sappho D. Glenna's Valentine
Jannie's Kate of Long Branch Jr2 291 582 6441 327
S. Lady Palmer's Maxie D. High Land Scrap Jannie
¶King Powhatan's Nancy 8 284 568 10005 432
S. Cherry Blossom's King Powhatan D. Jean of Dry Creek Farm
¶Maxie's Bonnie Jr4 258 516 5598 277
S. Lady Palmer's Maxie D. King Powhatan's Nancy

Hauth, Herman, Mt. Springs Farm, Honesdale, Pa.
Mt. Springs Virginia Ann Jr2 262 511 5013 248
S. Bethany Favor's Peterkin D. Beaverbrook Jewel's Janet

Haxstun, Richard C., Moreau Farms, Fort Edward, N. Y.
¶Moreau Farms Flo Sr4 331 662 8142 437
S. Fra-Mar Coronation Count D. Fra-Mar Cora

Haxstun, Richard C., Mrs., Moreau Farms, Fort Edward, N. Y.
Moreau Farms Ellette Jr2 365 730 11836 558
S. Fra-Mar Pharaoh D. Elm Lea Guard's Elinor

Healey, Edward F., Riverbrook Farm, Niles, Mich.
¶Riverbrook Royal Dot 6 332 664 10190 444
S. Caumsett Royal Duke D. Haven Hills Martha's Dot 3d

Heitzler, Joseph N., Prophetstown, Ill.
¶Lawnview Julia's Babe Jr3 204 408 5877 290
S. St. Albans Grandee Beau D. Julia of Ferson's Creek
Lawnview Nettie's Nancy Jr2 285 570 4865 247
S. Meadow Lodge King's Fearless D. Lawnview Queen M.'s Nettie

Henschen, Ralph H., Bee Gee Farm, Bowling Green, Ohio.
Master's Marionette of Wayside Jr2 305 610 8373 415
S. Gray Haven Argo's Master D. Faith Marie of Wayside Farm

Herberts Hill Farms, Incorporated, Herbert's Hill Farm, West Chester, Pa.
American Beauty of The Glen 5 279 558 8420 368
S. Foremost of The Glen D. Tea Rose of The Glen
Davisson Farms Levity Faithful Sr4 315 630 11091 463
S. Steadfast Levity's Valor D. Davisson Farms Faith
Herberts Scotch May Jr2 222 444 4195 203
S. McDonald Farms Albill D. Glenburnie Daisy May
Major's Ida 7 365 730 10937 488
S. Major of Lukehurst D. Rosine of Lukehurst
Wilgorlan's Christine 8 297 891 13629 547
S. Hilltop Coventry D. Fairlawn Christie

Hickok, Walter, Fairview's Farm, Ostrander, Ohio.
Fairview's Delle Sr2 346 692 9261 445
S. Bethany Wistar's Ambassador D. Fairview's Liberator's Belle

Holcomb, Tudor F., Broad-Hill Farm, West Granby, Conn.
¶Broad Hill Connie 8 365 730 11325 566
S. Hilltop Butterfat Sachem D. Broad Hill Lexia
Broad Hill Gleam Jr2 365 730 7512 408
S. Pharos Frost King D. Fair Royal Vida
¶Broad Hill Hopeful 10 292 584 11734 503
S. Grassland Voltaire D. Mollie of Tersana Farm
¶Broad Hill Sunshine 6 166 332 6517 277
S. Broad Hill Valor D. Broad Hill Hopeful
¶Cannie of Tersana Farm 2d 12 236 472 6627 294
S. Beausite Valentine's Actor D. Cannie of Tersana Farm
¶Pharos King's Nance 7 126 252 4741 215
S. Thiristane King Eugene D. Edgemere Nance
¶Winona Fairy Sr4 305 610 9580 480
S. McDonald Farms Gerald D. Fordcrest Resolute's Agatha

Houzenga, Howard, Fulton, Ill.
¶Willow Lane Cheer Sr3 305 610 6667 313
S. Wey Acres Grandee's Maxim D. Virginia of Willow Lane

Hull, La Rue T., Blue Vista Farm, Castile, N. Y.
¶Fern of Blue Vista 5 346 692 8196 390
S. May's King of Prospect Hill D. Faithful T. of Blue Vista
¶Treva's Tillie of Blue Vista Jr4 337 674 9110 435
S. May's King of Prospect Hill D. Una's Treva of Blue Vista

Hutcheson, H. E., Fiddlers Green Farm, Gloucester, Va.
¶Fiddlers Green Dixie Girl 10 273 546 7079 341
S. Fiddlers Green Fiddler D. North End Dixie Girl

Jessup, Mildred I. & Hover, Carl E., Anderson, Ind.
Broadmoor Tiny Sr3 296 592 8900 407
S. Pine Manor Cherokee D. Gilead Tiny

Katzen, Harry, Sykesville, Pa.
Lady's Pet of Chestnut Ridge 7 357 714 9513 499
S. Riveredge Alert's Canute D. Dora's Lady of Chestnut Ridge

Knight, C. L. & Sons, Pine View, Springville, Iowa.
¶Jaqueline of Pine View Sr3 362 724 9862 493
S. Pat of Woodruff Farm D. Jo of Honey Hill 2d
Lenders' Dilborn Beatrice 5 298 596 8810 378
S. Golden Arrow Sir Rilma D. Natalia's Nancy of Dilborn

Lafferty, H. S. & Conrad, Cleo, Monmouth, Ill.
¶King Fred's Mary 6 267 514 6974 362
S. Kenfleur's Rose King Fred D. Limberlost's Marigold

Lage, Harry, Stede Well Farm, Davenport, Iowa.
¶Annabelle of Stede Well 7 313 626 9566 428
S. Hilltop Butterfat Mecca D. Stede Well's Annabelle
¶Stede Well's Eleanor 6 365 730 14886 649
S. Hilltop Butterfat Mecca D. Stede Well's Lenore
¶Stede Well's Theda Jr4 296 592 7054 385
S. Lea Pearl Moonlight D. Tiny's Queen of Stede Well

Lange, Ray & Son, Westside Dairy Farm, Garnavillo, Iowa.
¶Westside Star 12 337 674 11761 510
S. Ulysses Prince Monarch D. Kregola's Stardust

Lennon, John A., Sabula, Iowa.
¶Fox's Sunlite of Waukesha 8 275 550 8654 370
S. Blakeford Dynast D. Fox's Sunbeam of Waukesha

Lloyd, A. D. & Peterson, R. H., Tillamook, Oregon.
¶Wilsona Farms Fern 7 304 608 8751 416
S. Reveler of Thousand Springs D. Wilsona's Grace

Mallory, Stanford C., Mr. & Mrs., Wendover Farm, Mendham, N. J.
Trumpeter's Olive May Sr3 349 698 10954 554
S. Trumpeter's Bill D. Brooklawn's Olive May 2d

Marshall, Edward, Ithaca, N. Y.
Win-on-a Farms C. H. R. May Jr3 308 616 7458 450
S. Chautauqua Home Run D. Win-on-a Farms Rex's May

McKitrick, W. W. & Son, Welcome-In Farm, Columbus, Ohio.
¶Fairview's Bonnie Alice 7 288 576 9363 456
S. Gayhead's Liberator D. Fairview's Alicia

McMurtrie, R. H., Fawn Lake Farms, Huntingburg, Ind.
Fawn Lake Count's Rosalie Sr2 354 708 9048 415
S. Pine Manor Count of Lakewood D. Walker Farms Piper's Rosalin
¶Fawn Lake Levity Blossom Jr3 334 668 10372 444
S. Coronation Levity Prince D. Wey Acres Grandee's Charm

Melgaard, Paul, Walnut Acres, Edmore, Mich.
¶Willowbrook Crown Della Jr3 279 558 9957 464
S. Cesor Crown Maxim D. Willowbrook Sunny Della

Miami Margarine Company, Nu-Maid Farm, Cincinnati, Ohio.
¶Fairview's Bebe 6 323 646 10319 520
S. Gayhead's Liberator D. Fairview's Actress
¶Fairview's Liberator's Belle 5 341 682 11366 554
S. Gayhead's Liberator D. Fairview's Amanda 2d

Montavon, George J., Norview Farm, West Brooklyn, Ill.
Supreme's Snow Girl of Norview 5 328 656 10545 493
S. Owendale's Supreme D. Blakedale Snow White

Morton, R. C. B. & T. B., Lansdowne Farm, Prospect, Ky.
Golden Bull Farm Geraldine 5 365 1095 14434 686
S. Langwater Chamberlain D. Lockshore Choice's Geraldine
Golden Bull Farms Buela Jr2 365 1095 12727 689
S. Pine Manor King's Marvel D. Golden Bull Farms Beauty
¶Golden Bull Farms Della Sr4 282 564 6299 338
S. Flying Horse Footprint D. Broadland Della
Golden Bull Farms Marietta Jr2 349 1047 11732 618
S. Flying Horse Footprint D. Marietta of Green Acres
Golden Bull Farms Queen Sr4 365 1095 13740 720
S. Flying Horse Footprint D. Queetine of Green Acres
¶Golden Bull Farm Susie 5 365 1095 15019 715
S. Flying Horse Footprint D. Pan's Clara of Gwynllan
Hickory Hill Loubelle Sr4 334 668 10083 482
S. Maywood Fair Don D. Hickory Hill Lou
¶Indian Rex's C-aa Arbutus 8 349 1047 13974 702
S. Rex's Raider of White Farms D. Indian Commoner's K-a Arbutus
¶Indian Rex's C-e Jasmine 5 343 686 11499 532
S. Rex's Raider of White Farms D. Florham Ramona
Marben Ford Karen 6 365 730 6932 374
S. Langwater Dorian D. Marben Ford Karee
¶Med O Dale Peony 5 305 610 8433 415
S. Wyebrook Scottish Rambler D. Indian Rex's C-bb Peony
Sugar Grove's Actor's Maid 8 365 1095 18793 824
S. Sugar Grove's Dixie's Actor D. Sugar Grove's Dairy Maid
Wolvergreen Pamela Jr3 365 730 7961 426
S. Franchester Peter D. Wolvergreen Carol

Moore, Maynard C., El Moore Farm, Albion, N. Y.
El Moore Farm Nobility Sr2 296 592 8483 477
S. McDonald Farms Good Will D. El Moore Farm Ann

Mudgett, Vernon D., Deershorn Farm, Sterling Junction, Mass.
¶Deershorn Philosopher's Hope 7 347 694 12821 704
S. Deershorn Philosopher D. Deershorn's Hope

Nebraska, University of, Lincoln, Nebr.
Crusader Crumb of U Neb Jr2 365 730 8768 430
S. Caumsett Crusader D. Royal Credulous of U Neb

Nelson, Ben C., Nelson Farm, Platteville, Wis.
¶Marvel's Patience 8 280 560 9585 400
S. Liberty's Marvelous D. Liberty's Patience
¶Pilot's Faith Sr3 219 438 4046 159
S. Chedco Pilot D. Comrade's Flora
¶Pilot's Iris Sr3 290 580 8132 394
S. Chedco Pilot D. Liberty's Ivanelle
¶Valencian's Pollyanna 5 298 596 8065 401
S. Comrade's Valencian D. Marvel's Prudence

Nelson, J. L., Cedar Drive Farm, Wichita, Kans.
Cooper's Daphne Jr2 365 730 10933 532
S. Cooper's H. Davey D. Cooper's Miss Hero

Nelson, Norman K., Cedar Drive Farm, Wichita, Kans.
¶Jo-Mar King's Folly 7 213 426 8254 348
S. Jo-Mar Toreador's Harvest King D. Golden Daisy of Flatrock
¶Shamrock Farms Patsy Jr4 326 652 13738 558
S. Meadowlark Laddie Boy D. Actor's Arista of Sasnak
¶Tip Topper's Pearl Sr3 289 578 8874 354
S. Lyn Lee Laddie D. Lyn-Lee's Primrose

Newhouse, Guy, Ren Guernsey Farm, Richwood, Ohio.
Ren's Sunny Rehab Jr2 361 722 8284 453
S. Maple Knoll Sonny D. Franchester Free Ida

Newman, Lawrence M., New Haven Guernsey Farm, Port Orchard, Wash.
¶Fir Ridge Dairymaid Jr4 267 534 7380 394
S. Fir Ridge Eisenhower D. Fir Ridge Shirley
¶Hideder of Delphi Dell 9 365 730 11487 626
S. Buck-Mor George D. Peissner's Hideder

Nickerson, W. J., Windyhill Farm, No. 2, Wayzata, Minn.
Butterfat Bess of The Milk Jug 7 292 876 9993 477
S. Floretta's Butterfat Gladiator D. Elm Grove Heritor's Beauty
¶Richelieu Coronet Brightness 6 307 921 8178 408
S. Radisson's Cornet Ring Leader D. Rivermoor Brightness
¶Windyhill's Anita 5 365 1095 12228 588
S. Cherub's Royal Wonder D. Reneva Renette of The Coronets
Windyhill's Felicia Jr2 307 921 5257 299
S. Windyhill's Valiant Hero D. Wild Farms' Prince's Felicia

North, Gerald C., Norlac Farm, El Paso, Ill.
Lothar's Rosalie Jr2 322 644 5592 297
S. Finchley Manor Lothar D. Duke Alert's Rose

Notbohm, W. A. & Son, South View Guernsey Farm, Sumner, Iowa.
South View Dana's Dian Sr2 300 600 6549 361
S. Curtiss Candy Alvin D. South View Dana

Oestmann, Arnold W., Analou Farm, Hinsdale, Ill.
¶Bonnie Jo of Analou Farm 5 365 730 10545 602
S. Sunset Glow Delux D. Bonnie Lass of Analou Farm
¶Daisy Jean of Analou Farm Sr4 261 522 7468 347
S. Tarbell Farms Peerless Caesar D. Wilbedotte Daisy 2d
Daisy's Diana of Analou Farm Jr2 365 730 10084 522
S. Burley of Analou Farm D. Wilbedotte Daisy 2d
June of Analou Farm Sr2 365 730 10122 522
S. Sunset Glow Delux D. Janice of Analou Farm

Oestmann, Louis M., Analou Farm, Hinsdale, Ill.
Lady of Analou Farm Jr3 331 635 9199 452
S. Sunset Glow Delux D. Lassie of Analou Farm
¶Sunset Glow Countess 8 322 644 9062 405
S. Boulder Bridge Ultimus D. Honor's Dainty of Highview

Ophoven, Edgar, Viaduct Guernsey Farm, Kimball, Minn.
Moby's Cookie of Watkins 6 291 582 8668 456
S. Watkins Moby Dick D. Deke's Patsie of Watkins
Viaduct Candy Bess Jr3 284 568 8032 422
S. Boulder Bridge Candidate D. Moby's Cookie of Watkins
Viaduct Candy Birdie Jr3 300 600 6304 340
S. Boulder Bridge Candidate D. Koronis Hills Delight
¶Viaduct Candy Bopeep Sr3 241 482 4632 231
S. Boulder Bridge Candidate D. Moby's Belle of Watkins
Viaduct Candy Brilliant Jr3 307 614 6123 350
S. Boulder Bridge Candidate D. Grandee's Lucy of Watkins
Viaduct Colleen Jr2 304 608 4987 259
S. Boulder Bridge Gnome D. Laudable Donabelle of Watkins
Viaduct Daisy Jr2 311 622 5266 258
S. Boulder Bridge Gnome D. Moby's Cookie of Watkins

Ott, Robert L., Wildwood Farm, Albert Lea, Minn.
Bea of Wildwood 5 334 668 7708 399
S. Jenetta's Ole of Wildwood D. King's Jenetta of Wildwood 2d
Cecile of Wildwood 5 352 704 8486 544
S. Jenetta's Ole of Wildwood D. Celia of Wildwood
Leone of Wildwood Sr4 292 584 6205 332
S. Boulder Bridge Hightide D. Tish of Wildwood
Miss of Wildwood Jr3 323 646 9011 512
S. Boulder Bridge Hightide D. Mina of Wildwood 2d
Opal's Queen of Wildwood 2d 6 310 620 8246 409
S. Boulder Bridge Perfection D. Opal's Queen of Wildwood
Queene Opal of Wildwood Jr4 365 730 10976 661
S. Boulder Bridge Hightide D. Opal's Queen of Wildwood 2d

Pascoe, W. Weldon, Streamacres Farm, Chehalis, Wash.
¶Avalawn Martha 6 273 546 7209 377
S. Chicona's Lucifer Y D. Fairy's Milly of Springside
¶Fircrest Colleen 11 365 730 9533 505
S. Evaline's Captivator of Grangeville D. Colleen of Golden West
¶Korslund Phillina Jr4 342 684 11100 612
S. Chicona Lucifer Y D. Korslund Pernel
¶Streamacres Lady Judith 8 277 554 8823 382
S. Streamacres King Kelvedon D. Bertalor Judy

Peck, G. Harold, Peckhurst Farm, Schuylerville, N. Y.
Lorraine June of Vault Hill Sr4 257 514 5839 242
S. Jack's Pal of Vault Hill D. Lorraine Nedda of Vault Hill
Peckhurst Buttergirl Sr3 305 610 8754 419
S. Foremost Eminent Lad D. Peckhurst Hilda
Peckhurst Duchess Sr4 310 620 7764 423
S. Waldorf Happy Duke D. Grace of Hickory Hollow
Peckhurst Marie 5 270 540 6007 312
S. Malta Farms Maxmillian D. Malta Farm Carmen
Susanna of Beech Wood Farm Sr3 323 646 7699 384
S. Freeman's Andy D. Lassie of Beech Wood Farm

Pennewell, R. D., Flo-Ray Farms, Palmyra, Mo.
Flo-Ray's Charm 6 295 590 8624 361
S. Argilla Foster D. Raider's Claudette
Flo-Ray's Royal Julia Sr3 265 530 5481 264
S. Woodacres Royal Viking D. Glencliff Noble June Flower
Flo-Ray's Royal Opal Sr2 267 534 6890 360
S. Woodacres Royal Viking D. Flo-Ray's Melba
Flo-Ray's Suzanne Jr4 270 540 9240 450
S. Woodacres Royal Viking D. Flo-Ray's Alma
King Don's Loretta Jr2 306 612 9097 473
S. Sangamo King Don D. High Blue Lottie
Raider's Claudette 9 272 544 7977 394
S. Majesty's Fearless D. Raider's Elise
Rose-Ann Czar's Dairymaid Jr4 335 670 10127 517
S. Woodacres Royal Czar D. Brandywine Manor Dairymaid

Perona, Emil, Perona Farm, Andover, N. J.
Caumsett Ocean Jewel 8 265 530 5275 225
S. Caumsett Dynamo D. Caumsett Glorious
¶Perona Farm Bluff 6 228 456 2805 147
S. Brooklawn's Viking D. Pine Bluff Tuts
¶Perona Farm Galantine 9 284 568 5997 255
S. Raemelton Golden Rufus D. Springdale Po Girlie
¶Perona Farm Letty 8 315 630 8310 383
S. Penn Villa's Multiple D. Evergreen Farm Letty
¶Perona Farm Verna Sr3 291 582 7070 316
S. Perona Farm V. Vikinham D. Perona Farm V. Verna
Perona Merco Danita Jr2 365 730 8848 400
S. Merco Master D. Peronas Farm Carol
¶Peronas Farm Carol 6 312 624 9132 388
S. Brooklawn's Viking D. Evergreen Farm Carol

Peterson, Robert L., White-Lea Guernsey Farm, Edmore, Mich.
Elmwood Frolic's Mildred 6 365 730 14162 580
S. Alan-Be Shamrock's Frolic D. Alan-Be Shamrock's May
¶Nearbrook's Boris Belle 6 193 386 8550 379
S. Cesor Pontiff's Boris D. Nearbrook's Foremost Belle
White-Lea Lucky Seven Sr2 365 730 10955 607
S. Cesor Neptune D. Nearbrook's Boris Belle

Phillips, Floyd R., Phil-Esta Guernsey Farm, Rupert, Idaho.
¶Velda of Thousand Springs 9 263 526 6275 288
S. Franchester Reflector D. Viola of Thousand Springs

Pine State Creamery Company, Kildaire Farm, Cary, N. C.
Forest Hills Farm Iris 10 345 690 8946 462
S. Klondike Kaleb D. Forest Hills Eunice
Frisky's Ida 8 319 638 9424 496
S. Klondike Knute D. Madam Queen's Frisky
Jean's Kildaire Connie Sr3 365 730 11102 551
S. Inez's Kildaire Joe D. Nette's Jean
Kildaire's Alberta 5 298 596 7115 333
S. Milk Maid's Red Buck D. Barbara's Margaret of Kildaire
Kildaire's Atha 5 316 632 10026 531
S. Clear Springs' Foreman D. Ferne's Neva
Kildaire's Dot Sr2 365 730 9491 518
S. Quail Roost Choice Prince D. Kildaire's Alma
Sally's Rebecca 10 365 730 10947 517
S. Klondike Knute D. Milk Maid's Sally

Plansoen, Louis M., Mulberry Hill Farm, Easton, Md.
¶Bournedale Dolly Diamond 8 365 730 11439 573
S. Bournedale Ace of Diamonds D. Bournedale Golden Dolly
¶C. F.'s Shady Lady Sr4 276 552 7052 335
S. Coldspring's Romulus Lad D. C. F.'s Lady Honor
¶Ideal's Caprice Jr3 365 730 8598 366
S. Gayhead's Favor D. Caprice of Woodside
¶Ideal's Clarion's Cordelia Sr3 254 508 5879 235
S. Ideal's Clarion D. Valley View Cordelia
¶Ideal's Dairy Boy's Kate Sr3 317 634 7312 341
S. Ideal's Dairy Boy D. Ideal's Hopeful's Kate
¶Ideal's Jubilee's Rosalee Jr3 365 730 12389 557
S. Ideal's Jubilee D. Rayland Rosalee
¶Ideal's Laddie's Mona Jr3 329 658 8378 440
S. Ideal's Sequel Laddie D. Ideal's L. D.'s Mona
¶Ideal's Laddie's Sophie Sr3 365 730 7089 352
S. Ideal's Sequel Laddie D. Ideal's Gay Boy's Sophie
¶Kennersley Patrick's Heroine Jr3 326 652 8835 432
S. Erinton Patrick D. Elk Manor's Heroetta
¶Verona Ultimas of Fairview 10 308 616 7808 367
S. Tampa's Ultimas of Fairview D. Golden Leola

Pleiness, William L., Maple Dawn Guernsey Farm, Scottville, Mich.
¶Maple Dawn Squire's Calico Jr3 365 730 9417 544
S. Lone Creek's Gallant Squire D. Maple Dawn's Sue
Maple Dawn Squire's Lustre Jr2 316 632 9026 454
S. Lone Creek's Gallant Squire D. Maple Dawn's Twin Peggy

Pletcher, Henry L., Evergreen Lawn Farm, Nappanee, Ind.
Evergreen Rosa of Lawn Sr3 304 608 9798 496
S. Clearland Butterfat Cherrybud D. Evergreen Lawn of Rose

Polivka, J. A., Lusonja Farm, Dundee, Ill.
Boulder Bridge Wholesome Jr2 356 991 10736 569
S. Boulder Bridge Conquest D. Boulder Bridge Theresa

Polivka, L. L., Lusonja Farm, Dundee, Ill.
Leahaven Bright Girl 7 272 544 8328 359
S. St. James Philosopher's Ajax D. Scheyenne's Brilliant Lady
Leahaven Dot 7 222 444 5693 295
S. St. James Philosopher's Ajax D. Meyer Farm Dot
May Yeksa Juno 14 243 486 3586 195
S. Yeksa's Boy of Waubun D. Juno's Gold Lassie

Pollock, Raymond L., Pol Mar Guernsey Farm, Adel, Iowa.
¶Sundra of Pol Mar 5 328 656 7724 393
S. Destiny of Iowagold D. Polly Anna's Midget

Posanski, Roman E. & Susan, Ro-San Farm, Wayne, Ill.
Mapledale Champion Lorna Sr4 234 468 7482 317
S. Rock Creek Champion D. Mapledale Dorcas

Potter, F. Arthur, Jr., Tamarack Hill Farm, Washington, Conn.
Fuller Farm Roberta 9 311 622 8907 379
S. Marquis of Cedarcliff D. Annabell Hawthorn

Potts, Claude A., Dot-Cap Farm, Lebanon, Ind.
¶Dot-Cap's Flora Sr3 311 933 10886 511
S. Duffield Farouk King D. Gerard's Beda Dolly
Fairlawn Holly Rose 7 224 672 7882 372
S. Fairlawn Maxim's Ensign D. Fairlawn L. Early Rose

Powel, William R., Doughoregan Manor, Ellicott City, Md.
¶Manor Dimple 7 264 528 6591 375
S. Dimple's Dixie of Mobjack D. Manor Easter Lilly
¶Manor Laura Jr4 108 216 3631 172
S. Monie's Leader of Elmwood Farms D. Manor Lillian

Pratt, George D., Jr., Sunny Valley Farm, New Milford, Conn.
¶Sunny Valley's Gloria Sr4 361 656 7802 431
S. Sunny Valley's Imperial D. Sunny Valley Bobbette

Price, G. B., Rich Hill Farm, Clifton, N. C.
¶Rich Hill Peggy Jr3 331 662 7478 368
S. Klondike Herald D. Cardinal's Edith

Rankin Brothers, Lincoln, Ill.
Norwood's Lady Ester's Margie 8 223 446 6552 267
S. Crescent's Candie D. Norwood's Lady Ester

Rathell, Charles, Dolvin Farm, Wye Mills, Md.
Britland Goggie 6 272 544 7998 282
S. Corn King's Leader D. Locust Hollow's Goggie
Laura of Beaver Neck 6 321 642 10212 407
S. Dough Boy of Willow Hill D. Peggy of Beaver Neck

Rathell, Charles R., Jr., Dolvin Farm, Wye Mills, Md.
Langhurst Queen Elizabeth 5 365 730 8169 441
S. Broadland Maestro D. Langhurst Catherine

Raymond, Clarence, Cedar Manor Farm, Fredonia, Kans.
Cedar Manor Cherry Jr4 341 682 10559 489
S. Glencliff Valorex D. Paramount Nannette's Dee
Cedar Manor Flower Jr2 365 730 10667 484
S. Glencliff Baron D. Cedar Manor Cherry

Reed, Lockwood L. & Madaline R., Mapleside Farm, Hartford, Vt.
Big Meadow Charles' Tella Jr2 306 612 5868 262
S. Maine'one Charles D. Big Meadow Tella
Big Meadow Ranger's Betty Jr2 347 694 7742 359
S. Ranger of Ware D. Big Meadow Betty Lou

Reed, William G., Graysmarsh Farm, Sequim, Wash.
¶Bonnibell Viola Sr4 365 730 11907 569
S. Bonnibell Reliance D. Bess of Hughes Place
¶Graysmarsh Della Sr4 365 730 10371 560
S. Chuckanut Horatio D. Phyllister's Daphne
¶Graysmarsh Glenda's Kate Jr3 356 712 9866 542
S. Chicona Caliph D. Glenda May Gem
¶Graysmarsh Leone Sr4 291 582 11032 575
S. Chicona Caliph D. Lucy of Clara Cooper Farms
¶Graysmarsh Nanette Sr3 365 730 11116 632
S. Chicona Caliph D. Nan May of Clipper
Graysmarsh Neva Jr2 353 706 7538 419
S. Chicona Caliph D. Nan May of Clipper
Robindell Hi Elberta Jr2 319 638 8102 411
S. Highland View Roger D. Karen Lorene's Eleanor
¶Tim's Janice 5 365 730 11886 800
S. Cloverleaf Rose's Tim D. June May's Janet
¶Topsy's Evaline 5 365 730 11573 572
S. Chicona Caliph D. Marymoor Topseta

Reese, Harry, Stringtown Guernsey Farm, Prescott, Iowa.
¶Stringtown Tarinca's Taressa 13 352 749 13143 659
S. Dream's Hero of Wynola D. Tarinca of Stringtown
Stringtown Wanda Jr2 293 586 8090 387
S. Boulder Bridge Footprint D. Stringtown Miss Wilma

Reese, Lewis G., Stringtown Guernsey Farm, Prescott, Iowa.
¶Stringtown Bonace Jr3 308 661 9020 452
S. Boulder Bridge King's Sun Ray D. Stringtown Miss Beautiful

Reeves, Edward T., Win-On-A Farms, Baldwinsville, N. Y.
¶Win-on-a Farms Royal Carol 5 345 671 8222 455
S. Elmwood Farms Royal Fairboy D. Win-on-a Farms C. S. Clara

Reynolds, Mercedes, Meadow Heights, Avilla, Ind.
¶Carmen of Walnut Ranche 6 365 730 10136 436
S. Coronation Achievement D. Jeane of Walnut Ranche
¶Co-Star's Golden Peaches Jr3 319 638 8369 463
S. Somers Farms Co-Star D. Homewood Select's Julia

Richardson, Lloyd N. & Geneva D., Cedar Springs Farm, Bel Air, Md.
¶Admiral's Nancy of Homestead 5 325 639 8336 428
S. Coldspring's Romulus Admiral D. Hardwick's Homestead Lassie
¶Cedar Springs Hardwick's Lady Jr3 316 632 7965 333
S. Goldwood Arline's Hardwick D. Hardwick's Fanny of Homestead
¶Cedar Springs Hardwick's Peony Sr3 228 456 4696 228
S. Goldwood Arline's Hardwick D. Coolbranch Guardson's Nan
¶Cedar Springs Hardwick's Queen Jr3 274 548 5769 257
S. Goldwood Arline's Hardwick D. Coolbranch Ruler's May
¶Cedar Springs Hardwick's Tudie Sr3 191 382 5358 224
S. Goldwood Arline's Hardwick D. Coolbranch Ruler's Coletta
Cedar Springs Romulus Toppy Jr2 365 730 9802 512
S. Coldspring's Romulus Ambition D. Sterling's Goldentop

Rich, Lowell & Son, Richland Farm, Russiaville, Ind.
Warrior's Lily of Richland Jr2 305 610 5842 318
S. Sonny Acre's Warrior's Joe D. Knobby's Ruth Anne

Ridder, Edwin C., Ridder Farms, Sherwood, Oregon.
Ridder Farms Polly Jr3 330 656 10182 500
S. Stuart View Philip D. Conquestres Molly
Ridder Farms Susane 5 321 639 8916 506
S. High Valley Joe D. King's Calypso Queen

Robart, Cecil, Sandilea Farms, Riverdale, Mich.
Flicker's Golden Star Jr2 304 608 5912 283
S. Flicker of Marville D. Blossom's Peggy Star
¶King's Lady of Mooracres Sr3 273 546 7303 302
S. Clay Hill Diamond King D. Clay Hill Lady Anne
Mable's Marie 6 304 608 7560 305
S. Sunny Gold Defender D. Maudy's Mable
Penwyn's Dolly 5 304 608 8384 412
S. Cesor Maxine's Penwyn D. Nearbrook's Foremost Gloria

Ruehs, E. W., Rosemont Farm, Caledonia, Mich.
¶Rosemont C. Honey Sr4 317 615 10026 481
S. Carlo of Hickory Grove D. Rosemont Honey
¶Rosemont Darkey 2d 8 338 676 9074 404
S. Stayer of Tamarack Ridge D. Rosemont Darkey
¶Rosemont Dove Tail 7 320 640 10867 496
S. Cesor General's Laddie D. Rosemont Fairytail
¶Rosemont F. Linda Sr3 347 694 9738 436
S. Rosemont Foreman D. Rosemont Lindy
Rosemont M Sweetchery Jr2 296 592 7351 351
S. Rosemont Majesty D. Rosemont T Sweetheart

Scharf, I. C., Edroblin's Farms, Floyds Knobs, Ind.
Edroblin Emory's Miriam Jr2 365 730 8633 489
S. Riegeldale Emory's Hazelnut D. Edroblin's Belle
¶Edroblin's Ruth 5 296 592 7901 383
S. Paragon Cavalier D. Hayswood Belinda

Scharping, Gerald F., Shady Maples Farm, Albion, N. Y.
¶Twin Birch Valor's May 5 310 620 9650 442
S. Twin Birch Valor D. Vallyvu Royal May
¶White Cap's Christmas Carol 5 309 618 8447 370
S. Renown's Bomber D. Honor Roll's White Cap

Schiffer, Herbert, Herbert's Hill Farm, West Chester, Pa.
Antietam Royal Charity Sr3 292 584 8410 404
S. Antietam Royalist D. Antietam Faith
Caumsett Eastern Bernice 8 272 544 8280 342
S. Caumsett High Strung D. Caumsett Royal Bertha

Schrock, Ammon, Mr. & Mrs., Golden Willow Farm, Goshen, Ind.
¶Reba of Cardorild Jr3 245 490 5945 338
S. Lockshore Lieutenant D. Rita of Cardorild

Schroeder, Harvey F., Schroeder's Guernsey Farm, Billings, Mont.
¶Clover Glen Doretta Jr4 319 638 8094 410
S. Boulder Bridge Tribute D. Clover Glen Delia
¶Marline of Maple Grove 5 296 592 10523 428
S. New Hope Grandee's Mike D. Butterball of Maple Grove

Schuth, August H., Meadow Green Guernseys, Lexington, Ill.
¶Bergs' Pearl Jr4 365 730 13373 614
S. Burton Lane's Sargon Honeymoon D. Barrington Court Gertrude
Daisy's Doro's Queen Ester Jr3 307 614 6210 308
S. Bess's Reflector of Westlawn D. Pleasant Lawn's Daisy's Doro

Schwabacher, Julian L., Barbian Farm, Bethlehem, Conn.
¶Barbian Miqueen 7 365 730 12283 621
S. Green Meads Mischief D. Wyebrook Bonnie Queen
¶Barbian Nora Sr3 365 730 10509 445
S. Avalon's Meadow King D. Barbian Clare

Secker, Girard B., Maizeland Dairy Farm, Hannibal, Mo.
¶Fairmount Valentine Darling Jr4 355 710 8197 452
s. Fairmount Valentine D. Fairmount Beverly's Darling
Maizeland Flossie's Emma Sr4 278 556 5742 277
s. Maizeland Greatheart Dan D. Flossie's Erma
¶Pandy of Maizeland 7 319 638 7225 328
s Champion's Victor Lad D. Pandora of Maizeland

Selander, Gustave, Alder-Dell Guernseys, Sherwood, Oregon.
¶Donna of Alder-Dell 10 329 658 8354 394
s. Twin Springs Don D. Princess Aloha of Alder-Dell
Flora of Alder-Dell Sr2 360 689 8215 419
s. Western Glow Governor D. Fay of Alder-Dell
Princess of Alder-Dell Jr2 317 631 7117 351
s. Western Glow Governor D. Donna of Alder-Dell

Shannon, Sidney L., Sr., Rosegill Farm, Urbanna, Va.
Anne of Rosegill Jr2 346 692 8930 386
s. Lida's Prince of Rosegill D. Raider's Etta of Rosegill
¶Bright's Clara of Rosegill Jr4 299 598 7271 359
s. McDonald Farms Honor Bright D. Raider's Choice of Rosegill
¶Katinka of Rosegill Sr3 269 538 4770 275
s. Lida's Prince of Rosegill D. Lady Ethel of Rosegill
¶Lady Actress of Rosegill 7 365 730 11282 509
s. Fox Dean's Traveler D. Lady Avalon of Rosegill
¶Lady Kay of Rosegill 11 293 586 8405 412
s. Fox Dean's Traveler D. Princess Panelope of Rosegill
¶Lady Nora of Rosegill 8 317 629 12960 628
s. Fox Dean's Traveler D. Lady Constance of Rosegill
¶Raider's Audrey of Rosegill 5 365 730 7480 422
s. Midview's Raider D. Lady Winston of Rosegill
¶Raider's Betsey of Rosegill 6 269 538 7712 372
s. Midview's Raider D. Lady Judy of Rosegill
¶Raider's Delsie of Rosegill 5 365 730 13119 589
s. Midview's Raider D. Lady Grace of Rosegill
¶Raider's Isla of Rosegill Jr4 365 730 8194 420
s. Midview's Raider D. Lady Ester of Rosegill
¶Raider's Shirley of Rosegill Jr4 310 620 6920 344
s. Midview's Raider D. Lady Sheba of Rosegill
¶Raider's Tinny of Rosegill 7 282 564 7432 337
s. Midview's Raider D. Lady Mary of Rosegill
Star of Rosegill Jr3 269 538 4878 256
s. McDonald Farms Honor Bright D. Traveler's Faith of Rosegill
¶Traveler's Arline of Rosegill 7 330 660 8946 404
s. Fox Dean's Traveler D. Countess Elizabeth of Rosegill
¶Traveler's Faith of Rosegill 6 365 730 11531 582
s. Fox Dean's Traveler D. Lady Constance of Rosegill
¶Traveler's Mag of Rosegill 5 300 600 5479 261
s. Fox Dean's Traveler D. Marianne of Avilion
¶Traveler's Vera of Rosegill 6 340 680 9085 469
s. Fox Dean's Traveler D. Amine of Rosegill

Shearer, Earl H. & Sons, Centralia, Wash.
Delphi Dell Permino's Rose Jr2 317 634 8450 393
s. Permino of Delphi Dell D. Tamorac's Rose
¶Erwanda's Heart 6 365 730 12191 538
s. Jasper of Marine View D. Erwanda's Marigold

Shoemaker, G. T. & Brehm, Paul W., Bernway Farm, Berne, Ind.
¶Bernway Lady 6 347 694 11612 607
s. Wrendale Romulus D. Bernway Ruth
¶Bernway Mary Lou 5 365 730 10925 603
s. Wrendale Romulus D. Bernway Lassie

Shuler, J. B., Bomir Guernsey Farm, Holly Hill, S. C.
Hollistar's Mae 7 365 730 9401 495
s. Hazelwood's Hollistar D. Floree of New Delta
King's Ada's Carol 6 361 722 8467 403
s. Quail Roost Prince Carol D. Crouch King's Ada
Rock Springs Royal Flush 10 365 730 9581 463
s. Coker Helen's Silver Ray D. Rock Springs Butterfat Duchess
Selfdale's Consummate's Silver Sr3 316 632 7435 350
s. Riegeldale Emory's Consummate D. Rivelon Royal Sapphire

Shuler, L. H., Oakdale Guernsey Farm, Bowman, S. C.
¶Belmont View Nada 7 295 590 8145 337
s. Callie's Boy of Belmont View D. Jasmine of Belmont View
¶Coker Holliston Violetta 5 222 444 4012 183
s. Coker Butterfat Holliston D. Coker Silver Violetta
Felicia of Beacondale Sr4 292 584 8243 323
s. Grapelawn Virginian D. Reva of Coniston Hall

Simison, John P. & Southworth, John D., S. & S. Farm, West Lafayette, Ind.
Burton Lane Idol's Norine Sr2 320 640 9545 486
s. Burton Lane's Sargon Idol D. Burton Lane's Honey Fern
Hoosier Heart June Jr4 365 730 10488 521
s. Foremost Manifest D. Kenfleur's Jean Actress

Simon, Ross & Rosa M., Sunset Ridge, Nova, Ohio.
¶Marion's Careless Mary 6 350 693 10359 551
s. Villa-Way Careless D. Martha's Marion Marshall

Sisters of Providence, Hidden Gold Dairy, Saint Mary-of-the-Woods, Ind.
Hidden Gold Meadow Daisy Jr2 349 698 6683 343
s. Kenfleur's Meadow King D. Hidden Gold Cyrene's Alice
¶Hidden Gold Meadow Lark Jr4 250 500 6762 311
s. Kenfleur's Meadow King D. Hidden Gold Cyrene's Cassie

Smith, Charles F., Jr., Oakland Manor Farms, Union Bridge, Md.
¶Oakland Manor Jo 5 365 730 8053 424
s. Thatch Meadow Steadfast D. Overbrook Dairy Josie
Oakland Manor Poppy Girl Sr2 365 730 9006 524
s. McDonald Farms Inheritor D. Poppy of Oakland Manor
¶Virginia Oakland Manor 6 308 616 9949 500
s. Foremost Royal Combination D. Phlox of Oakland Manor

Smith, George L., Marion, Ind.
¶Dolly's Ruth Ann 6 309 618 6912 316
s. McDonald Farms Guiding Star D. Dimple Dolly of Edorah
¶Hightime Hopeful Jr4 295 590 8153 360
s. McDonald Farms Hightime D. Windale Gift's Hopeful

Smith, Howard C., Chickawippe Farm, Geneva, N. Y.
¶Chickawippe Minuet Jr3 244 488 7692 316
s. Foremost Royal Valor 2d D. Vallyvu Valor's Hope

Smith, J. Franklin, Smithmont Farm, Murphy, N. C.
Nejasco Farm's Silver Jr3 324 648 7401 429
s. Riegeldale Emory's Meteor D. Coker's King Silver
¶Notla Lilac's Libby 7 318 636 8482 425
s. Quail Roost Prince Dudley D. Lilac of Garden Creek

Smith, J. Roy & Elton R., Med-O-Bloom Farm, Caldeonia, Mich.
Med-O-Bloom M. Lady Jr3 280 560 8728 413
s. Rosemont Majesty D. Med-O-Bloom Lady
¶Med-O-Bloom Patsy Sr4 253 506 6597 370
s. LaFayette Ultra Prince D. Med-O-Bloom Peggy
Med-O-Bloom W. Clarice Jr2 331 662 8638 421
s. Meadow-Gold R. Winston D. Med-O-Bloom Clara

Smith, M. G. & Son, Cedarlawn Acres, Orangeburg, S. C.
¶Valla's Designer Amiable Mary 5 365 730 8085 420
s. Maple Lane Valla's Designer D. Coolbranch R. P. McLeod

Snyder, J. Herbert, Locustcrest Farm, No. 1, Union Bridge, Md.
Wye Heights M. Huntress 5 139 278 4321 222
s. Cleghorn Maxim D. Cleghorn Advancer's Almera

South Dakota State College, Brookings, S. Dak.
¶Campanile Informer Ida May Jr3 329 809 10091 525
s. McDonald Farms Informer D. College Atlas Ida May
¶Campanile Informer June Jr4 356 854 8028 394
s. McDonald Farms Informer D. College Prince's June
Campanile Valor's June Jr3 288 686 8088 375
s. Foremost Royal Valor 16th D. College Flash June
¶College Flash Celia 6 339 623 8229 408
s. Alford Farm Flash D. College Atlas Luella

Spies, Roger, Rogine Acres, Dover, Ohio.
May's Alice's Daisette 9 318 636 10502 495
s. Riverside Jupiter D. Sheik's Alice's May
Riverside Free May Jr3 308 616 8080 330
s. Franchester Free Emory D. Riverside Alice May

Stanton, Douglas R., Old Homestead Farm, Greenville, N. Y.
Old Homestead Aileen Jr2 319 638 8537 430
s. Idylbrook Eureka D. Old Homestead Sue
¶Old Homestead Eliza 5 305 610 9933 579
s. Feura Jubilee D. Waldorf Eliza's Zella

Stebbins, Elmer M., Stebbins Farms, Monson, Mass.
Stebbins King's Queen Jr3 241 482 8268 293
s. Stebbins Blossom's King D. Twinwing Duchess Nymph

Stephenson, John L., Zephyrs, Danville, Ind.
Zephyrs Noble Janette Jr3 365 730 9081 512
s. Hoosiermead Maxim Nobleman D. Zephyr Maxim Suzette

Stevens, F. K., Mrs., Stonehouse Farm, Gladstone, N. J.
¶Stonehouse Bloom 5 229 458 4580 228
s. Brookmead's Boss D. Stonehouse Blossom
Stonehouse Bounty 10 320 640 8901 353
s. Brookmead's Boss D. Stonehouse Crisis
Stonehouse Calamity Jane 13 299 598 7226 320
s. Brookmead's Carry-On D. Stonehouse Crisis
Stonehouse Faith 13 303 606 7683 351
s. Brookmead's Boss D. Stonehouse Faithful 2d
Stonehouse Fire Sr4 359 718 7797 398
s. Stonehouse Maximum D. Stonehouse Flame
¶Stonehouse Folly 10 294 588 4900 251
s. Brookmead's Boss D. Stonehouse Nira
¶Stonehouse Jewel 8 233 466 7872 349
s. Stonehouse Ebenezer D. Stonehouse Precious
Stonehouse Lovely Sr2 357 714 8230 405
s. Over The Grass Sirion D. Stonehouse Fancy
Stonehouse Nimble Jr3 329 658 7845 366
s. Over The Grass Sirion D. Stonehouse Mab
Stonehouse Reward 7 301 602 7639 369
s. Stonehouse Ebenezer D. Stonehouse Charity
¶Stonehouse Saucy 9 245 490 6593 291
s. Brookmead's Boss D. Stonehouse Lipstick
Stonehouse Starbright 12 327 654 9265 420
s. Brookmead's Carry-On D. Stonehouse Comet
Stonehouse Sweetness 11 363 726 7131 337
s. Brookmead's Carry-On D. Stonehouse Caprice

Stevens, L. B., Shoreland Farm, Oconomowoc, Wis.
Shoreland Bloom Jr2 357 714 7788 342
s. Shoreland Chedco D. Shoreland Hazel
¶Shoreland Butterfly 2d 6 310 620 9158 457
s. Shoreland Chedco D. Shoreland Butterfly
Shoreland Crystal Jr2 365 730 8804 381
s. Shoreland Chedco D. Shoreland Cynthia
Shoreland Daliah Sr2 359 718 8527 433
s. Shoreland Courageous D. Shoreland Dale
Shoreland Donna Lucia Sr2 356 712 7037 401
s. Shoreland Courageous D. Shoreland Donna
¶Shoreland Julia Jr3 261 522 5432 266
s. Shoreland Chedco D. Shoreland Julia Anna
Shoreland Lady Jr2 346 692 6935 354
s. Shoreland Courageous D. Shoreland Adelade
Shoreland Lovely Jr2 331 662 6488 282
s. Shoreland Courageous D. Shoreland Beauty Girl
Shoreland Miss Pry Jr2 365 730 8987 400
s. Shoreland Chedco D. Shoreland Pleasant Prue
Shoreland Snow Drift Jr2 341 682 5901 284
s. Shoreland Courageous D. Shoreland Snow White

Stevens, R. S., Aptakisic Farm, Prairie View, Ill.
¶Aptakisic Ben Gay Sr3 365 730 8197 418
s. Fair Oaks Rex's Ben D. Darling of Eden
Aptakisic Hillside Hazel Sr2 364 728 10205 524
s. Masterful's John of Hillside D. Barrington Court Greta
Aptakisic Maestro's Nonie Sr2 365 730 8448 388
s. Tarbell Farms Royal Maestro D. Gylden Thor's Pricilla
¶Wilsonia Annette 7 359 718 11259 560
s. Sedgley Iver D. Susan Ann Moon

Stine, C. M. A. & Samendinger, Frederic, Foxden Farm, Newark, Del.

¶Athena of Mt. Ararat 8 283 547 8845 452
S. Wild Rose's Challenger D. Greyholme's Choice Mandy
¶Foxden's Firstlady Sr4 365 709 10116 521
S. Spar Hill Foxden's King D. Supreme 's Lady of Barksdale
Foxden's Lulubelle Jr2 131 262 1934 96
S. Foxden's Levity Leader D. Foxden's Lulu
¶Foxden's Susanna 7 241 474 7360 371
S. Foxden's Orion D. Foxden's Sarah
¶Supreme Ann of Barksdale 7 309 597 8972 477
S. Eudeyne's Royal Supreme D. Queen Ann of Lone Pine

Stonorov, Oskar, Montcalm Farm, Phoenixville, Pa.

¶Broadwater Antonina 6 358 716 9726 480
S. Tommy Tucker D. Broadwater Cleopatra
¶Broadwater Aurel Jr3 309 618 7414 369
S. Friendship Climax's Autocrat D. Kentucky Bell of Greenbank
¶Broadwater Babette Ann Jr3 189 378 4770 197
S. Charlescote Plantagenet D. Broadwater Margaret Ruth
Broadwater Cintra Jr2 102 204 2018 77
S. Coldspring's Romulus Peter Pan D. Broadwater Effie
¶Broadwater Juliette Sr3 298 596 6951 353
S. Charlescote Plantagenet D. Broadwater Julie

Stonorov, Oskar, Mr. & Mrs., Montcalm Farm, Phoenixbille, Pa.

¶Airflow's Tilia 8 340 680 12048 557
S. Langwater Airflow D. Allgates Tilia
Blakeford Lady Carissa Jr3 263 526 7065 323
S. Blakeford Lord Jim D. Blakeford Carissa

Stouder, H. O., Fawn Isle Farm, South Whitley, Ind.

¶Fawn Isle Adaline 5 221 442 7122 337
S. Del-Ray Rex D. Reliance's Alice
¶Reliance's Pearl 9 308 616 8998 497
S. Golden Grange Reliance D. Arlotta of Jeremiah

Strickland, Harold L., Lanandy Farm, Rockfall, Conn.

¶Lanandy Brilliant Beauty 6 301 602 7740 349
S. Homeland Slogan's Brilliant Boy D. Lanandy Valloy
Lanandy Lincoln Charm Jr2 340 680 6900 348
S. Lincoln Charmer D. Lanandy Valdine
¶Lanandy Valbea 8 330 660 10014 468
S. Grassland Beau Valentine D. Wood Ford Queen Bee
¶Lanandy Valparaiso 10 311 622 10150 406
S. Grassland Beau Valentine D. Lanandy Mayfield

Stultz, Raymond & Son, Sandcut Guernsey Farm, Terre Haute, Ind.

¶Gee Gee Sweet Fern 6 365 730 11217 516
S. Fern's Lad of Hedgeview D. Gee Gee's Hildegarde
Sandcut King's Madam Jr2 325 650 8692 402
S. Kenfleur's King d'Or D. Wanda's Madam Frances

Sullivan, Aisy, River View Farms, Bluemont, Va.

¶Sandco Excellent Beulah Jr3 333 666 8746 404
S. McDonald Farms His Excellence D. Benton's Nola

Sunnyhill Farms, Incorporated, Imperial, Pa.

Jaebardale Forward Snowdrift Jr3 285 808 8979 477
S. Langwater Forward D. Jaebardale's Snowdrift Bond

Sutphin, J. J., Dixie Dairy Farm, Wellville, Va.

¶Daisy's Glenwood of Dixie Jr3 309 618 7277 370
S. Quail Roost Eminent Model D. Glenwood's Summer Daisy
¶Dixie Farms Plum Jr4 262 524 8088 413
S. Buttercup's King Maxim D. Glenwood's Sugar Plum 2d
¶Forecaster's Lady Rose Sr4 324 648 8364 387
S. Gay Forecaster of Crampton D. Crampton Lady Rose

Swales, G. O., Crescent Stock Farm, Johnson, Wash.

Brookacres Triumph's Beth Sr2 365 730 9105 440
S. Windale Leader's Triumph D. Brookacres Bonnebelle
¶Crescent's L. Lass Jr3 204 408 4682 203
S. Crescent's Phyllister Lad D. Crescent's Lady Belle
Crescent's Phy'l Susie Jr2 352 740 9301 423
S. Crescent's Phyllister Lad D. Chuckanut Susan
¶Sally's Maggie 9 365 730 14520 738
S. Dolley May's Edward D. Cora's Sally of Saint Maries

Sween, S. B., Mentor Farms, Volga, S. Dak.

¶Mentor Royal Dawnita 6 365 730 7829 372
S. Liseter Royal Mentor D. Mentor Fannie Dawn

Swint, Wendell R., Wealwood Farm, Landenberg, Pa.

Peter's Wealwood Laura Sr2 365 730 11949 597
S. Ratcliffe Manor King Peter D. Wealwood Louise
¶Peter's Wealwood Meg Jr3 365 730 13252 648
S. Ratcliffe Manor King Peter D. Wealwood Mika
¶Peter's Wealwood Vic Jr3 365 730 11704 497
S. Ratcliffe Manor King Peter D. Wealwood Vivienne
Wealwood Fran 2d Jr2 343 686 7847 409
S. Wealwood Johnny D. Wealwood Fran
¶Wealwood Vivienne 5 365 730 12010 493
S. Wealwood Johnny D. Wealwood Lillian

Tewalt, M. A., Mount Vernon, Wash.

Jermine's Blossom Fern Jr2 353 706 9612 532
S. Baker View Theda's Triumph D. Hazel's Jermine Blossom
¶Jewel's Rosie Queen Jr4 337 674 10142 507
S. Valley Pride's Gene D. Hazel's Helen Jewel

Thatcher, George W., Rancho Bye George, Albuquerque, N. Mex.

St. Albans Lad's A. V. Gee Jr2 214 430 5833 274
S. St. Albans Grandee Actor Lad D. St. Albans Acta Val G. Gee

Toney, Marion L., Decatur, Mich.

¶Fancy's Martha Sr4 331 662 10225 547
S. Tom of Tamarack Ridge D. Superior's Fancy

Toney, Robert L., Decatur, Mich.

¶Royalette's Rilma Jr3 309 618 7619 396
S. Superior's Dexter D. Rosalind's Royalette

Triggs & Westafer, Winding River Farm, Huntington, Ind.

¶Ellen of Winding River Farms Jr4 345 690 10513 429
S. Winding River's Prince Alert D. Fort Brier's Edith

Turnbull, William & Turnbull, Arthur, Teviot Farms, Far Hills, N. J.

Princess Katica of Long Valley 8 365 730 9816 411
S. Dolly's Don of Hullside D. Echo's Gazelle of Whit-Ridge
¶Teviot's Immigrant Rose Sr2 277 554 5725 292
S. Fairlawn F. P. Immigrant D. Wilgorlan Farms Senator Rae
Teviot Willow's Generous Jr2 253 506 4488 208
S. Majesty's Jack of Meadowbrook D. Meadowbrook Countess Willow
¶Wilgorlan Farms Senator Rae Sr4 274 548 6803 358
S. Coronation Senator D. Count's Rosalie

Tuttle, H. B., Estate, Biscoe Farm, Middlebury, Conn.

¶Bettina Lenfestey 5 239 451 5912 263
S. Biscoe Ethan Clarence D. Biscoe Heartsease Betty
Biscoe Alice Lenfestey Jr2 191 382 3333 133
S. Primrose's Heartsease D. Biscoe Anita
Biscoe Anita 8 269 538 7011 296
S. Grassland Valentine Troubadour D. Biscoe Ann
Biscoe Belle Lenfestey Jr2 305 610 8773 462
S. Biscoe Designer D. Belinda Lenfestey
Biscoe Bernice 8 305 610 6454 284
S. Grassland Valentine Troubadour D. Biscoe Heartsease Bess
Biscoe Carlota Lenfestey Sr4 305 610 11035 489
S. Primrose's Heartsease D. Biscoe Calla
Biscoe Clarabelle Lenfestey Sr4 305 610 12309 563
S. Primrose's Heartsease D. Biscoe Claribelle
Biscoe Eldora Lenfestey Jr2 269 538 5541 232
S. Biscoe Marksman D. Steadfast's Elrica Lenfestey
Biscoe Etta Lenfestey Jr4 305 610 10606 458
S. Biscoe Ethan Clarence D. Biscoe Eleda
Biscoe Lakota Lenfestey Jr2 305 610 8463 440
S. Biscoe Designer D. C. Lahoma Lenfestey
Biscoe Lauda Lenfestey Jr2 305 610 9632 518
S. Biscoe Designer D. Master's Elta Lenfestey
Biscoe Laura Lenfestey Sr4 288 576 8964 470
S. Steadfast's Biscoe Leader D. Biscoe Heartsease Clara
Biscoe Lesa Lenfestey Sr2 305 610 11497 496
S. Primrose's Heartsease D. Biscoe Heartsease Lassie
Biscoe Lesina Lenfestey Jr2 305 610 8714 432
S. Biscoe Designer D. Biscoe Edwina
Biscoe Lila Lenfestey 5 305 610 12547 545
S. Biscoe Heartsease Master D. Heartsease's Lily Lenfestey
Biscoe Litta Lenfestey Jr2 305 610 8074 358
S. Primrose's Heartsease D. Steadfast's Lila Lenfestey
Biscoe Luca Lenfestey Jr2 305 610 6817 357
S. Biscoe Ethan Clarence D. Steadfast's Lucie Lenfestey
Biscoe Luna Lenfestey Sr2 305 610 8104 392
S. Biscoe Ethan Clarence D. Heartsease's Lucile Lenfestey
Biscoe Melba Lenfestey Jr4 92 184 3067 140
S. Biscoe Ethan Clarence D. Biscoe Heartsease's Miriam
Biscoe Modena Lenfestey Jr2 305 610 3947 216
S. Biscoe Designer D. Biscoe Heartsease Martha

United Paper Company-Undulata Farms, Shelbyville, Ky.

¶Elder Lawn's Gay Lad Pansy 5 264 528 5360 264
S. Kitchener Gay Lad D. Elder Lawn's Choice Princess
¶Elder Lawn's Gay Lad's Violet 5 303 606 6896 324
S. Kitchener Gay Lad D. Elder Lawn's Mickey
¶Elder Lawn's Hazel 8 345 690 6287 324
S. Guernsey Grove Gladiator D. Elder Lawn's Lady
¶Elder Lawn's Mickey 8 286 572 4614 219
S. Guernsey Grove Gladiator D. Mickey Puritan Girl
Ideal's Kitt of Elder Lawn Jr4 289 578 6380 344
S. Guernsey Grove Ideal D. Elder Lawn's Choice Kitt

Upham Downs Farm, Middletown, Del.

Cyclopia of Upham Downs Sr4 135 270 3753 185
S. Blakeford Factor D. Blakeford Elva

Urquhart, R. M. & Marion, Greenwood Farms, Wayne, Pa.

Royal's Lucy of Mercer Jr2 100 200 2042 90
S. Hill Girt May Royal D. Lad's Lucy of Mercer

Vanderheyden, Charles E., Lawnview Guernsey Farm, Stockton, Ill.

¶Lawnview Bell's Delma 5 295 590 8095 413
S. Kenfleur's Garbo Alert D. Milne's Bell
Lawnview Neoma Lad's Loma Jr2 289 578 7634 327
S. St. Albans Valiant Actor Lad D. Rosymorn Hero's Neoma
¶Lawnview Select's Lorraine 5 267 534 6592 308
S. Kenfleur's Garbo Alert D. Milne's Champion's Select
¶Meadow Lodge Gay Dairy Lass Jr4 317 634 9331 384
S. Meadow Lodge King's General D. Meadow Lodge Dairymaid
¶Rosymorn Hero's Neoma Jr4 288 576 9688 432
S. St. James Philosopher's Hero D. Rosymorn Lady Marge

Vaughan, H. G., Vaughan Farms, Sparta, Mich.

¶Vaughan's Gloria Ann Sr3 365 730 8389 376
S. Langmeadow Alexander D. Vaughan's Darline
¶Vaughan's Honey Sr2 264 528 6367 357
S. Langwater Alexander D. Vaughan's Flicka

Vermont Agricultural Experiment Station, Burlington, Vt.

¶U. V. M. Superb Rose 5 352 704 11713 512
S. Cornell Royal Superb D. U. V. M. Viking Rose

Verney, Gilbert, Verney Farm, Bennington, N. H.

Edgerton's Winnie's Linda Jr4 335 670 8912 391
S. Roswald Honora's Hugo D. Edgerton's Sentinel Winnie Mae
Stodmer Troller's June Sr3 362 724 9852 459
S. Green Meads Troller D. Fisherman's June Cracker

Vieten, Emery, Cove View, Leslie, Mo.

¶Actor's Actress 6 296 592 6481 322
S. Wildwood Actor's August D. St. Albans Valor's Fanella
¶Cove View Lenore Jr3 365 730 8946 417
S. Green Valley Option D. Egyptian's Lenore
¶Erna of Friesenhans Farm 7 340 680 10903 429
S. Sturdy Farms' Butterboy's Son D. Nerda of Friesenhans Farm

Vincent, O. H., Shady Haven Farm, Middlebury, Ind.

¶Gilt Edge Ann Sr4 285 570 6586 350
S. McDonald Farms Fabron D. Fern's Queen Ann

¶Shady Haven Major's Bell Sr2 272 544 6575 362
S. Haven Hills Ultra Major D. Haven Hills Neva
¶Valley Set's Melba 9 182 364 6106 293
S. Rock Creek Flash's Ultimas D. Sadie Royal of Valley Set

Voss, Albert G., Oaklawn Farm, Belew Creek, N. C.
¶Beauty of Wallburg 5 156 312 4252 196
S. Quail Roost Knight D. Salem's Wallburg Rose

Walker, Charles A., Bob Branch Farm, Andrews, N. C.
Britt's Lulu Belle 6 239 478 4880 198
S. Klondike Kedric D. Lake City Omie

Wanser, Joseph, Shadow Brook Farm, Putnam, Conn.
Betty's Bee's Elsie 8 290 580 6749 278
S. Storrs Barbarian D. Betty's Bee
Queen of Shadow Brook Farm Jr4 287 557 7355 335
S. Law-Will Merry Pal D. Wonder's Bountiful Jane

Ware, Malcolm C., Wataquadock Farm, Bolton, Mass.
Nerissa of Bolton Abbey 5 308 924 10358 445
S. Cathedral Sequel Rilma D. Gilda of Bolton Abbey

Warner, James L. & Ruth R., Huntertown, Ind.
Wade-Fields Lucky Nancy Jr2 336 672 6922 350
S. Antietam Lucky Lad D. Wade-Fields Hancy

Watson, B. Eldon, Crescent Farm, Wabash, Ind.
Crescent's Pretty Belle Beam Jr2 223 446 4674 221
S. Meadow Lodge King's Oklahoma D. Pretty Belle Rosalie

Weaver, Otis, Willow Spring Farm, Goshen, Ind.
¶Willow Spring Fern's Charlotte Jr3 310 620 7824 469
S. Lawnsett Mose D. Forest Glen Fern

Weir, Dexter M., Golden Rod Farm, Clay Center, Kans.
Shamrock Farms Bridget Jr2 310 620 6381 298
S. Colorado's Acme D. Shamrock Farms Patsy

Weldy, Maurice L., Maurana Farm, Goshen, Ind.
¶Ann Glory of Carroll Land 7 365 730 11436 534
S. Dick Andy of Carroll Land D. Princess Glory of Carroll Land
¶Plain View's Pamella 7 365 730 9492 495
S. Villa-Way Professor D. Plain View's Sensation

Weldy, Maurice L., Dr. & Mrs., Maurana Farm, Goshen, Ind.
Mulhocaway Blazing Nephrita Jr2 365 730 8345 388
S. Hilltop Butterfat Blazer D. Aldrich Farm Nepeta
Spruce Run Oberon's Cerise Jr3 320 640 6858 337
S. Butterfat Oberon D. Spruce Run C. H. B. Cherry

Westenfelder, Edward B., Spruce Manor Farm, Fremont, Mich.
Maple Ridge Gypsy 6 315 630 9319 474
S. Neptune's Butter Lad D. Maple Ridge Gloria

Weyrauch, Hugo M. & Althaus, Stuart H., Weyrauch Farm, Sterling, Ill.
Boulder Bridge Waseca Jr2 365 1004 8742 452
S. Boulder Bridge Lucero D. Boulder Bridge Trilby
Dot-Mar Ferdinand's Babbie 6 305 610 9910 442
S. Meadow Lodge Ferdinand D. Dot Mar Philosopher's Bernice
Lawnview Valet's Kathleen Jr3 363 726 8232 379
S. Hill View Valet D. Dot-Mar Pharaoh's Kate
Weyrauch Farm Queen Ann Jr4 234 468 5138 232
S. Hill View Trojan's Dauntless D. Weyrauch Farm Pharaoh's Queen
Weyrauch's Farm Babe Jr2 318 636 7291 338
S. Hill View Torojan's Dauntless D. Dot-Mar Ferdinand's Babbie

Whitcomb, H. H., Whitcomb Farms, Littleton, Mass.
¶Nashoba Butterfat Lark Jr4 292 584 7178 407
S. Butterfat Reliance of Lynbrook D. Nashoba Merrymaker Meadow Lark

White, N. H., Jr., Enterprise, Mitchellville, Md.
¶Anna of Enterprise 8 317 634 10742 512
S. Rosamond's Second Leader D. Wethersfield Annabella
¶Enterprise Maxie's Sybil Jr3 277 554 8989 390
S. Lucky Peter of Enterprise D. Maxie's Beatrice of Enterprise

White, Ogden, Alamatuck Farm, Far Hills, N. J.
¶Alamatuck Castine 8 202 404 5371 219
S. Alamatuck Sunny D. Jasper's Castella of Millside
¶Northerner's Betty 10 195 390 4567 262
S. Rockingham Northerner D. Brooklawn's Betty

Whiteman, Paul & Dean, Hilda, Frankfort, Ind.
¶Shierwood King's Princess Jr4 306 612 6143 307
S. McDonald Farms Shierwood King D. Shierwood Alice

Whitmyer, John I., Whitmyer Farm, Perry, Mich.
Linwood's Wanda 7 284 568 9251 450
S. Langwater Cardinal D. Linwood's Hazel

Widman, J. L., Pomona Acres, Fremont, Ohio.
¶Pomona Acres Darkie 6 287 574 7491 348
S. Fireside Coronet D. Doddie of Pomona Acres
¶Pomona Acres Tiny 332 664 10111 481
S. Caswell's Fashion Plate D. Goldy of Pomona Acres
¶Susan of Pomona Acres 10 302 604 9182 413
S. Aigler Farm Prospector D. Sue of Widman's Farm

Willow Brook Company, Willow Brook Farms, Catasauqua, Pa.
Bill Rilma's Vida of W. B. Jr2 348 696 8410 476
S. Cathedral Bill Rilma D. Regent's Violet of W. B.
¶Bill Rilma's Viola of W. B. Sr3 307 614 7902 434
S. Cathedral Bill Rilma D. Guardsman's Velma of W. B.
¶Billy's Martha of W. B. 7 291 582 7260 334
S. Willow Brook Regent's Billy D. Best Man's Martha of W. B.
¶Guardsman's Lenora of W. B. 5 311 622 6432 345
S. Gwynllan Guardsman D. Lindy's Sugar Kid of W. B.
¶Royal's Harriet of W. B. Sr4 285 570 7939 340
S. Coldspring's Hardwick's Royal D. Hector's Harriet of W. B.
¶Sally Ann of W. B. 9 315 630 8129 388
S. Valleywood Hector D. Procris' Sally of W. B.

Wilson, H. B., Meadowbrook Farm, Caledonia, N. Y.
Valiant's Judith Ann Sr2 365 730 9827 495
S. Churn Creek's Royal Valiant D. Calculator's Julia
Valiant's Richeta Sr2 305 610 8747 428
S. Churn Creek's Royal Valiant D. Minister's Richeta
Yeoman's Frolic Sr4 335 670 7988 472
S. Coronation Yeoman D. Calculator's Daisy

Winkler, Herman E., Green Ridge Farm, Lebanon, Ind.
¶Green Ridge Edie 5 276 552 9218 411
S. Commodore King D. Cottie's Queen of Eden
¶Green Ridge Helen 5 297 594 9469 444
S. Trader's Point Gold King D. Trader's Point Monitor's Doll

Wirt, Elmer J., Maple Leaf Farm, Lewiston, Minn.
¶Blondie's Belle of Maple Leaf 7 363 726 12135 544
S. St. James Rocket's Flash D. Maple Leaf Blondie
¶Maple Leaf Shelia Jr3 288 576 7578 343
S. St. James Rocket's Flash D. Glamor Girl of Maple Leaf
¶Maple Leaf Thelma Sr4 300 600 9394 432
S. Burton Lane's Sargon Heroic D. Flash's Sally of Maple Leaf

Wise, Charles E., Pine Ridge Farm, Lena, Wis.
Terry of Pine Ridge Jr2 311 622 7370 343
S. Luxerin Cheerleader's Phil D. Naida of Pine Ridge

Wood, Thomas E., Wood Acres Stock Farm, Saint Martin, Ohio.
Baltimore American Beauty Jr3 365 730 8243 363
S. Flo Gold Chieftain D. Brookside's American Beauty
¶Blue Bell Melody Lady Jr4 299 598 7410 356
S. Flo Gold Chieftain D. Ruben's Blue Bell
Dream Babe Jr2 279 558 5894 311
S. Flo Gold Chieftain D. Goldmead Butterfat Dreamer
¶Louise of Faulkner Farms 6 282 564 7984 364
S. Tomary King Lewis D. Estella of Faulkner Farms
¶Regal Favorite 6 245 490 7169 315
S. Flo Gold's Regal Master D. Goldmead Butterfat Favorite
Royal Ellens' Belle Sr2 315 630 9276 429
S. Flo Gold Chieftain D. Royal Silver's Ellen
Royal Morning Star Bright Sr2 290 580 6198 328
S. Flo Gold Chieftain D. Royal Morning Star
Sally's Golden Sarah Belle Jr2 365 730 9959 391
S. Flo Gold Chieftain D. Sally's Royal Sarah
¶Star of Shandon Jr3 290 580 6066 279
S. Flo Gold Chieftain D. Willow Mead Starlight

Young, Henry D. & Florence C., Valleyside Farm, Woodstock, Conn.
Valleyside Cheta's Fay Sr2 365 1095 10071 508
S. Waterville Butterfat Quonset D. Valleyside Edette's Cheta
¶Valleyside Edette's Charmess Sr3 315 945 9186 420
S. Hilltop Butterfat Chief D. Valleyside Idette's Edette

Young, Walter L., Grain Meadow Guernsey Farm, Greentown, Ind.
Grain Meadow Chum's Fleurie Jr2 269 538 6795 276
S. Welcome In Chum's Forward Ace D. Grain Meadow Jean

Young, Walter L. & Son, Grain Meadow Guernsey Farm, Greentown, Ind.
¶Welcome In Advance's Beatrice Jr4 304 608 5955 283
S. Langwater Advance D. Welcome In Chum's Beatrice

Zook, W. H. Dunwoody, Pheasant Hill Farm, Glenmoore, Pa.
¶Africander's Patricia Ann 5 272 544 4974 252
S. Port's Africander Joe D. Miola's Patricia Tip
¶Autocrat's Ruby 6 322 644 7525 414
S. Fellowship Fashion's Autocrat D. Quincy May Hilda
¶Golden Hope 5 302 604 6121 333
S. Noel's Gold Nugget D. Sylvan Glen's Hope
¶Marsel's Queen May Sr4 294 588 9010 490
S. Noel's Gold Nugget D. Fashion Marsel
¶Ridgewood Gold's Nellie Jr4 303 606 7043 359
S. Rose's Gold Bond D. Ridgewood Thea's Nellie

Chat . . .

From Pine Grove Dairy Farms, Portsmouth, Va., Larry Sly reports the unfortunate loss of their herd sire, McDonald Farms Steadfast Nero. This bull that was nearing three years of age, was a son of McDonald Farms Steadfast and out of McDonald Farms Honeybloom, 11162—658—6yrs—365C, Excellent 1947, 1948, Very Good 1950. Young offspring of "Nero" at Pine Grove are particularly pleasing and, of course, this loss was a big disappointment to J. F. Walker owner of Pine Grove Farms.

Barnes Brothers of New Lisbon, Wis., will have a remarkable achievement to their credit. Their herd of 40 cows will attain an average of over 500 lbs. of fat in D. H. I. A. for the testing year just ending. Bill and Gordon Barnes, both in their twenties, are skilled handlers and feeders. They have bred a herd of cows with remarkable size and type. One of the cows of about average size for the herd was sold recently for beef because of sterility. She brought $306. Gordon Barnes was recently called for military service and Bill is trying to carry on the herd.

TEN LEADING COWS at VARIOUS AGES

Herd Improvement Register—365 Days

(2x Milking)

Age	Lbs. Milk	% B. F.	Lbs. B. F.
Mature			
Red Rose Queen Mab 5 yrs. '41	18767	5.4	1026
La Whitecap's Agnes 5 yrs. '49	18746	5.0	948
Red Rose Queen Mab 6 yrs. '42	16923	5.6	948
Eyeone of Hickory Hollow 11 yrs. '51	17659	5.2	931
Jacob's Loretta Lee 8 yrs. '47	17116	5.3	918
Jacob's Sally 6 yrs. '48	16124	5.5	891
Cannie of Tersana Farm 2d 6 yrs. '46	15798	5.6	885
Woodhaven Julia 6 yrs. '48	18956	4.6	880
Old Timber's Heidi 5 yrs. '50	18240	4.8	875
May Daisy's Valentine 6 yrs. '50	16058	5.4	872
Senior 4			
Fir Ridge Bonni Sweetness '50	15250	5.4	834
Willow Brook Monarch's Envy '50	16039	4.9	800
Judy Nellie of Fairview Farms '48	15288	5.1	787
Lou's Prairie Farm Jill '50	14957	5.2	783
Deershorn Noble Faith '50	15040	5.1	778
Sheppard Farm's Frisk '50	13117	5.8	768
Idylbrook Mistress Squaw '50	13852	5.4	761
Maizeland Blossom's Promise '51	13533	5.5	749
Grayamarsh Ninabelle '51	14263	5.1	733
Deershorn Foremost Ann '50	13241	5.5	729
Junior 4			
Feura Noble Queen '50	16326	5.0	820
Secret's Caress '50	14405	5.6	820
Auer Model's Kitten '49	14453	5.6	812
Delight of Dellahome '49	16692	4.8	806
Whispering Cedar Julia '50	14617	5.3	783
Oswego Falls Farms Gilardia '37	15157	5.1	772
Circle Drive's K. H. Flute '51	12792	5.9	757
Levelland Farm's Melba '50	16093	4.6	754
Pansy's Patsy of Meadow Lane '45	13731	5.4	751
Highlands' Queen Adele '51	14602	5.1	748
Senior 3			
Prince's Actress' Ann '50	14618	5.8	850
Furlough's Judy '51	17502	4.5	799
Twin Meadows Beaulah '51	16654	4.7	786
Twin Birch Fal's Clarice '51	15269	5.1	782
Eikco Coronet '44	12482	6.1	765
Stately Roberta '50	14059	5.4	764
Locust Nook Polly '49	12163	6.1	750
Valleyside Bell's Chella '49	15957	4.6	744
Red Rose Queen Mab '39	13076	5.6	738
Torrey Farm Cherry '51	14272	5.1	731
Junior 3			
Wood Ford Dottie Governess '51	14631	5.2	773
Beau Janoca '51	14122	5.4	765
Eikco Pearl '47	13678	5.5	763
Fir Ridge Bonni Sweetness '49	14980	5.0	761
Eckman's Francine '50	13125	5.7	748
Boehle's Prince's Fanny '51	12738	5.8	746
Golden Presto's Melody '49	12075	5.9	721
Maysell's Hays-e-bell '45	11769	6.1	717
Goldie of Baroda '50	13780	5.2	716
Kellogg Maxim Elsie Rose '49	16134	4.4	714
Senior 2			
Auer Master's Rosebloom '50	17303	4.6	805
Meadow Brook Mary Elizabeth '47	15261	4.9	757
Sunny Lea Dairymaid '50	11359	6.1	700
Twin Birch Fal's Clarice '50	13385	5.1	691
Greenlee Farms Butterfly '47	13802	5.0	690
Mt. Fair Mistress Nobella '51	15658	4.3	687
Woodfield's Fanciful '43	12852	5.2	676
Gwyn Careg King's Elfrida '50	14758	4.5	674
Gippy Peerless Kate '51	12178	5.4	663
Dutchman's Dolores '49	12694	5.1	659
Junior 2			
Eikco Tillie '46	14288	6.0	861
Alexander's Fred's Delight '50	15714	5.1	814
Levelland Farm's Valencia '50	17629	4.2	744
Eikco Toiler '47	13198	5.4	719
Cedarcroft Florie '46	12115	5.8	712
Twin Meadows Beaulah '49	14209	4.7	673
Paulette of Meadow Lane '46	13085	5.1	670
Twin Meadows Beauty '49	12783	5.2	669
Spruce Grove Prince's Tulip '47	13181	5.0	661
Faretti's Farm Lebby Ann '50	13247	4.9	654

(3x Milking)

Age	Lbs. Milk	% B. F.	Lbs. B. F.
Mature			
Kilmac Royal's Leda 7 yrs. '45	18598	5.4	1014
Mariette of Green Acres 8 yrs. '50	19975	4.9	985
Anne's Lady of Fairhaven 10 yrs. '37	19554	4.9	972
King's Arbutus of Wildwood 6 yrs. '43	15682	6.0	947
Kilmac Geraldine 2d 6 yrs. '46	16075	5.8	934
Glenburnie Brier Rose 5 yrs. '46	19453	4.7	921
Dolly of Flint Hill 6 yrs. '47	17744	5.1	919
Sheldegren Cordelia 6 yrs. '50	17012	5.3	911
Golden Rose's Donna 10 yrs. '51	18827	4.8	906
Fairacres Lila Lee 5 yrs. '47	17983	5.0	899
Senior 4			
Kilmac Royal's Leda '43	16664	5.5	929
Kilmac Maggie '46	17982	4.9	885
Paulette of Meadow Lane '48	16954	5.2	883
Golden Bull Farms Beauty '51	15913	5.3	852
Flora of Wycomia '48	16474	5.1	847
Sunny Lea Carol '51	17474	4.6	818
Clara Bell of Lone Pine '39	14797	5.4	809
Sagamore Holly '50	16926	4.6	790
Elmwood Irman's Sunbeam '50	14691	5.3	781
Annabell of Lincoln Farm '36	14713	5.2	775
Junior 4			
Homeward Gretchen '49	17672	5.7	1009
Patsy Jane of Meadow Lane '49	16359	5.1	847
Campus Maybelle '42	16965	4.7	807
Kilmac Monarch's Jessa '42	15608	5.1	803
Belle de Fleur '40	15446	5.2	803
Maywood Nora Galli '40	13592	5.8	794
Flossie of Maple Knoll '38	14777	5.2	781
May of Allora Farms '35	15039	5.1	776
Midview's Topsy '40	14146	5.3	763
Kilmac Heroine '46	15934	4.7	752
Senior 3			
St. Albans Actor's C. Hale Spot '47	17207	4.6	806
Valley Hill's Primrose '36	16018	4.9	795
Sunset Golden Lenorill '35	13073	5.9	772
Fannie of Moorland Farm's Gem '36	15759	4.8	765
Green Meads Lady Penelope '42	14556	5.1	750
Foremost Masterpiece's Dora '40	14518	5.1	745
Daisyan of Tamarack Ridge '42	14574	5.1	742
Janet of Overlook Acres '38	14702	5.0	740
Sheldegren Evadne '50	16166	4.4	719
Sagamore Holly '49	15725	4.4	702
Junior 3			
Kilmac Royal's Leda '41	15924	5.6	904
Clover Glen Tribute's Rose '50	14410	5.6	807
Langvalley Sunray '50	14551	5.3	775
Circle Drive's A. C. Fashion '43	14544	5.1	750
Dot's Felice '40	14402	5.1	744
Clover Glen Tribute's Amy '50	13825	5.3	744
Helen a Gordon '40	14674	5.0	740
Rex's Blanch of Cowham Farm '45	15027	4.8	731
Great Elm Evelyn '41	13314	5.4	721
Yellow Creek Meadow Rosette '43	14603	4.9	718
Senior 2			
Broadwater Anita '34	14630	5.5	804
Sheldegren Norma '50	14030	5.5	771
Eth-Mead King's Patience '41	14730	5.1	757
Rycklaver Estelle '48	15480	4.8	750
Sheldegren Emily '50	15468	4.7	731
Alfacrest's A. C. Harriet '49	12331	5.9	728
Eth-Mead F. Blossom Queen '41	11999	6.0	723
Cowham Farm Emory's Lela '47	14082	5.0	715
Sunset Golden Lenorill '34	11563	6.1	714
Broadwater Ivy '34	13776	5.1	703
Junior 2			
Kilmac Draftsman's Eve '46	13670	5.3	733
Golden Bull Farms Buela '51	12727	5.4	689
Patsy Jean of Meadow Lane '47	13958	4.9	687
Circle Drive's A. C. Fashion '42	13922	4.9	685
Kilmac Monarch's Heroine '46	12674	5.3	682
Fannie of Moorland Farm's Gem '34	13868	4.9	680
Halfred Farms Hilda '36	15353	4.3	669
Homeward Judy '49	12876	5.1	657
Cowham Farm Emory's Dawn '47	12619	5.1	655
Trixie's Ruby of Meadow Lane '48	11903	5.4	644

The above are as they appeared May 1, 1951.

(The date after each cow's name denotes the year in which the record became official.)

The Public Approves . . . And So Will You –

When You See The Get Of

OUR HERD SIRE

HANOVER HILL C. JUPITER
Born May 1, 1947
His Get is most pleasing. Plan to visit the herd and see the "Jupiter" Get during 1951.

HIS DAM

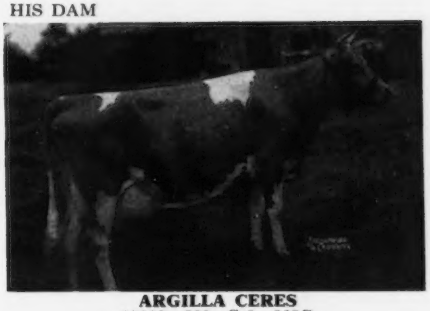

ARGILLA CERES
15009—880—Sr3—365C
15979—954—AA
14760—840—AA

"JUPITER" carries the blood of TAMWORTH ISABEL and SHUTTLEWICK MIRTH—both great proved brood cows.

We are breeding "Jupiter" to cows like these.

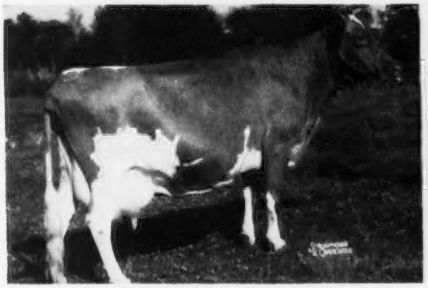

VICTOR'S VALENCIA
15292—828—8yrs—365
Excellent '48

BROOKDELL SUNNA (VG '48)
13710—811—Sr4—365C
2 A. R. daughters.

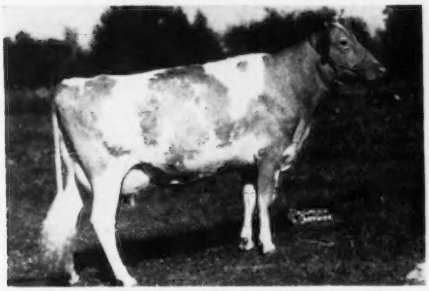

McDONALD FARMS SUPREME LEVITY
13712—728—Jr4—365
Due in July to "JUPITER." If it's a bull, he will be for sale.

Another brood cow in our herd . . . **FERNWOOD PATRICIA, A. R.** VG '48. 4 A. R. daughters. A daughter of Coronation Monitor, A. R. is due in July to "Jupiter." If it's a bull, he will be for sale.

Follow Our Breeding Program As Told On This Special Page The First Of Each Month.

HENRY I. CHRISTAL
Owner

Hanover Hill Farms

Yorktown Heights, N. Y.

DAVE YOUNGER
Manager

RIEGELDALE BEN'S FASHIONER

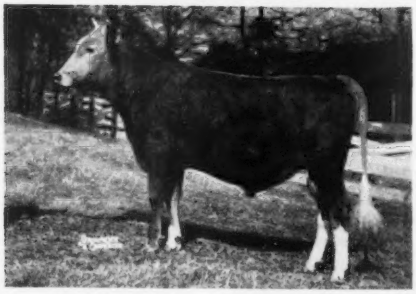

PATERNAL GRANDDAM

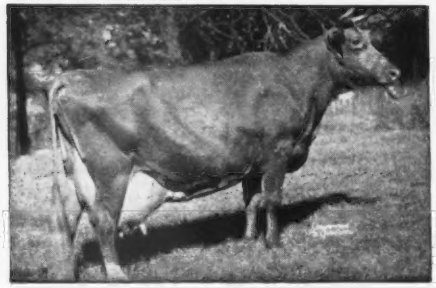

BOURNEDALE BELLONA
10382—501—Jr2—365
14915—751—Sr3—365
17871—921—7yrs—365
5 P. R. progeny
Riegeldale Illustrious Benjamin (s)
Riegeldale Emory's Majesty (s)
Riegeldale Emory's Conqueror (s)
Riegeldale Viscount's Majesty (s)
Riegeldale Maxim Katherine, 19744—875—AA

DAM

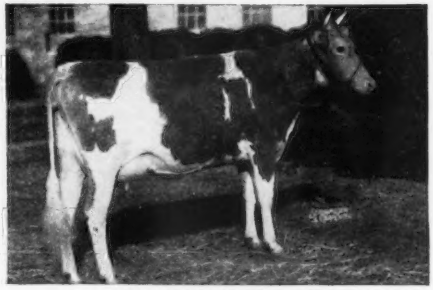

QUAIL ROOST NOMAX FERN
12602—631—Jr2—365
Classified Very Good '48
Excellent '48-Very Good '49
Desirable '51
Quail Roost Noble Choice (s)

PATERNAL SISTER

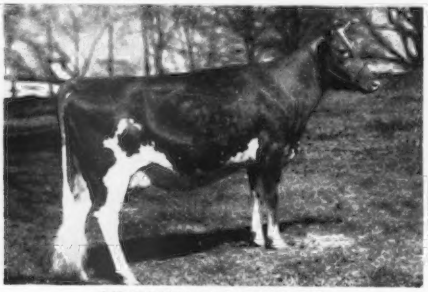

RIEGELDALE BEN'S SPARKLER
12984—633—Jr4—365
10440—517—Sr2—365
Classified Very Good '49 '51

MATERNAL GRANDDAM

QUAIL ROOST NOBLE FERN
10408—551—Jr2—365
Classified Very Good '48
Classified Excellent '49
1st Aged Cow, Maryland, 1948
1st Aged Cow, Tennessee, 1948

This is the bull that we purchased Quail Roost NoMax Fern out of the 1948 Quail Roost Sale to get. She is a double granddaughter of Cesor Noble Maxim, he by Bournedale Noble, a son of His Majesty of Bournedale. Riegeldale Illustrious Benjamin is a grandson of His Majesty of Bournedale through Bournedale Bellona, "Majesty's" most outstanding daughter.

"Fashioner" is being mated to some of the best females at Riegeldale. His first calves are due in July. Some of them will be bulls out of the character of cows that will warrant their use in good herds. If this kind of potential inheritance appeals to you, drop us a card or letter, and we will send you information on some that come from female lines that have proved themselves.

Visitors Always Welcome

RIEGELDALE FARMS • ***Trion, Georgia***

35 miles south of Chattanooga, Tenn.
27 miles north of Rome, Georgia, on Federal Highway No. 27

RALPH W. COARSEY, *Manager*

Federally Accredited for T. B. Certificate No. 543965

State Accredited for Bang's Certificate No. 109

Rieget

TEN LEADING COWS at VARIOUS AGES

365-Day Division—Advanced Register

Cows Carrying Calf 200 Days of Record

(Formerly Double Letter)

Age Mature	Lbs. Milk	% B. F.	Lbs. B. F.
Flying Horse Royal Rose 5yrs. '47	22558	5.1	1154
C. F.'s Mint Julip 6yrs '44	20881	5.2	1090
Wonder of Woodside 5yrs. '43	20823	5.2	1083
Superb's Faithful 6yrs. '40	19678	5.5	1077
Willowmere Pearl 8yrs. '49	22546	4.7	1071
Ideal's L. D's Susie 5yrs. '50	21258	4.9	1042
Gem of Kitchener 8yrs. '45	17785	5.8	1035
Delwake Gabriel's Girlie 5yrs. '51	18822	5.4	1030
Meadow-Gold Prudence 6yrs. '47	18037	5.6	1017
Superb's Faithful 9yrs. '43	19471	5.2	1017
Average based on last 5 yrs. prod.	**12716**	**4.8**	**613**
Senior 4			
Alfalfa Farm Primrose '42	17564	6.2	1083
Alfalfa Farm Lute '40	17378	6.1	1058
Cathedral Dorothy's Lass '38	18814	5.6	1043
Adohr Lubas' Calico '44	18222	5.6	1027
Alfalfa Farm Heloise '42	15951	6.3	1006
Caumsett Ocean Glory '47	20307	4.8	985
Meadow Lodge Honeydew '47	19405	5.0	983
Kilmac Leader's Dot '51	19458	4.9	963
Sunny Valley's Favorite '42	22012	4.4	963
Adohr Supreme Calico '43	17596	5.4	957
Average based on last 5 yrs. prod.	**12256**	**4.8**	**600**
Junior 4			
Langwater Petite '49	16991	6.0	1027
Bournedale Princess Coronet '41	18859	5.4	1019
Beechford's Glow '40	17812	5.6	987
Landhome Butterfat Alice '45	17726	5.5	965
Foremost Lida '40	17674	5.5	962
Heweshurst Princess Mertie '45	17402	5.5	955
D. B. Daisy '36	19805	4.8	949
Adohr Eldor Pauline '48	18561	5.0	945
Douglaston King's Rosalind '41	16236	5.8	940
Superb's Faithful '38	17363	5.4	931
Average based on last 5 yrs. prod.	**11830**	**4.9**	**580**
Senior 3			
Foremost Royal's Rose '48	17685	5.6	994
Ideal's L. D.'s Ella Mae '50	19399	4.9	967
Ideal's Beacon's Josie Alfa '51	19740	4.8	956
Welcome Lane's Mary '47	18379	5.1	954
Riegeldale Ben's Arietta '49	17558	5.4	949
Fairlawn Actor's Indigo '49	19426	4.8	946
Beaverbrook Madonna '42	18817	5.0	943
Klondike Jette '39	18238	5.1	930
Franchester Clara '37	17939	5.1	920
Ideal's Beacon's Daughter '50	19162	4.7	917
Average based on last 5 yrs. prod.	**11350**	**4.9**	**564**
Junior 3			
Tarbell Farms Peerless Margo '42	18501	5.5	1013
Alfalfa Farm Flute '39	16206	5.9	962
Marigot of Starr Farm '44	15284	6.0	921
Wey Acres Lilian's Lustre '47	17998	5.0	914
Riegeldale Majesty's Buttercup '43	15272	5.9	907
Charlescote Progress '41	18557	4.8	894
Welcome In Royal Hollara '51	17008	5.2	889
Fanning Fields' Kamile '47	18245	4.8	881
Sterlingold Valorie '48	15828	5.5	881
Ideal's Beacon's Nina '50	15176	5.8	880
Average based on last 5 yrs. prod.	**10756**	**5.0**	**538**
Senior 2			
Green Meadow Melba '36	15342	6.3	963
Franchester Perky Jane '51	15370	5.6	872
Bournedale Dandy Girl '40	14094	6.1	853
Hominy Hill Rose '48	16521	5.0	841
Douglaston King's Charlotte '38	15228	5.4	828
Shoal Falls Compliment's Reba '50	14387	5.7	828
Hominy Hill Veree '49	14848	5.5	823
Hominy Hill Paulette '48	16387	4.9	810
Llan Fair Foot print's Etta '50	17390	4.6	810
Holly Farm Mirth '43	13919	5.8	806
Average based on last 5 yrs. prod.	**10384**	**4.9**	**517**
Junior 2			
Hominy Hill Betty '48	18094	5.1	924
Flying Horse Master's Harp '44	15687	5.9	917
Ideal's Jubilee's Wilma '50	17500	4.9	860
Flying Horse Royal Rose '43	15059	5.7	853
Eastleigh Mary '38	14360	5.9	852
Hominy Hill Pollyanna '47	15201	5.6	851
Cathedral Jane Rilma '38	16681	5.1	847
Caumsett Ocean Beth '44	15337	5.5	837
Foremost Lida '38	15537	5.3	826
Chuckanut Linneta '32	13156	6.3	823
Average based on last 5 yrs. prod.	**10126**	**4.9**	**502**
All Ages Ave. based on last 5 yrs. prod.	**11228**	**4.9**	**553**

Cows Carrying Calf Less than 200 Days

(Formerly Single Letter)

Age Mature	Lbs. Milk	% B. F.	Lbs. B. F.
Cathedral Rosalie 5 yrs. '37	23714	5.1	1213
Spar Hill Clematis 7 yrs. '49	23096	5.2	1205
Ideal's Peter's May Jewel 5 yrs. '50	23275	5.1	1194
Noranda's Milkmaid 7 yrs. '36	19654	5.9	1155
Spot's Whittie 7 yrs. '50	20606	5.3	1109
St. Albans Count's Hale Spot 7 yrs. '46	19786	5.6	1106
Countess Prue 6 yrs. '20	18626	5.9	1103
Glenburnie Royal's Golden 6 yrs. '51	20686	5.3	1101
*Murne Cowan 8 yrs. '15	24008	4.6	1098
Nancy Hanks of Silver Maples 7 yrs. '41	20074	5.4	1087
Average based on last 5 yrs. prod.	**12717**	**4.8**	**617**
Senior 4			
Anesthesia Faith of Hill Stead '25	19741	5.6	1112
Whimsy May Day '44	19650	5.3	1046
Florham Beauty Rose '40	19090	5.4	1033
Wolfpen Lilac '32	17637	5.8	1028
Twin Hickory's Jane '42	18079	5.6	1009
Cowham Farm Emory's Blanch '49	18110	5.5	1005
Plainsman's Radium Girl '45	18186	5.5	1002
Hilltop Butterfat Rosette '34	18210	5.3	970
Great Elm Ellen '45	16272	5.9	962
Santa Cruz Holliston Teresa '38	19783	4.9	961
Average based on last 5 yrs. prod.	**12203**	**4.9**	**599**
Junior 4			
Tarbell Farms Royal Lenda '40	20508	5.4	1109
Endean Marjean '43	17343	5.8	1003
Bright Lad's Actress '39	19146	5.1	980
Avalawn's Marie '33	15793	6.2	973
Monterey Violet '49	16001	6.0	965
Ideal's Peter's May Jewel '49	18433	5.2	963
Rumford Major's Foam '46	17457	5.5	956
Foremost Royal's Jackie '49	17893	5.1	927
Cherub's Althea of Fair Meadows '28	15277	6.1	926
Chestnut of Meadowbrook '46	17045	5.4	923
Average based on last 5 yrs. prod.	**11725**	**4.9**	**579**
Senior 3			
Langwater Venus '45	19999	5.1	1011
Green Meadow Lustre '32	16371	6.0	978
Madrey Farm Peerless Berdena '48	16856	5.6	945
Lynbeth Grace '49	19013	4.9	945
Atamannsit La Noce '29	15328	6.1	933
La Noce's May Rose '23	18119	5.2	932
Convent's Ultra Queen Rose '26	16598	5.5	915
Ideal's L. D.'s Susie '49	19055	4.7	913
Dolly Dimple '09	18458	4.9	906
Caumsett Ocean Leda '46	17818	5.1	902
Average based on last 5 yrs. prod.	**11493**	**4.9**	**568**
Junior 3			
Whimsy May Day '43	17341	5.6	963
Adohr Supreme Calico '41	15475	5.9	920
Ideal's L. D.'s Arvella '51	18099	5.0	918
Wolfpen Amber '38	17065	5.4	913
Endean Hibernia '45	16421	5.5	904
Cherub's Elsie of Dellwood '37	13345	6.7	899
Ideal's Champ's Penny '50	18092	4.9	898
Rock Creek Milky Way '44	15674	5.7	885
Afterglow of Roughwood '23	16815	5.2	878
Palotterie of High Rock '29	15882	5.5	865
Average based on last 5 yrs. prod.	**10781**	**4.9**	**535**
Senior 2			
Brookwood Rita '40	16580	5.5	918
Beechford's Carol '37	15851	5.5	864
Cathedral Rose Rilma '38	16881	5.1	863
Holliknoll Royal Ada '49	15166	5.6	857
Maxim's May Queen of Dassel '26	13967	6.1	849
Ideal's L. D.'s Lettie '50	17585	4.7	841
Brightness of Indian Bridge '22	14460	5.7	826
Philcrest Daphne '50	13630	5.9	816
Shorewood Mademoiselle '28	12348	6.6	813
Nella Jay of Pencoyd '21	16325	5.0	810
Average based on last 5 yrs. prod.	**10443**	**4.9**	**517**
Junior 2			
Florham Irene '30	14646	6.2	905
Cherub's Bell of Hill Girt '42	13715	6.3	862
Foremost Nanita '40	16131	5.3	857
Charlescote Playgirl '47	16260	5.2	850
Florham Polly '33	15463	5.5	846
King's Adele of Dellwood '42	15592	5.4	842
Loma Burnella '30	12900	6.5	832
Ideal's Beacon's Josie Alfa '49	17045	4.8	827
Missaukee Blue Bell Jane '27	15692	5.3	824
Ideal's L. D.'s Cloe '51	15881	5.1	823
Average based on last 5 yrs. prod.	**10073**	**4.9**	**500**
All Ages Ave. based on last 5 yrs. prod.	**11292**	**4.9**	**555**

*Carried calf 200 days of record but record made before Double Letter Class established.

The above are as they appeared May 1, 1951.

(The date after each cow's name denotes the year in which the record became official.)

TEN LEADING COWS at VARIOUS AGES

305-Day Division—Advanced Register

Cows Carrying Calf 175 Days of Record

(2x Milking)

(Formerly Triple Letter)

Age Mature	Lbs. Milk	% B. F.	Lbs. B. F.
Elm's Barbara Rose 6 yrs. '48	17844	4.8	869
Imp. Hilltop Butterfat's Clara 7 yrs. '32	15963	5.4	860
Elm's Barbara Rose 7 yrs. '49	17549	4.8	842
Cedarcroft Jessie 6 yrs. '51	16197	5.1	829
Margo of Mt. Pleasant View 7 yrs. '48	15792	5.1	807
Quincy Bright Aneta 6 yrs. '47	15766	5.1	804
Western Glow Butterfat Miss 6 yrs. '47	16492	4.8	796
Matapa Lou-Boy's Sandy 5 yrs. '49	14039	5.6	794
Western Glow Butterfat Miss 7 yrs. '48	15964	4.9	790
Mollie Starbright 6 yrs. '43	15285	5.2	790
Average based on last 5 yrs. prod.	**8991**	**4.8**	**431**
Senior 4			
Primrose Lea of Burger's Place '47	14059	5.7	802
Chuckanut Elegance '39	14710	5.4	797
Hilltop Governor's May Rose '38	12472	5.9	730
Greyholme's Choice Christine '34	13513	5.4	729
Johnson's Betty's Patsy '44	11284	6.3	713
King Hill Rexqueen '43	13178	5.4	710
Bear Canyon's Ruby '33	12074	5.9	710
Coronation Glamour '47	13753	5.1	703
Marlboro Leader's Clarabel '49	12916	5.4	702
Fresno Chieftain's Viva '50	13459	5.1	696
Average based on last 5 yrs. prod.	**8648**	**4.9**	**421**
Junior 4			
Maxvale's General's Corlee '50	15429	5.4	842
Matapa Lou-Boy's Sandy '48	14784	5.3	796
Maggie's Snowdrop '35	16967	4.7	788
Rock Creek Fanciful '42	14312	5.5	783
Alfalfa Farm Flute '40	12499	6.1	756
Gardenville Supreme's Chime '50	13309	5.6	751
Dunwalke Governess's Daughter '47	15789	4.6	734
Meadow-Gold Rosabell '44	14372	5.1	733
Mariondale Emmaline '40	14555	5.0	729
Dorella Elect's Cleo '49	14742	4.8	719
Average based on last 5 yrs. prod.	**8423**	**4.9**	**411**
Senior 3			
Yellow Creek King's Bea '50	13403	5.6	755
Biscoe Heartsease Betty '44	14965	5.0	752
Johnson's Betty's Patsy '43	11604	6.5	751
Rock Creek Madwatch '42	14262	5.3	749
Western Glow Noble May '43	15045	4.9	734
Quanqual Buttercup '35	16314	4.5	731
Flying Horse Select Primrose '43	11479	6.2	712
Dicta's Ideal Beauty '46	12636	5.4	682
Sun Set Cleopatra '47	11639	5.7	669
Autocrat's Masher Maid '34	12198	5.5	664
Average based on last 5 yrs. prod.	**8194**	**4.9**	**404**
Junior 3			
Gladiola's Aneta '49	14014	5.5	784
Rock Creek Parisian '43	15151	5.0	759
Rock Creek Fanciful '41	13295	5.5	724
Convent's A. Fantasy '36	12795	5.6	721
Lady's Pet of Betts Homestead '42	13327	5.4	720
Maxvale's General's Corlee '49	12980	5.5	717
Hope's Reddy of Clallam County '35	13542	5.2	710
Foster Farm Princess Minuet '50	12473	5.4	682
Matapa Lou-Boy's Sandy '47	12313	5.5	681
Maggie's Snowdrop '34	14431	4.6	668
Average based on last 5 yrs. prod.	**7874**	**4.9**	**385**
Senior 2			
Western Glow Jean's Gloria '43	13115	5.3	700
Monterey Caroline '47	11528	5.9	685
Elmcrest Prophet's Pauline '51	12870	5.1	660
Western Glow Mayflower '36	12794	5.1	650
Cedarcroft Bonita '49	10551	6.0	638
Quanqual Buttercup '34	14601	4.3	633
Autocrat's Masher Maid '33	11427	5.5	625
Hilltop Butterfat Maid '32	11848	5.2	614
Master's Silvia Lenfestey '48	10797	5.6	613
Red Rose Electra '38	11950	5.1	611
Average based on last 5 yrs. prod.	**7498**	**4.9**	**367**
Junior 2			
Sunny View King's Remembrance '50	14802	4.9	726
Spencer's Landing Drucilla '48	10435	6.2	652
Skyline Crusader's Wanda '46	11741	5.5	646
Lady's Pet of Betts Homestead '41	12618	5.1	645
Jaebardale Princess Sandra '50	11219	5.6	635
Harmony Hollow Jacqueline '44	12104	5.2	625
Chuckanut Phyllis '38	12050	5.2	624
Mollie Starbright '39	11780	5.3	623
B. H. H. Valor's Wanda '51	13005	4.7	620
Western Glow Royal Laughter '49	11656	5.2	617
Average based on last 5 yrs. prod.	**7194**	**4.9**	**351**
All Ages Ave. based on last 5 yrs. prod.	**8013**	**4.9**	**390**

Cows Carrying Calf 175 Days of Record

(3x Milking)

(Formerly Four Letter)

Age Mature	Lbs. Milk	% B. F.	Lbs. B. F.
Sister Sue of Green Acres 5 yrs. '48	16077	5.6	900
Matapa El Toro's Valerie 5 yrs. '47	18149	4.7	870
Ideal's Jewel's Loetta 7 yrs. '49	17429	4.9	862
Guernsey Good Will 6 yrs. '47	19634	4.3	861
Willowmere Pearl 7 yrs. '48	19219	4.4	854
Meadow Lodge Honeydew 6 yrs. '48	16849	5.0	853
Langwater Alma 5 yrs. '49	17152	4.9	842
Mainstone Lucille 5 yrs. '49	16492	4.9	815
Monty's Syb. of Lindendell 9 yrs. '51	15538	5.2	809
Ideal's Gardenius' Pearlette 6 yrs. '47	17148	4.7	809
Average	**10892**	**4.7**	**518**
Senior 4			
Foremost Royal's Rose '49	15265	5.5	839
Gardenville King's Ellen '50	15436	5.3	819
Ideal's Supreme's Netoria '50	17571	4.6	817
Mulhocaway Butterfat Rosetta '50	16319	4.9	807
Bonnie Blue of Green Acres '47	15898	5.0	804
Convent's Berry '50	14442	5.4	790
Pharos King's Donett '50	13600	5.7	784
Saddle River Actor's Eve '50	15585	5.0	782
Queen's Wilhelminia '47	17475	4.3	765
Ideal's L. D.'s Pearlette '49	16121	4.7	762
Average	**10527**	**4.8**	**510**
Junior 4			
Rycklaver Estelle '49	18213	4.9	907
Ideal's Peter's Miriam '48	15253	5.0	774
Cowham Farm's Emolea '50	14615	5.2	769
Wey Acres Templar's Lil '50	16536	4.5	757
Woodacres Steadfast Vivian '48	15792	4.7	756
Dononia of Monterey '49	14098	5.3	749
Yellow Creek Supreme's Jewel '50	14635	5.1	748
Santa Ynez Valor's Beth '49	16999	4.2	725
Sterlingold Prudence '48	14248	5.0	715
Brooke's Cross Lucretia '50	12763	5.5	714
Average	**10234**	**4.8**	**497**
Senior 3			
Tarbell Peerless Lenda '48	13537	5.6	762
Nyala Madonna's Buttercup '51	13878	5.3	746
Royal Sarah Ann '47	13980	5.2	735
Saddle River Actor's Eve '49	14322	5.1	734
Convent's K. Timely '47	14720	4.9	731
Wolfcreek Elma '50	13106	5.5	728
Biscoe Clarabelle Lenfestey '50	14943	4.8	727
Poppy's Pearl of Monterey '49	12495	5.7	717
Ellwood Surprise Freesia '47	14303	4.9	708
Ruby Ann of Haven Hill '48	13479	5.2	705
Average	**9798**	**4.9**	**481**
Junior 3			
Wey Acres Templar's Lil '49	16405	4.8	791
Shining Star Storrs '51	15601	4.8	757
Convent's P. Meadow '47	13967	5.3	753
Sunny Acres Surrogate's Susan '51	14690	5.0	747
Cowham Farm's Emolea '49	14076	5.2	735
Ideal's Peter's Miriam '47	14231	4.9	706
Dorella Elect's Cleo '48	13889	4.9	691
Peerless Flossie '49	10830	6.1	665
Arizona Farm's Carrie 2d '51	13393	4.9	665
Monterey Violet '48	11933	5.5	665
Average	**9481**	**4.8**	**463**
Senior 2			
Hominy Hill Princess Rose '48	16485	4.4	729
Ben Tulloch Royal Blossom '51	15685	4.5	717
Nyala's Independent Spitfire '47	15853	4.3	695
Burch's Butterfat Ellen '50	13528	5.0	688
Caumsett Ocean Virginia '48	14498	4.5	658
Tarzan's Molly Girl '50	12317	5.2	650
Forges F. H. Springtime '47	12853	4.9	633
Sterling Dixie '50	11186	5.6	633
Eikhardt's Rosella '49	11645	5.4	631
Howland My Own Hopeful '47	12696	4.9	623
Average	**8906**	**4.8**	**433**
Junior 2			
Green Acres' Flicka '46	14316	4.7	675
Maple Lane Princess Theresa '51	14665	4.5	673
Wey Acres Templar's Lil '48	14654	4.5	665
Convent's K. Timely '46	12939	5.0	648
Tarbell Peerless Happy Girl '49	11232	5.7	644
Dusty's Josy of Monterey '51	13594	4.7	642
Flying Horse Clara's Melody '46	11551	5.5	637
Ideal's Supreme's Kathy '49	11048	5.7	632
Maple Lane Designer's Juanita '50	11235	5.6	631
Peerless Topsy Dora '49	11875	5.3	631
Average	**8565**	**4.8**	**416**
All Ages Average	**9713**	**4.8**	**470**

The above are as they appeared May 1, 1951.

(The date after each cow's name denotes the year in which the record became official.)

✓ Check and Double Check ✓ ✓

The Possibilities Of This Promising Youngster

COMBINING THE BLOOD of GREEN MEADOW CORONATION KING, IMP. FINANCIER OF MYRTLE PLACE, SHUTTLEWICK LEVITY and HILLTOP BUTTERFAT BELLA, he could be the answer to your Junior Herd Sire Problem.

Born February 12, 1951

HIS DAM

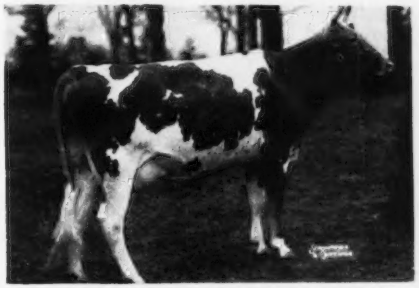

DOUGLASTON BARONESS BELLA
11118—546—Jr2—365
Now on retest. In 75 days has 3208—151—5yrs

HIS PATERNAL DAM

DOUGLASTON KING'S CHARLOTTE
15228—828—FF, 19751—988—AA

HIS MATERNAL GRANDDAM

HILLTOP BUTTERFAT BELLA
13601—727—E

His seven nearest dams average 15428 lbs. milk, 760 lbs. fat.

We would be pleased to send you his pedigree.

NEW YORK ABORTION FREE
HERD NO. 5

DOUGLASTON MANOR FARM
TRADE Reg. U.S. MARK Pat Office
PULASKI, NEW YORK

FEDERAL ACCREDITED
CERTIFICATE NO. 351978

Consigned to the DIXIE SALE — June 11, 1951 — At Winston-Salem, North Carolina

Two very nice heifers from the Inez family

A daughter of Coldspring's Beauty's Romulus
COLDSPRING'S B. R. IOAN
Born January 30, 1949. Bred December 10, 1950, to COLDSPRING'S BEAUTY'S VALOR.

HER DAM

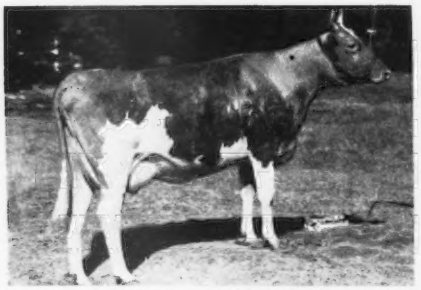

COLDSPRING'S NOBLE'S IOAN
11715—610—Jr2
Sire: COLDSPRING'S ROMULUS NOBLE
Dam: COLDSPRING'S VALOR'S INEZ, 14758—720—GG

HER SIRE'S DAM AND DAM OF SERVICE SIRE

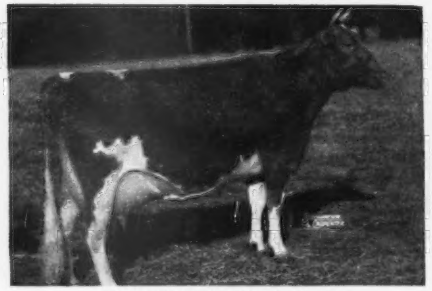

VALLEVUE BUTTERFAT BEAUTY
11994—619—GG, 16578—831—A
18914—937—AA. E '47 '48.
Sire: HILLTOP BUTTERFAT
Dam: VALOR'S BEAUTY

FULL SISTER TO HER SIRE

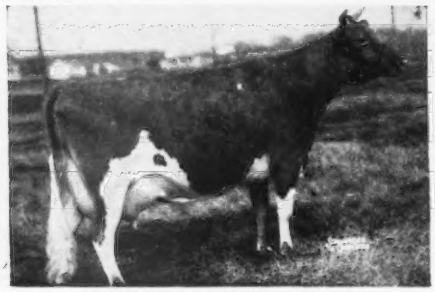

COLDSPRING'S ROMULUS' BEAUTY
10783—609—GG, 14374—746—C. E '47 '49.
Sire: LANGWATER ROMULUS
Dam: VALLEVUE BUTTERFAT BEAUTY

A daughter of Coldspring's Romulus Noble
COLDSPRING'S NOBLE'S QUEEN
Born April 17, 1950. Will be sold open.

HER DAM

COLDSPRING'S ROMULUS' INANITA
11562—546—Sr3C
Sire: LANGWATER ROMULUS
Dam: COLDSPRING'S VALOR'S INEZ, 14758—720—GG

FULL SISTER TO HER DAM

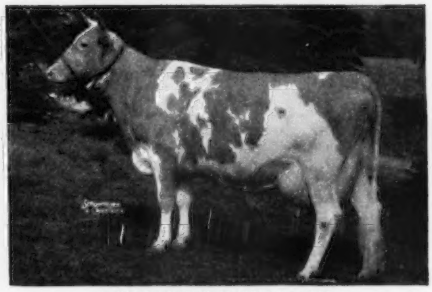

COLDSPRING'S ROMULUS IRIS
16025—746—FF, 18738—869—Sr4C
Sire: LANGWATER ROMULUS
Dam: COLDSPRING'S VALOR'S INEZ, 14758—720—GG

HER SIRE'S DAM

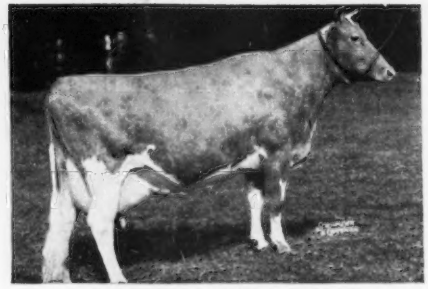

COLDSPRING'S HARDWICK'S BEAUTY
12066—559—GG, 14492—642—B, 17614—824—6yrs
Sire: HARDWICK'S ROYAL
Dam: VALLEVUE BUTTERFAT BEAUTY

FOR A STRONGER FOUNDATION ADD SOME BEAUTY

COLDSPRINGS FARM

ACCREDITED FOR BANG'S 57 . . . ACCREDITED FOR T. B.

S. C. PRICE, Owner — JAMES STRADICK, Herdsman

HAZLETON, PENNSYLVANIA
ST. JOHNS, PENNSYLVANIA
Phone DRUMS 2251
GEO. W. SNYDER, Manager

T. B. Accredited No. 135415 Vaccinated Accredited No. 2484

ONE OF OUR HERD SIRES . . .

CAUMSETT STIMULUS →

His ¾ sister topped the McDonald Sale, 1951, at $13,500.

A SHOW BULL

GREAT COWS CLOSE-UP IN HIS PEDIGREE

1st Senior Ylg., N. J. G. B. Show, 1950.
Junior Champion, N. J. G. B. Show, 1950.
1st Senior Ylg., E. S. E., 1950.
Jr. & Res. Grand Champion, E. S. E., 1950.
1st Senior Ylg., N. J. State Fair, 1950.
Jr. & Grand Champion Bull, N. J. State Fair, 1950.

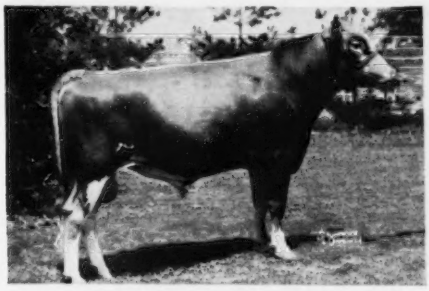

STIMULUS'S DAM

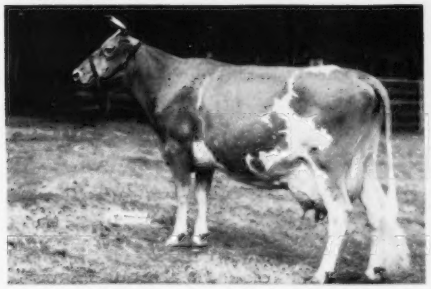

CAUMSETT OCEAN LEDA
20121—921—7yrsC 19714—891—8yrsC
19276—916—Sr4C 18506—889—5yrsC
*17818—902—Sr3 15867—769—GG
Winner of the Silver Trophy for production, New York State '45, '46, '48, '49.

STIMULUS'S PATERNAL GRANDDAM

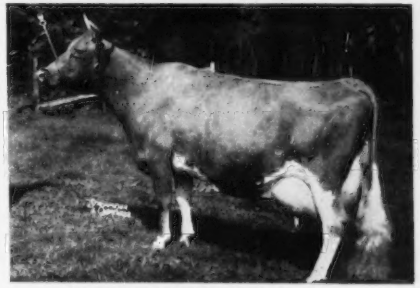

McDONALD FARMS DOLLY (At 11 Years)
13466—620—G, 15379—707—AA
Excellent '47-Very Good '48. Excellent mammary system. Grand Champion, Maryland and Eastern States Exposition, 1940. Best Uddered Cow, New York, 1949 at 11 years of age. 3 A. R. daughters, one has been classified Excellent. A Foremost Prediction daughter from the Klondike Joyce family.

"STIMULUS" INHERITS PROVED POPULAR BREEDING AND HIGH PRODUCTION
HIS DAM'S 6 A. R. RECORDS AVERAGE 18550 POUNDS OF MILK AND 881 POUNDS OF FAT.

ANNOUNCING . . . An Added Service . . .
"STIMULUS" IS NOW AVAILABLE FOR ARTIFICIAL SERVICE.
SEND FOR FULL DETAILS.

WE HAVE FOR SALE . . . A "Stimulus" son out of HOMINY HILL GERDEEN, 12917—673—Sr2. "Gerdeen" is by Hill Girt Perky, a proved son of Green Meadow Cherub, A. R. She is out of Playhaven Y. Geraldine, 17250—765—9yrs. "Gerdeen" is a maternal sister to Playhaven M. Geraldine, 18841—902—7yrs, and Hominy Hill Geraldine, 16669—753—6yrs. Send for price and pedigree on this good "STIMULUS" bull calf.

Visitors always welcome. Farms only 1 hour from N. Y. on Rts. 130-25.

J. Forster Abeel, President **JAMESBURG, N. J.** W. K. Hepburn, Jr., Farm and Herd Manager

DORAL FARM DISPERSAL - SATURDAY, JUNE 23, 1951 - 1:30 P. M., D. S. T.

Turn off Merritt Parkway at Den Road to Roxbury Road

AT THE FARM—ROXBURY ROAD—STAMFORD, CONNECTICUT

63 HEAD — 3 Herd Sires - 27 Cows - 5 Bred Heifers - 21 Open Heifers - 7 Bull Calves

Lot 1—In Sale

STERLINGOLD MELINDA'S MAJESTY—Lot 1
Born February 19, 1947. Sold for $46,000.
Sire: FAIRLAWN MEMOIR'S PERFORMER, A. R.
Dam: CORONATION MELINDA, $31,000 (see picture right).
6 "Majesty" calves in the sale. 11 head in calf to his services.

"Majesty's" Dam

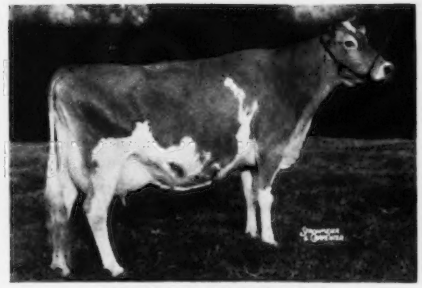

CORONATION MELINDA ($31,000)
15121—766—B, 19537—961—6yrs
Highest priced cow of the breed. A daughter of Coronation Melba, she out of Green Meadow Melba.

HIS TWO OLDEST DAUGHTERS

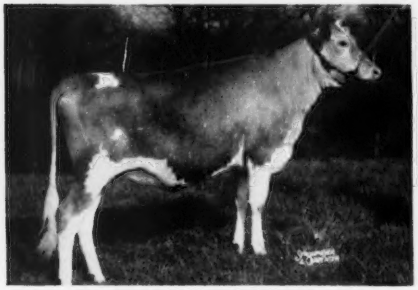

STERLINGOLD LADY CORA
Born December 2, 1948

Purchased by Fairlawn Farms Co., at the Sterlingold Sale for $21,000 (record price for the breed). "Lady Cora" is on test at Fairlawn.

In Sale

STERLINGOLD LADY DINAH—Lot 8
Born November 25, 1948. Sold for $10,100.
On test, 1648—71—Jr2—51 days. Fresh March 4, 1951 with a heifer, Doral Farm King's Divine, she by Gardenville Rose King, $50,000, herd sire at Golden Harvest Farm, Bridgewater, Conn. Both "Dinah" and her daughter in sale.
Dam: PINE MANOR KING'S DIVINE
13481—709—Sr3C. Sold to John W. Hanes, Ben Tulloch Farm, for $10,000.

SALE MANAGERS

Louis McL. Merryman and Sons, Inc.
Sparks, Maryland

Seath and Shultz Sales Service
Peterborough, N. H.

Write LOUIS McL. MERRYMAN & SONS, INC., for catalogs.

DON'T FORGET . . . **COMPLETE FRITZLYN DISPERSAL**

Wednesday, June 13, 9:15 A. M. At the Farm, Pipersville, Pa.

167 HEAD — 12 Bulls - 80 Cows - 44 Bred Heifers - 31 Open Heifers

SALE MANAGERS

The Louis McL. Merryman and Sons, Inc.
Sparks, Maryland

Pate Sales Company
2064 Lawrenceville Road
Trenton 8, New Jersey

For catalogs write The LOUIS McL. MERRYMAN & SONS, INC., Sparks, Md.